



US00D648647S

(12) **United States Design Patent**  
**Neuner**

(10) **Patent No.:** **US D648,647 S**

(45) **Date of Patent:** **\*\* Nov. 15, 2011**

(54) **STONE**

(75) **Inventor:** **Clemens Neuner, Zirl (AT)**

(73) **Assignee:** **Swarovski Aktiengesellschaft, Triesen (LI)**

(\*\*) **Term:** **14 Years**

(21) **Appl. No.:** **29/378,653**

(22) **Filed:** **Nov. 8, 2010**

(30) **Foreign Application Priority Data**

Jul. 19, 2010 (EM) ..... 1225502-0013

(51) **LOC (9) Cl.** ..... **11-01**

(52) **U.S. Cl.** ..... **D11/89**

(58) **Field of Classification Search** ..... D11/1-2,  
D11/26-29, 89-92; 63/26-28, 32  
See application file for complete search history.

(56) **References Cited**

**U.S. PATENT DOCUMENTS**

D133,706 S *	9/1942	Thatcher	.....	D11/90
D142,193 S *	8/1945	Katz	.....	D11/56
D196,868 S *	11/1963	Nagy	.....	D11/90
D209,771 S *	1/1968	Saltzman	.....	D11/90
D273,371 S *	4/1984	Bulgari	.....	D11/56
D301,213 S *	5/1989	Groh	.....	D11/89

D373,551 S *	9/1996	Udko	.....	D11/90
D384,593 S *	10/1997	Katz	.....	D11/90
D430,504 S *	9/2000	Hacmon	.....	D11/90
6,434,805 B2 *	8/2002	Haimoff	.....	29/10
D501,151 S *	1/2005	Tolkowsky	.....	D11/90
D514,014 S *	1/2006	Hadad	.....	D11/90
D537,378 S *	2/2007	Kothari	.....	D11/89
D542,176 S *	5/2007	Taussig	.....	D11/92
D565,995 S *	4/2008	Granig	.....	D11/90
D567,137 S *	4/2008	Rydlwicz	.....	D11/90
D607,368 S *	1/2010	Schweiger	.....	D11/89
D608,681 S *	1/2010	Swarovski	.....	D11/89

\* cited by examiner

*Primary Examiner* — Ralf Seifert

(74) *Attorney, Agent, or Firm* — Wenderoth, Lind & Ponack, L.L.P.

(57) **CLAIM**

The ornamental design for an ornamental stone, as shown and described.

**DESCRIPTION**

FIG. 1 is a front view of the invention;  
FIG. 2 is a rear view of the invention;  
FIG. 3 is a left side view of the invention;  
FIG. 4 is a right side view of the invention;  
FIG. 5 is a top view of the invention;  
FIG. 6 is a bottom view of the invention; and,  
FIG. 7 is a perspective view of the invention.

**1 Claim, 7 Drawing Sheets**

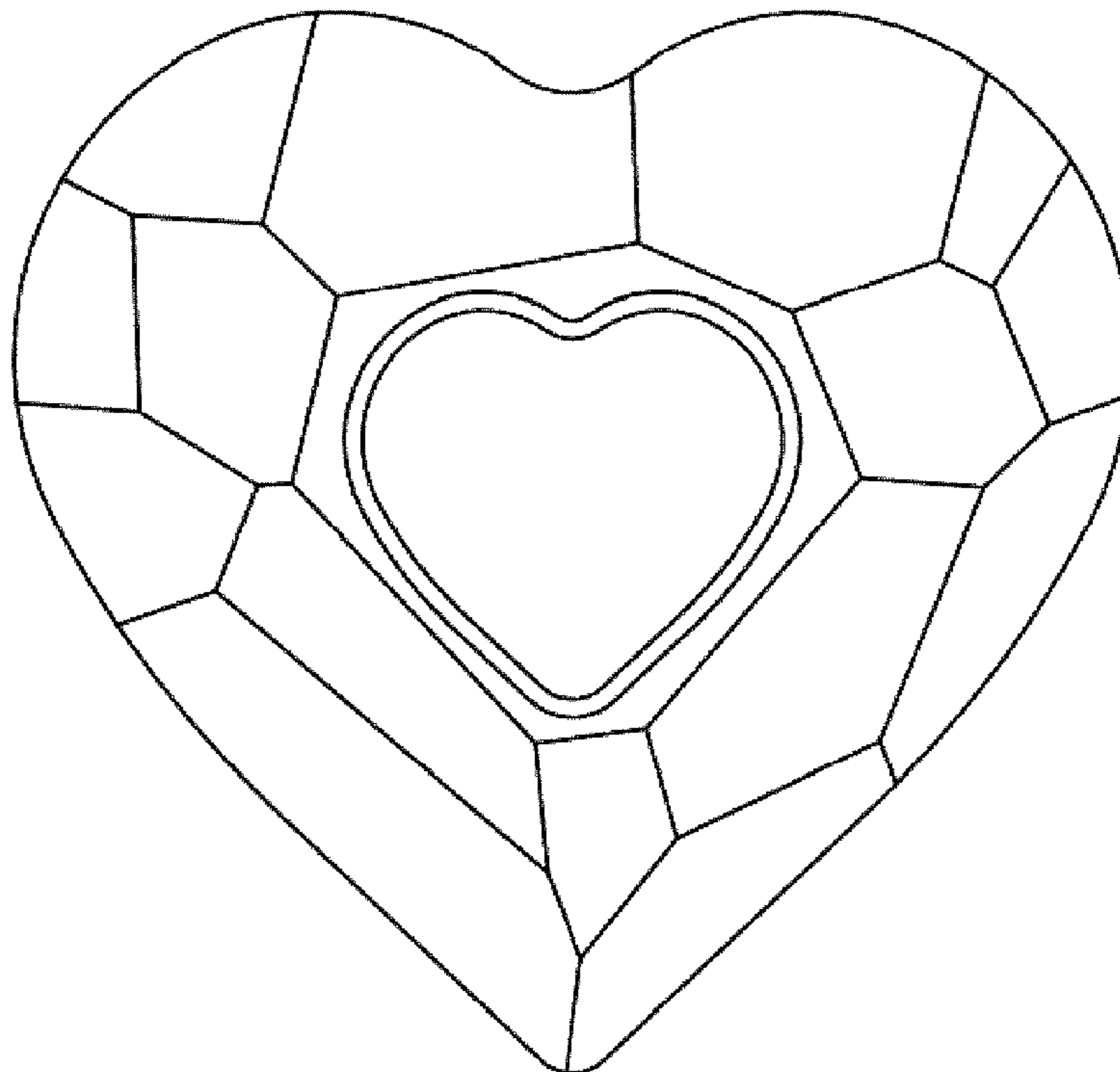

FIG. 1

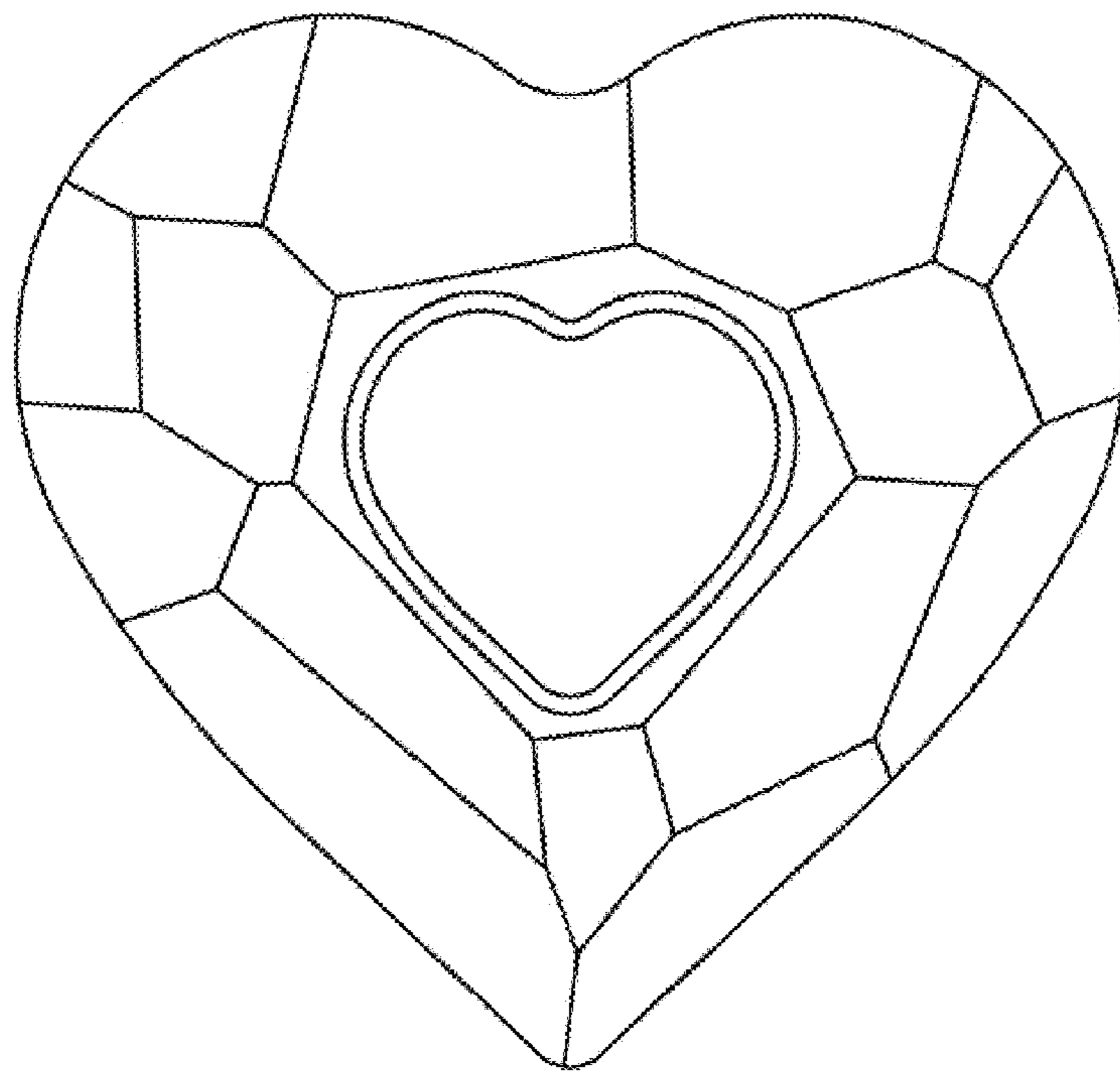

FIG. 2

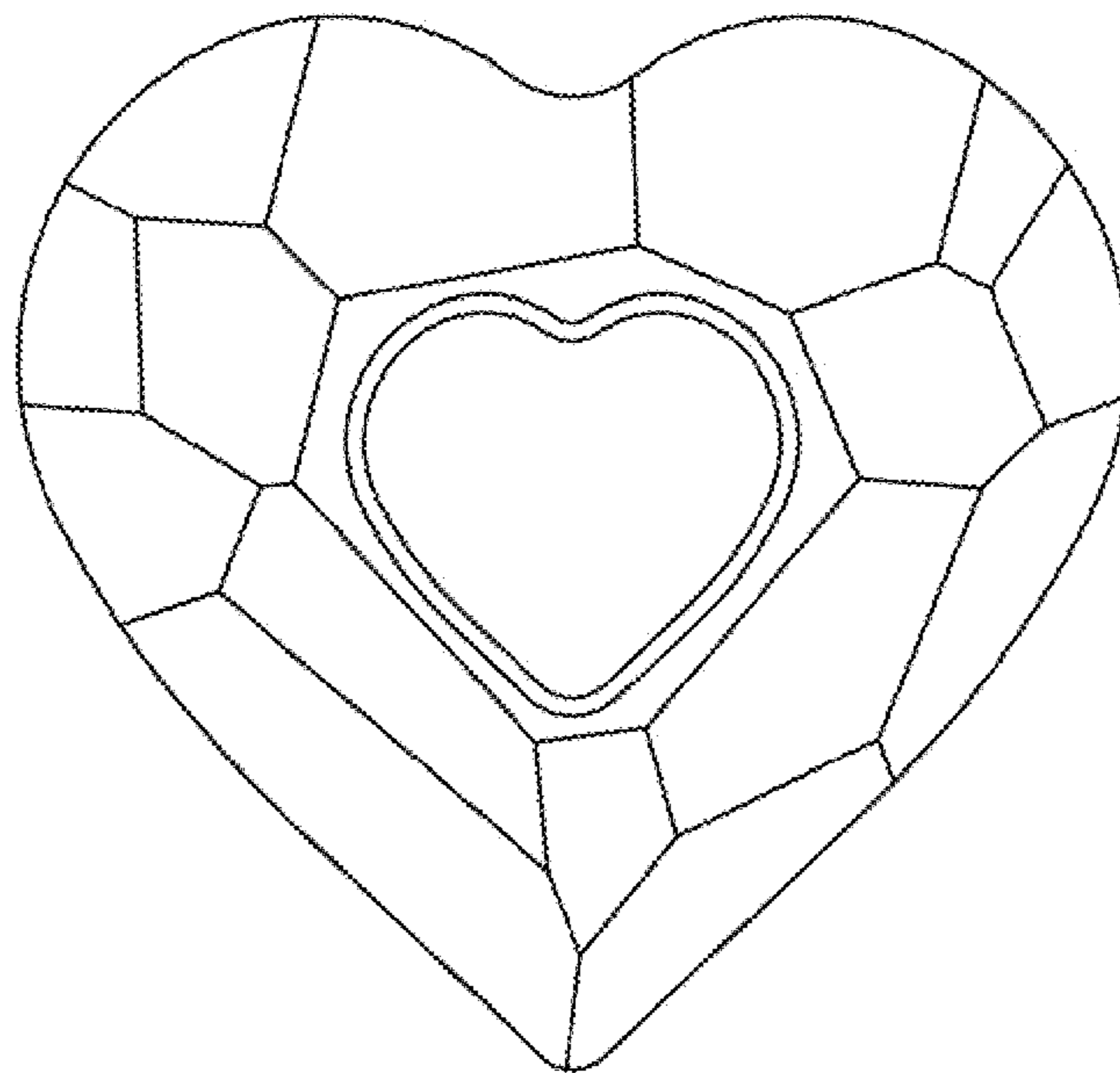

FIG. 3

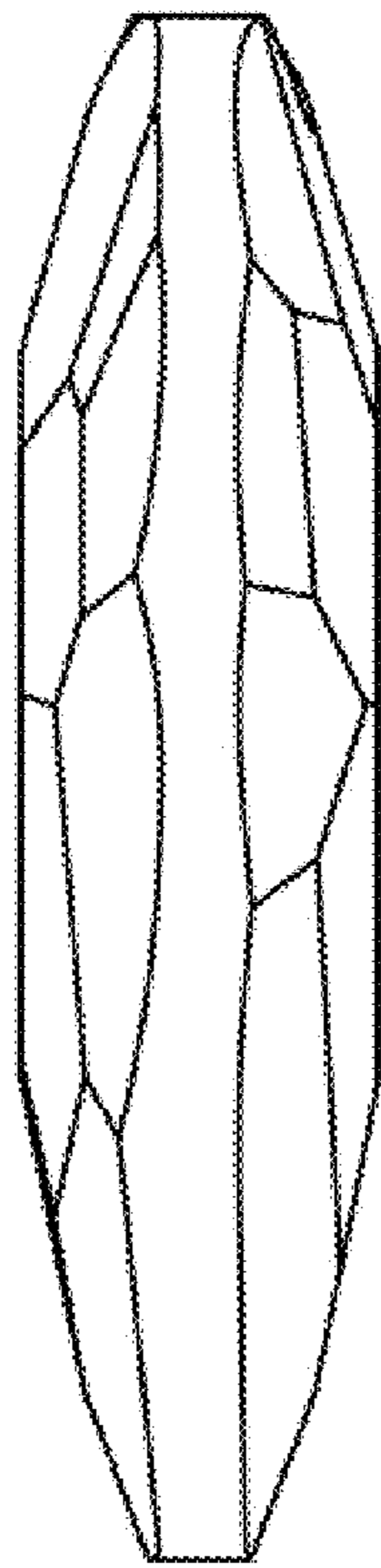

FIG. 4

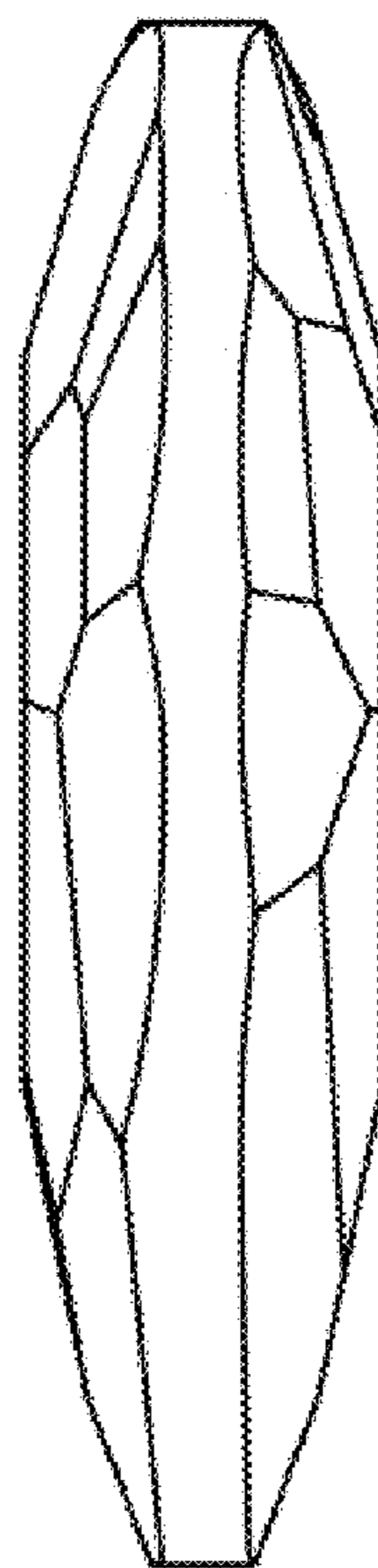

FIG. 5

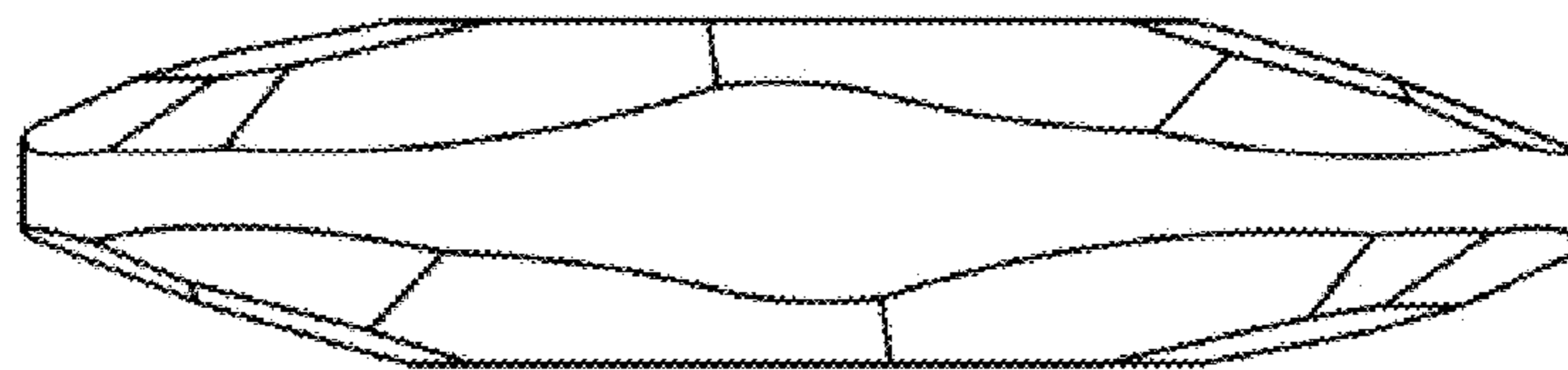

FIG. 6

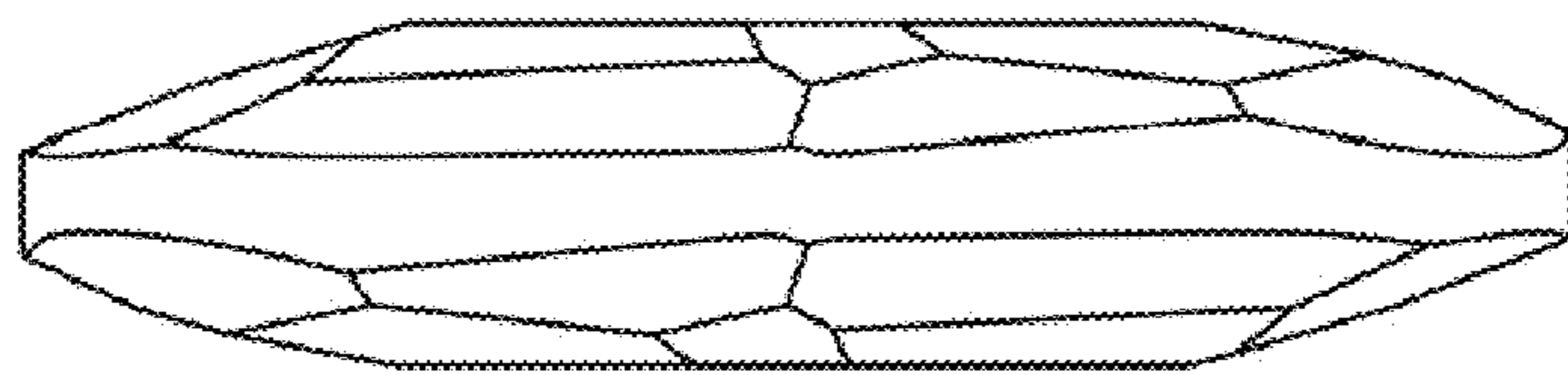

FIG. 7

