



US00D648646S

(12) **United States Design Patent**  
**Bodino**

(10) **Patent No.:** **US D648,646 S**

(45) **Date of Patent:** **\*\* Nov. 15, 2011**

(54) **JEWELRY**

(75) **Inventor:** **Giampiero Bodino, Milan (IT)**

(73) **Assignee:** **Ralph Lauren Watch and Jewelry Company Sarl, Vernier (CH)**

(\*\*) **Term:** **14 Years**

(21) **Appl. No.:** **29/385,703**

(22) **Filed:** **Feb. 18, 2011**

(30) **Foreign Application Priority Data**

Aug. 20, 2010 (WO) ..... DM/074 442

(51) **LOC (9) Cl.** ..... **11-01**

(52) **U.S. Cl.** ..... **D11/3; D11/26**

(58) **Field of Classification Search** ..... D11/1-25,  
D11/26-39; 63/12, 13, 14, 3, 3.1, 3.2, 4,  
63/5.1, 5.2, 6, 15, 15.1-15.4, 15.45, 15.6  
See application file for complete search history.

(56) **References Cited**

**U.S. PATENT DOCUMENTS**

D77,394 S *	1/1929	Cohen	.....	D11/38
D279,462 S *	7/1985	Weikel	.....	D11/38
D299,912 S *	2/1989	Goldman et al.	.....	D11/38
D301,121 S *	5/1989	Messa	.....	D11/34
D320,572 S *	10/1991	Bulgari	.....	D11/16
D459,674 S *	7/2002	Razza	.....	D11/39
D524,185 S *	7/2006	Arlanda	.....	D11/38
D534,829 S *	1/2007	Arlanda	.....	D11/38
D557,170 S *	12/2007	Hardy	.....	D11/38

D561,633 S *	2/2008	Mouclier	.....	D11/38
D581,306 S *	11/2008	So	.....	D11/13
D583,270 S *	12/2008	Gueit	.....	D11/3
D616,324 S *	5/2010	Duport et al.	.....	D11/3

\* cited by examiner

*Primary Examiner* — Cathron Brooks

*Assistant Examiner* — Melanie Levy

(74) *Attorney, Agent, or Firm* — Kalow & Springut, LLP;  
Scott D. Lock, Esq.

(57) **CLAIM**

The ornamental design for jewelry, as shown and described.

**DESCRIPTION**

FIG. 1 is a front perspective view of jewelry showing my new design;

FIG. 2 is a rear perspective view thereof;

FIG. 3 is a right side perspective view thereof;

FIG. 4 is a left side perspective view thereof;

FIG. 5 is a bottom perspective view thereof;

FIG. 6 is a top perspective view thereof;

FIG. 7 is a top perspective view thereof;

FIG. 8 is an enlarged front perspective view thereof;

FIG. 9 is an enlarged rear perspective view thereof;

FIG. 10 is an enlarged right side perspective view thereof;

FIG. 11 is an enlarged left side perspective view thereof;

FIG. 12 is an enlarged bottom perspective view thereof;

FIG. 13 is an enlarged top perspective view thereof; and,

FIG. 14 is an enlarged top perspective view thereof.

**1 Claim, 8 Drawing Sheets**



Fig.1

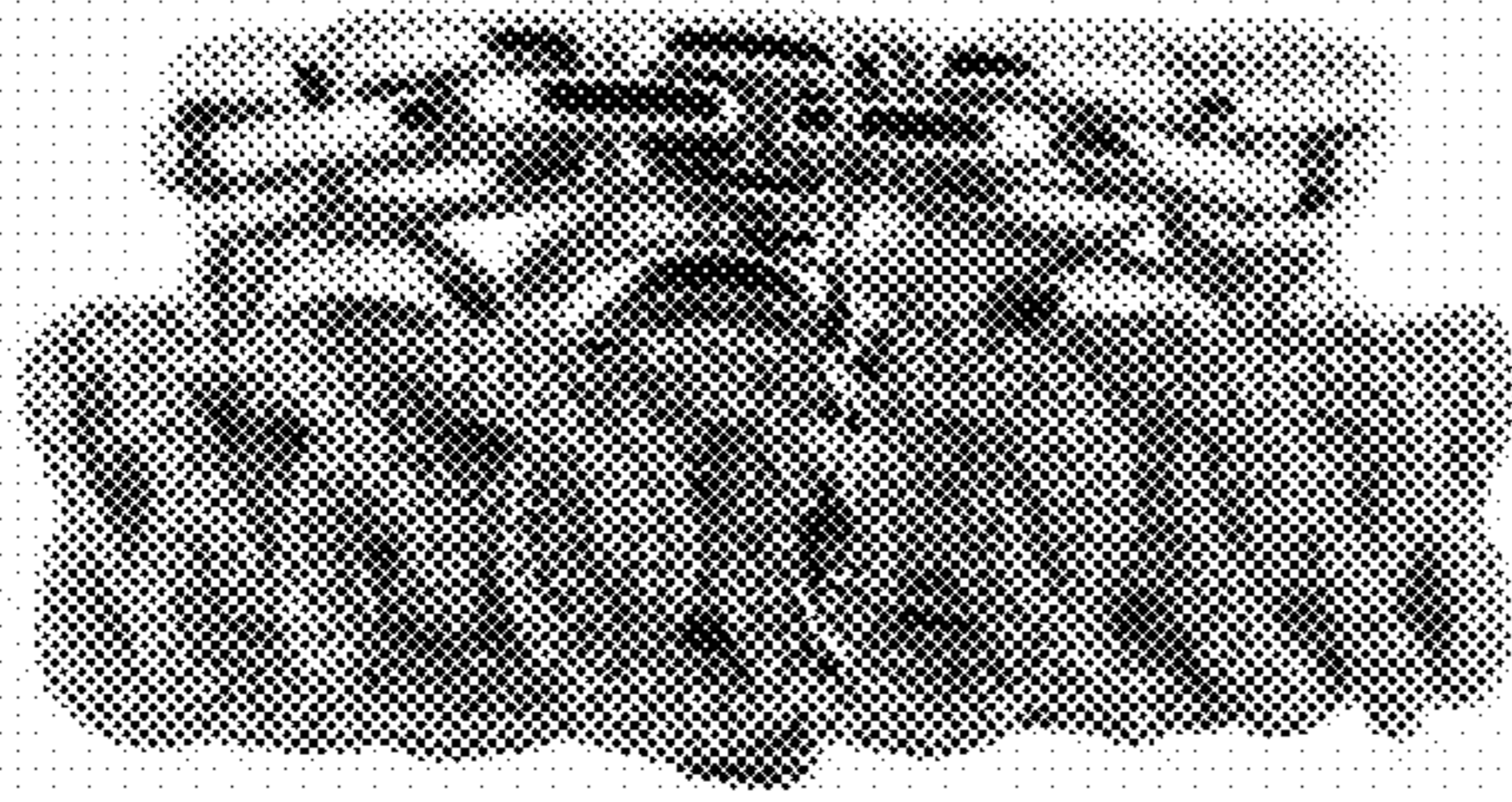

Fig.2

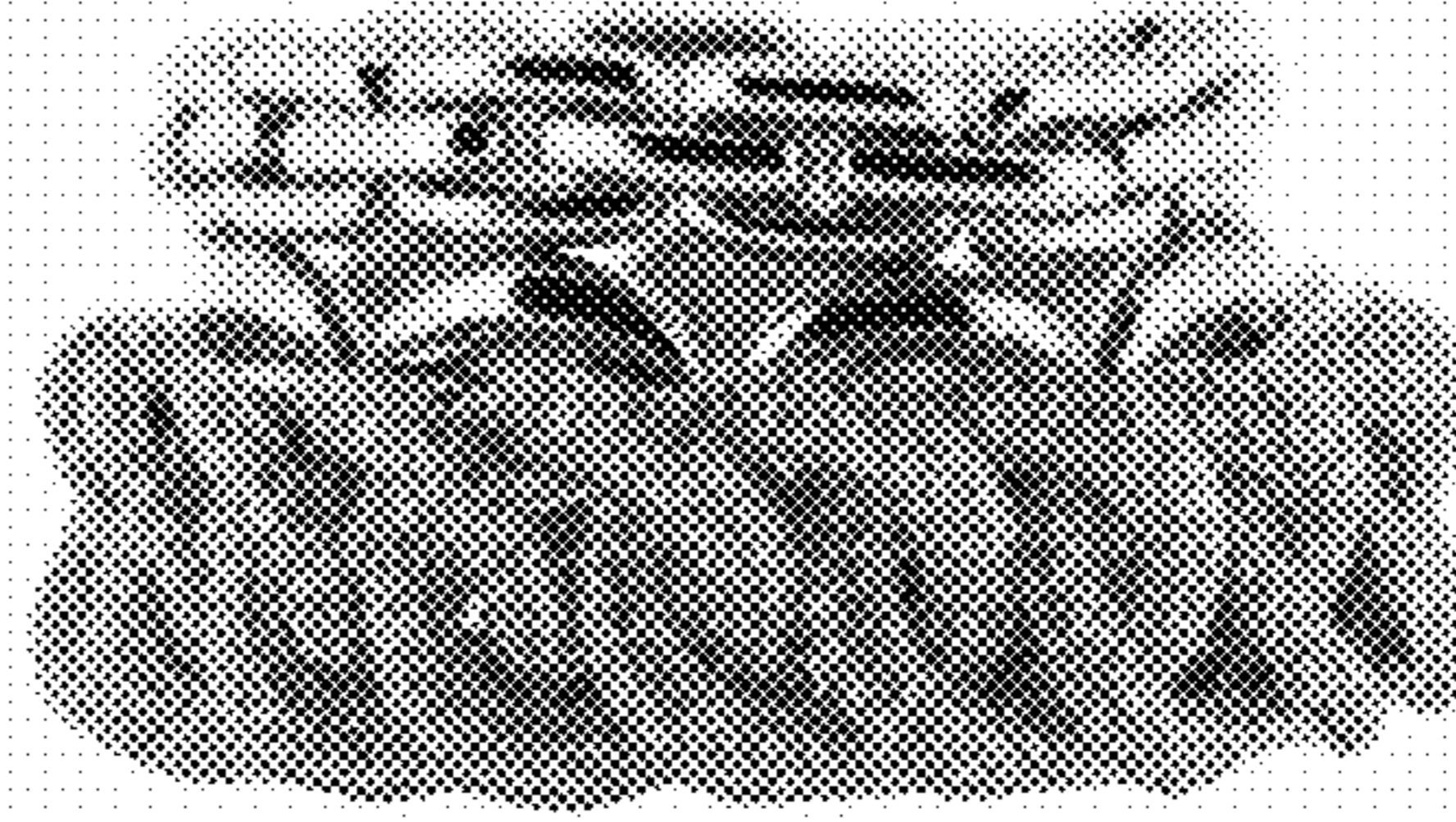

Fig.3

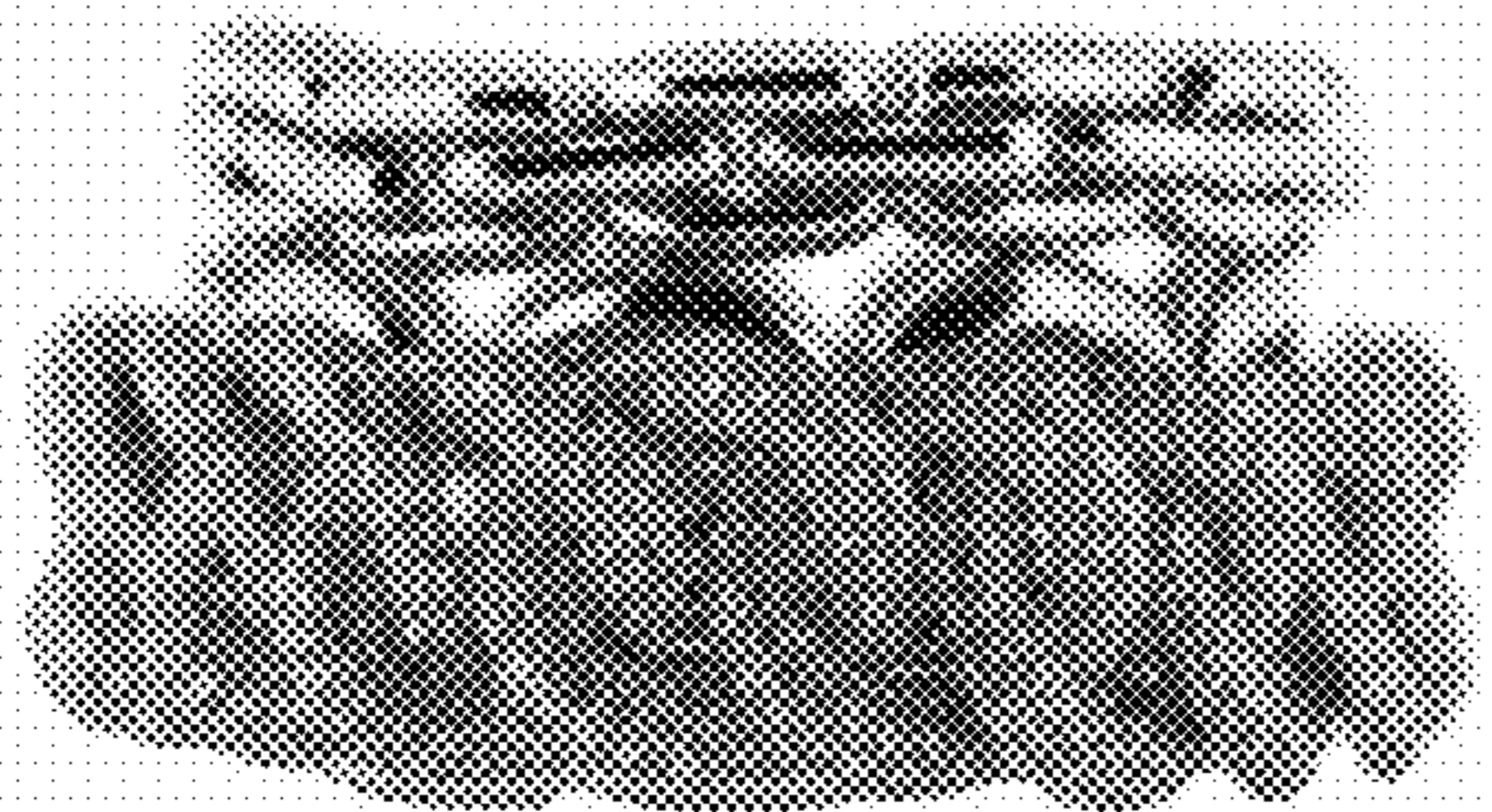

Fig.4

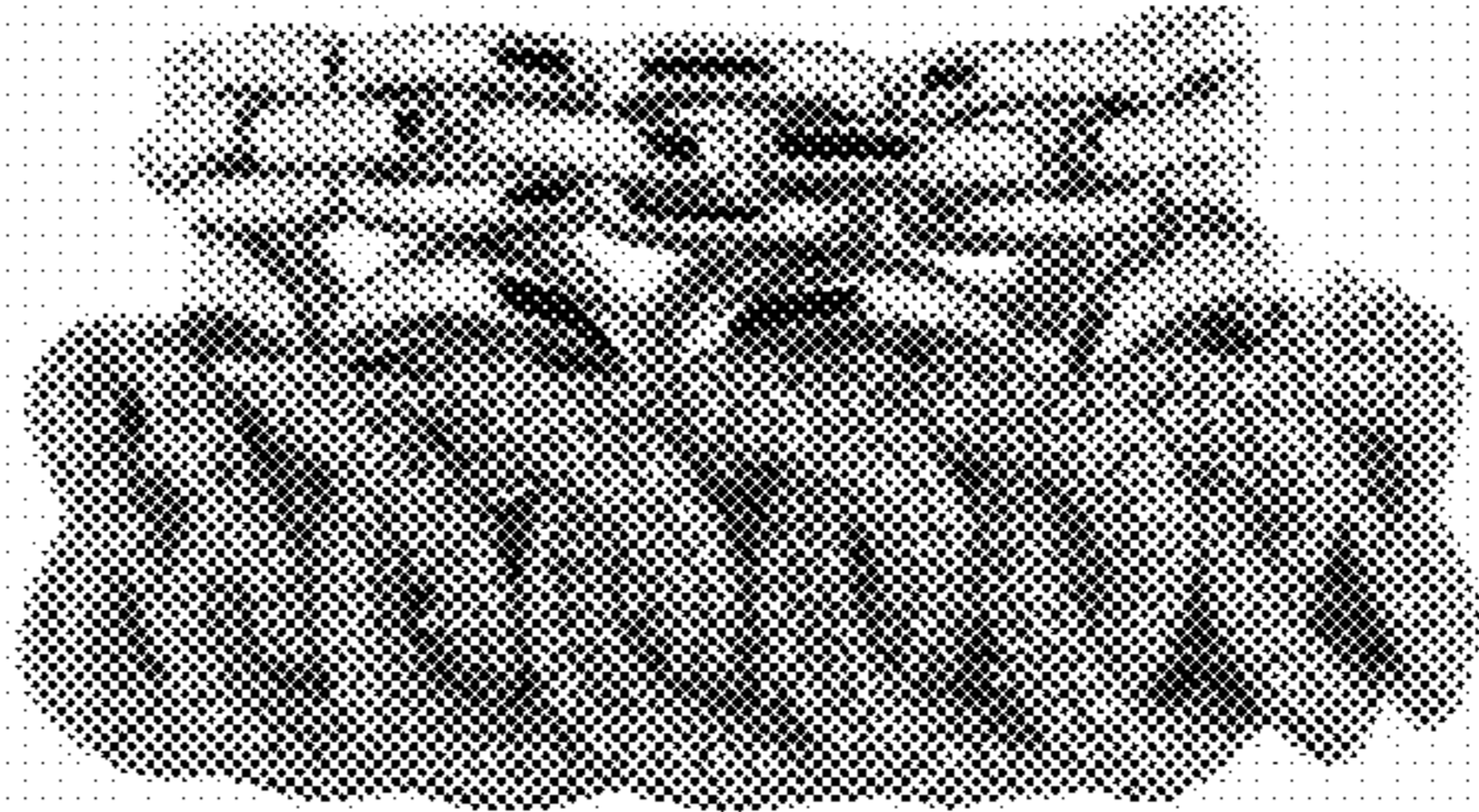

Fig.5

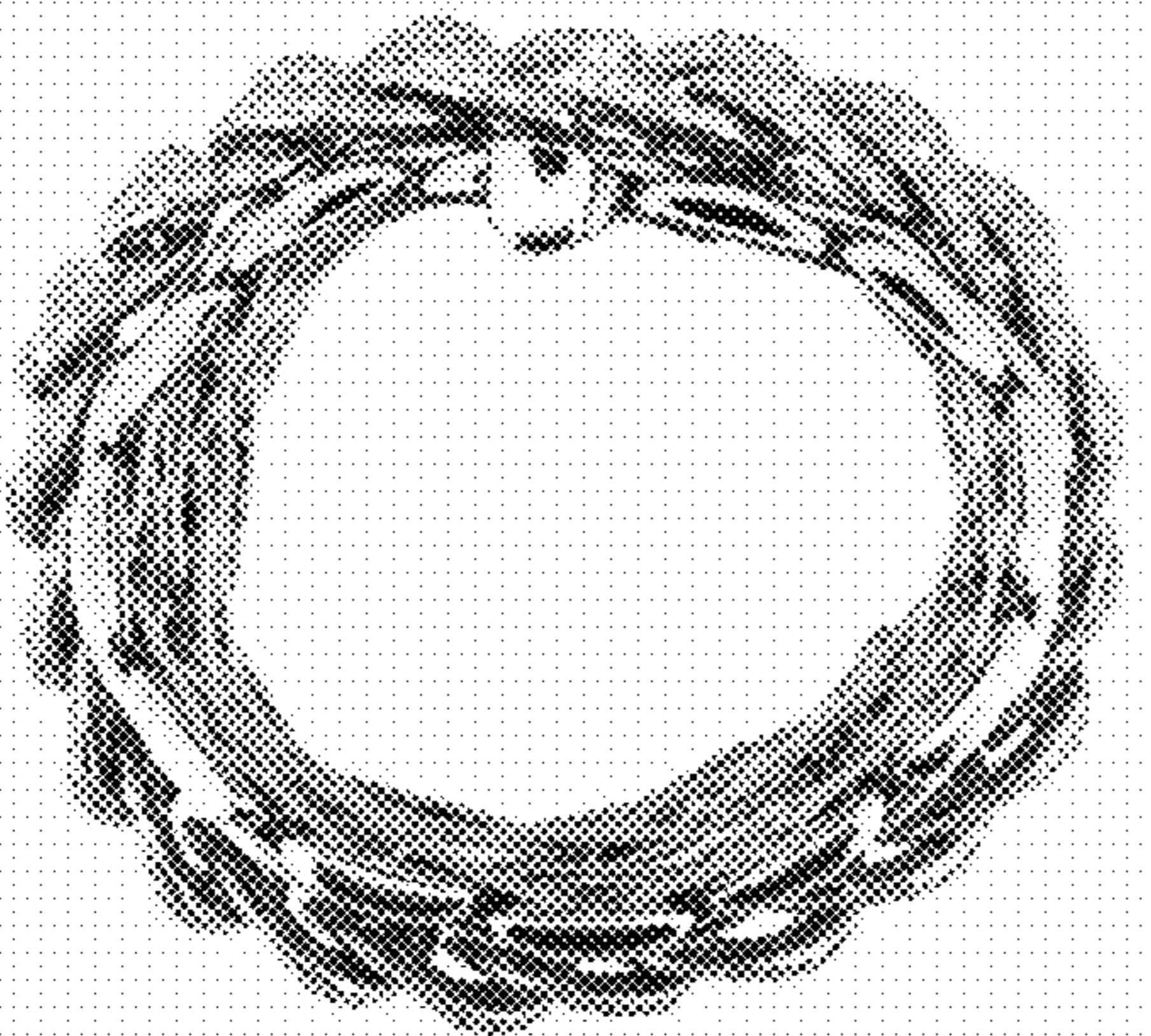

Fig.6

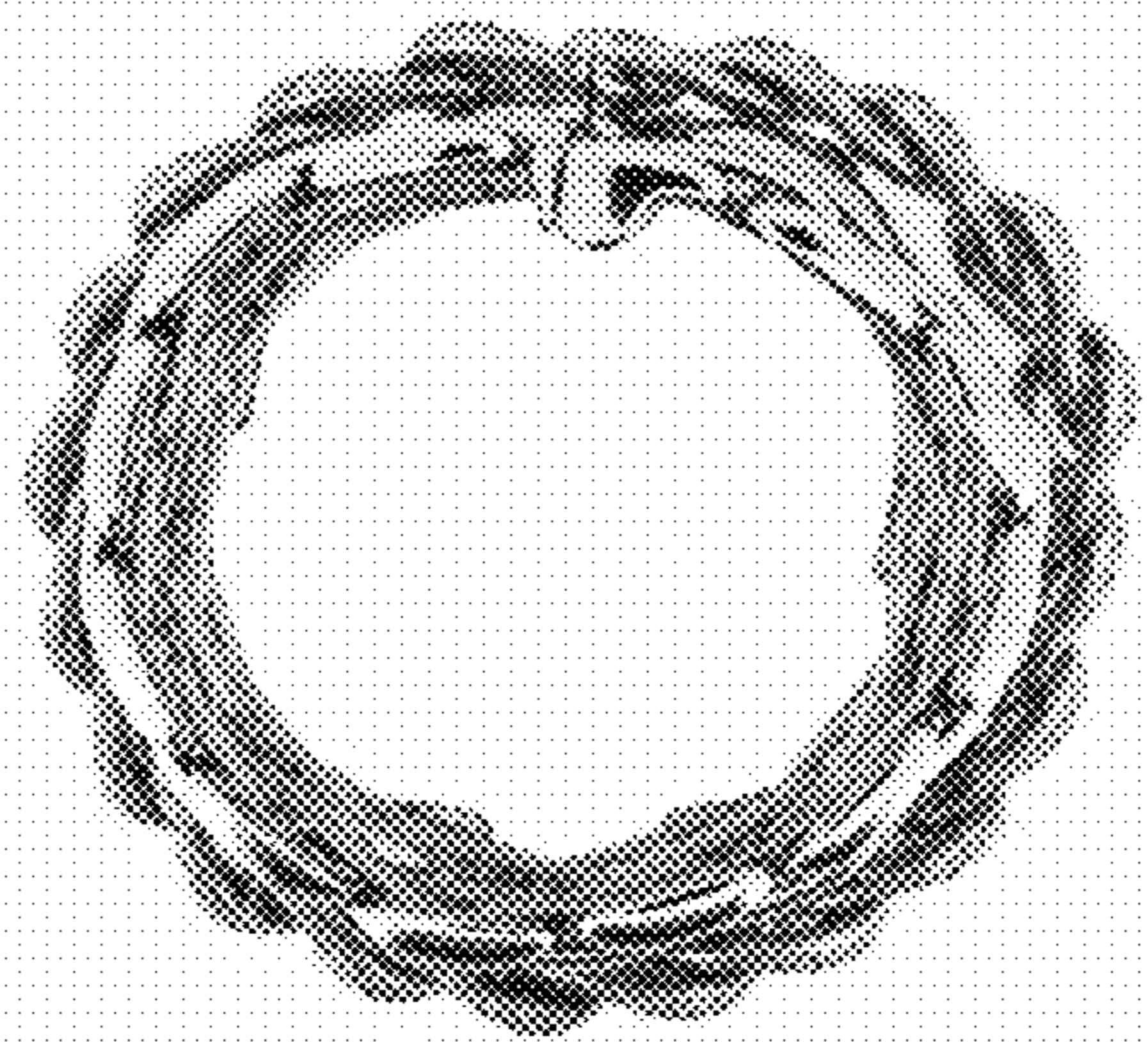

Fig.7

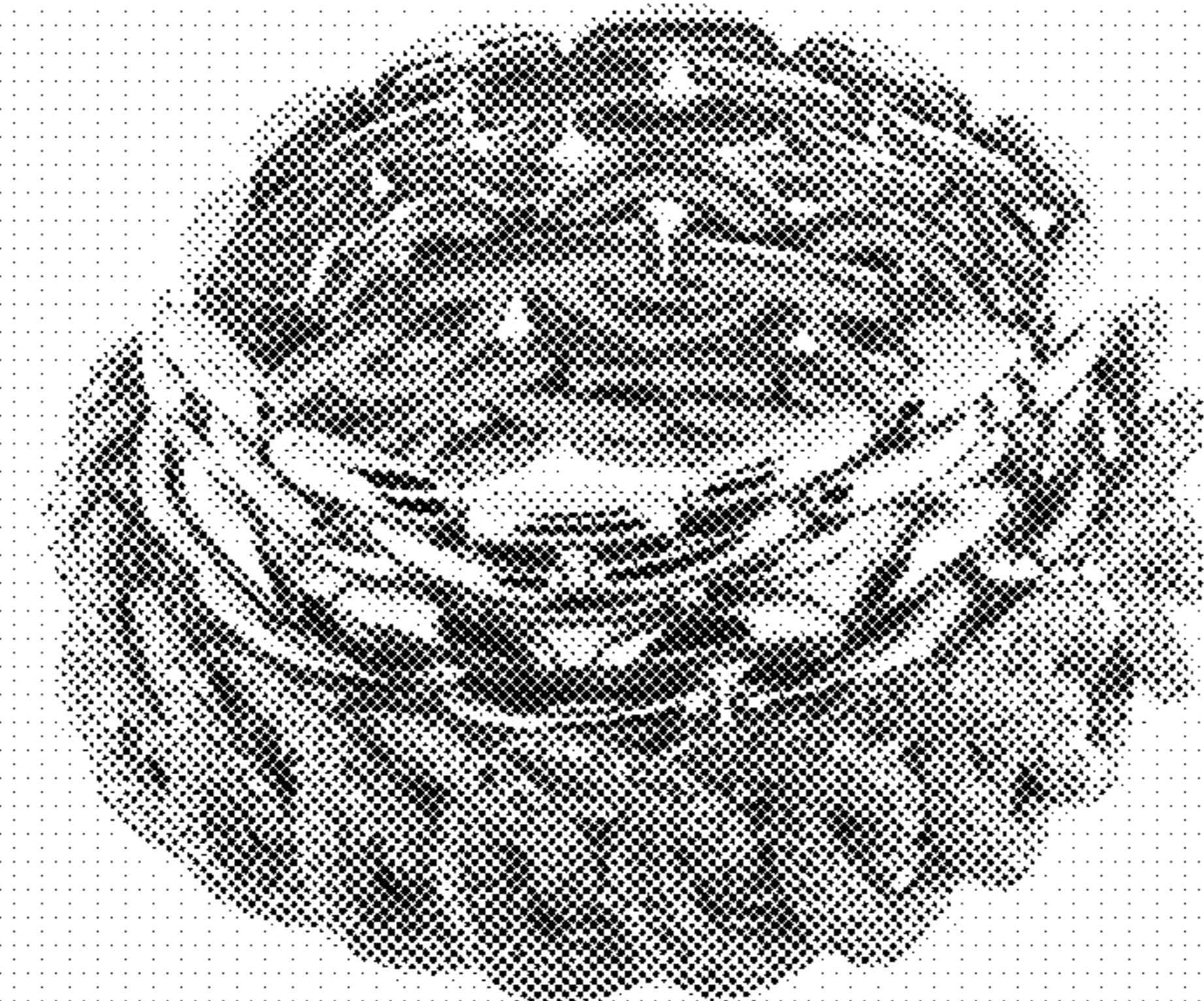

Fig. 8

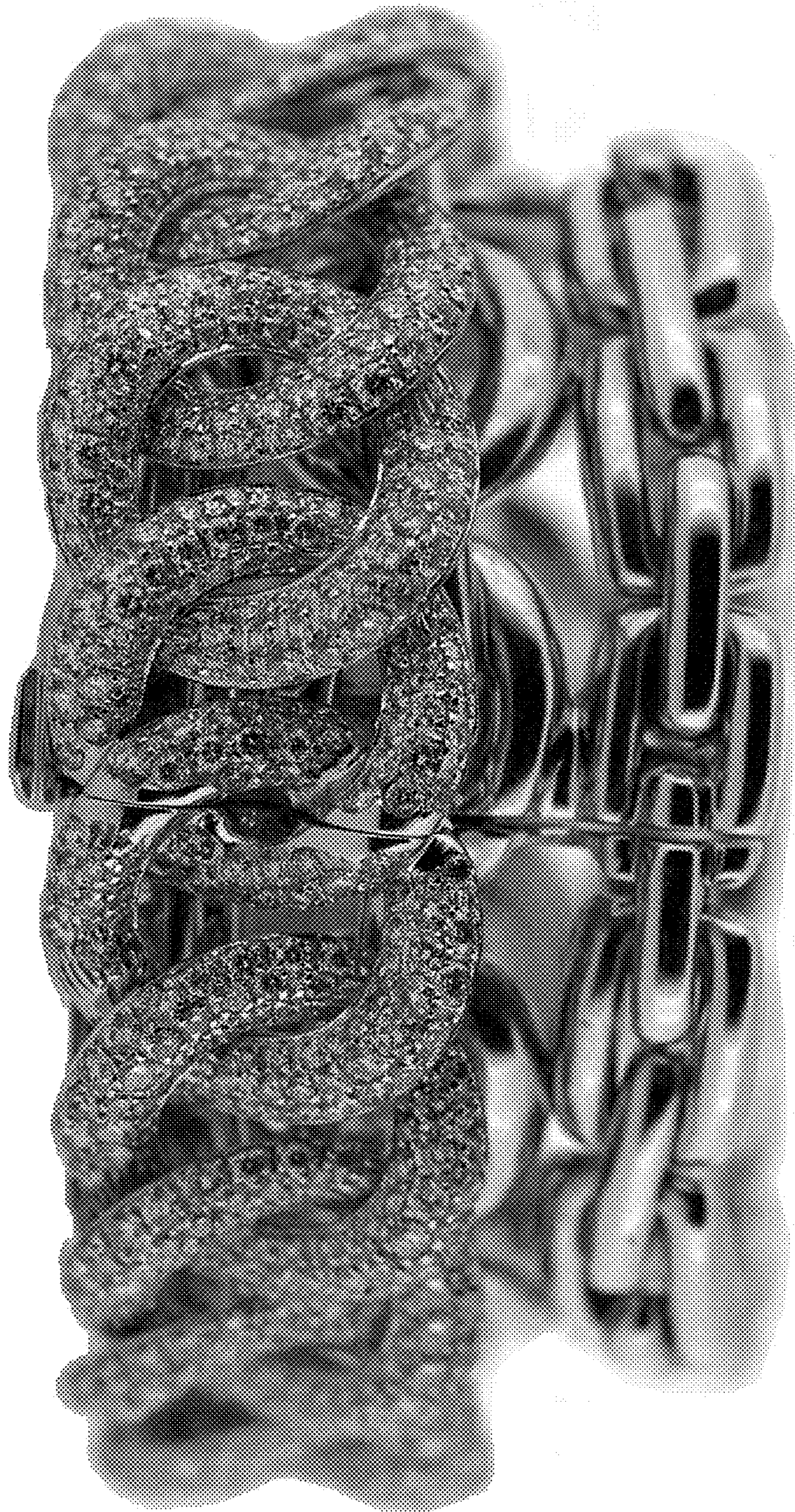

Fig. 9

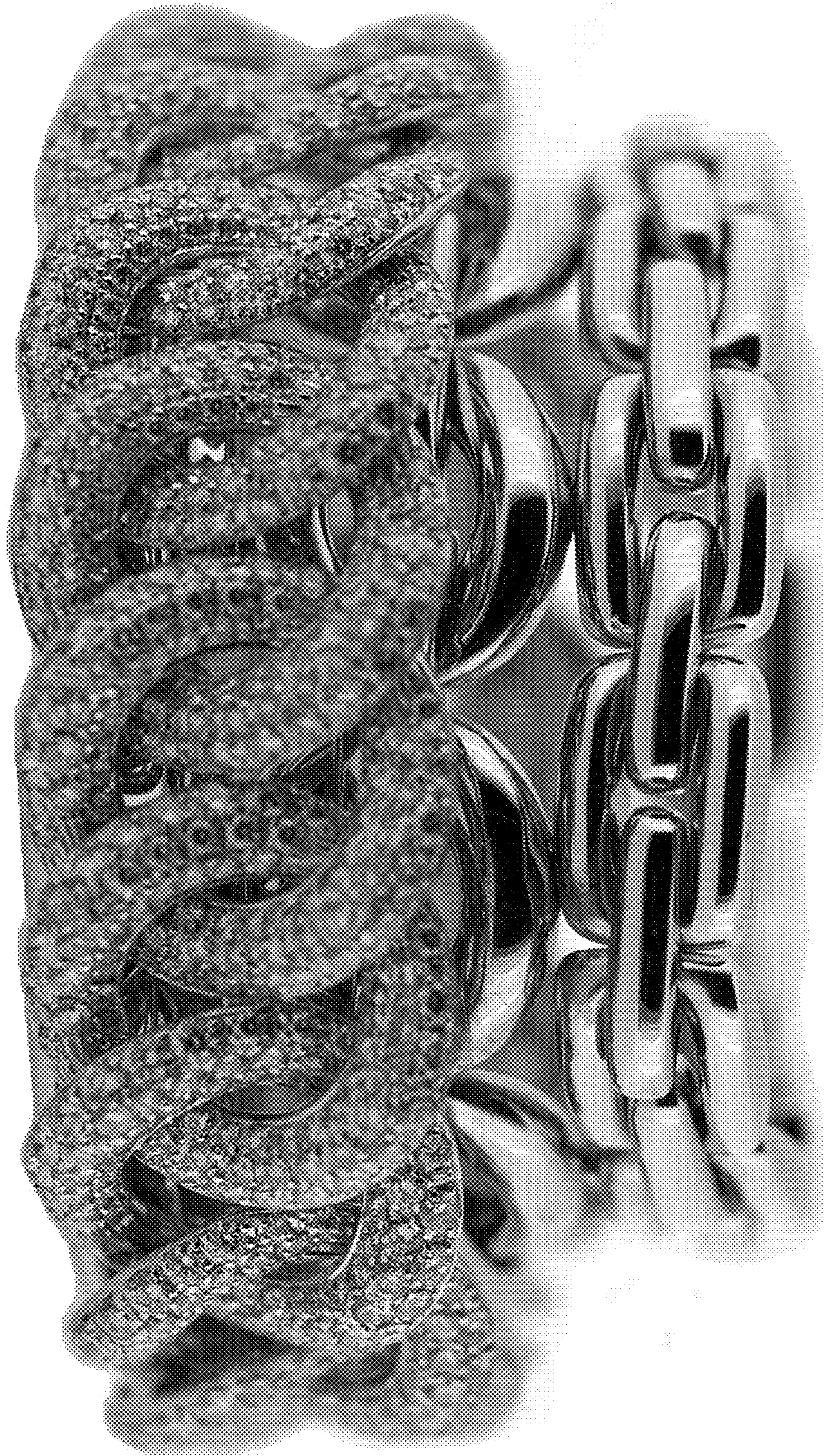

Fig. 10

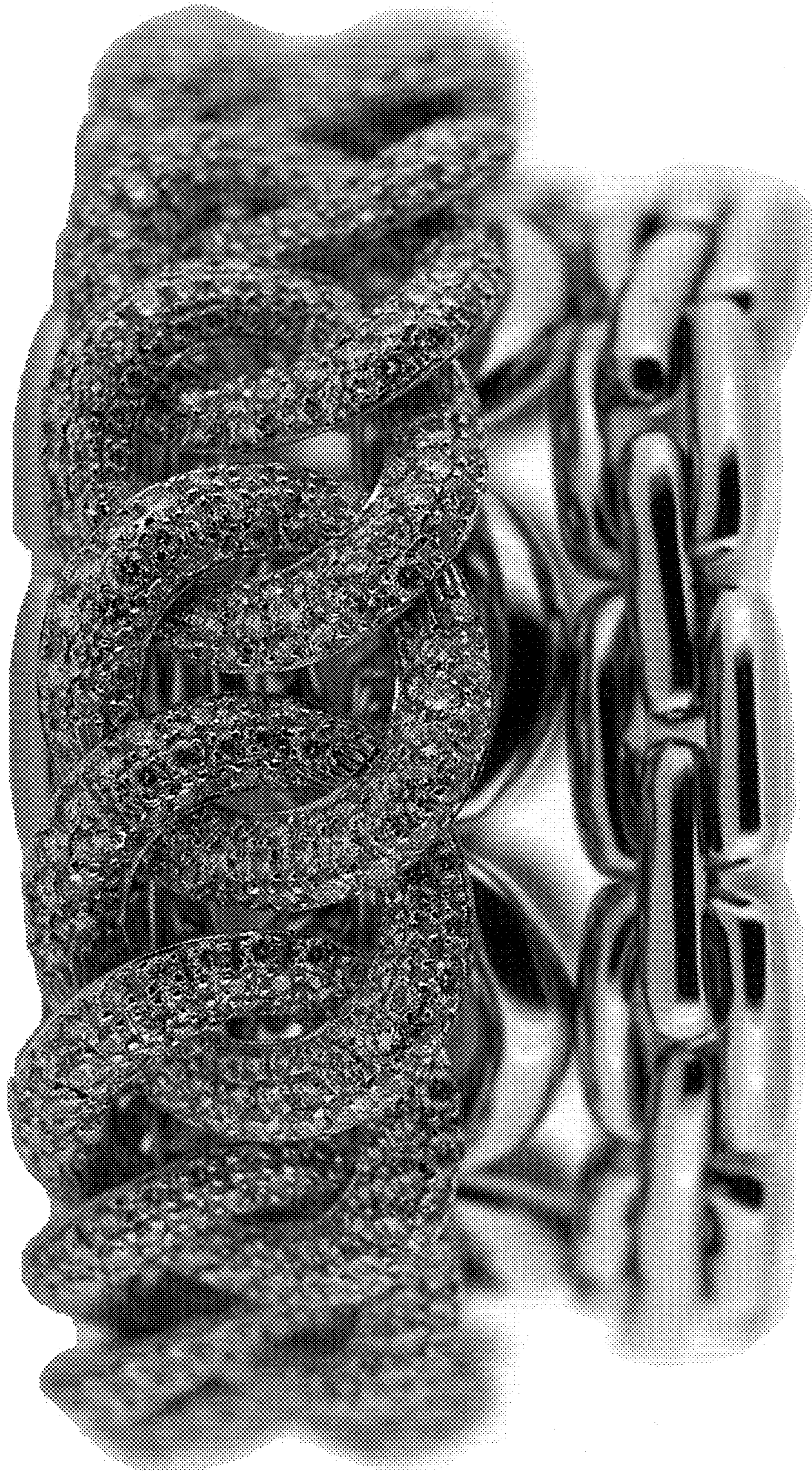

Fig. 11



Fig. 12



Fig. 13

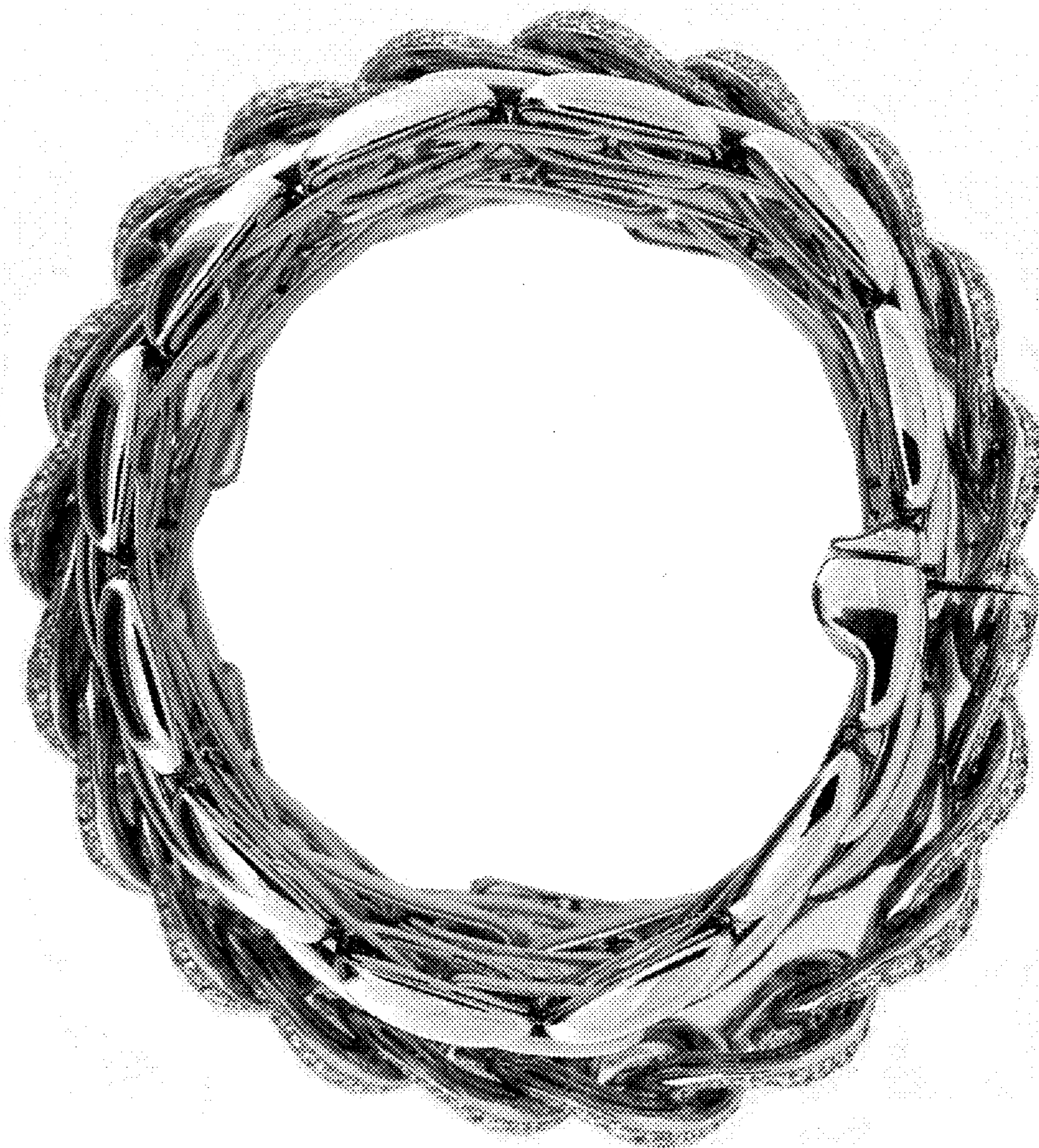



Fig. 14

