



US00D648541S

(12) **United States Design Patent**
Diventi

(10) **Patent No.:** **US D648,541 S**

(45) **Date of Patent:** **** Nov. 15, 2011**

(54) **FABRIC CONSTRUCTION**

D557,507 S 12/2007 Davis D5/47
D557,508 S 12/2007 Davis D5/47
D557,509 S 12/2007 Davis et al. D5/47

(75) Inventor: **Meda Elena Diventi**, High Point, NC
(US)

(Continued)

(73) Assignee: **The Quantum Group, Inc.**, Colfax, NC
(US)

OTHER PUBLICATIONS

Co-pending U.S. Appl. No. 29/352,133, filed Dec. 17, 2009 of Meda Elena Diventi.

(**) Term: **14 Years**

(Continued)

(21) Appl. No.: **29/352,131**

Primary Examiner — Susan Bennett Hattan

(22) Filed: **Dec. 17, 2009**

Assistant Examiner — Barbara B Lohr

(51) **LOC (9) Cl.** **05-02**

(57) **CLAIM**

(52) **U.S. Cl.** **D5/47**

The ornamental design for a fabric construction, as shown and described.

(58) **Field of Classification Search** D5/1, 2,
D5/3, 7, 8, 11, 13, 14, 19, 20, 23, 24, 25,
D5/26, 27, 30, 32, 35, 36, 37, 39, 40, 41,
D5/44, 45, 46, 47, 49, 50, 52, 53, 54, 55,
D5/56, 57, 58, 59, 60, 61, 62, 63, 64, 66,
D5/99; D3/306; D6/511, 582, 583, 595,
D6/596, 598, 603, 604, 605, 606, 608, 613,
D6/616, 617, 619, 622; 52/581; 256/73;
66/193

DESCRIPTION

See application file for complete search history.

FIG. 1 is a top plan view of a fabric construction showing my new design;
FIG. 2 is a rear elevational view thereof as seen along lines 2-2 in FIG. 1;
FIG. 3 is a front elevational view thereof as seen along lines 3-3 in FIG. 1;
FIG. 4 is a right side elevational view thereof as seen along lines 4-4 in FIG. 1;
FIG. 5 is a left side elevational view thereof as seen along lines 5-5 in FIG. 1; and,
FIG. 6 is a bottom plan view thereof.

(56) **References Cited**

U.S. PATENT DOCUMENTS

5,807,793	A *	9/1998	Scari et al.	442/60
D473,383	S	4/2003	Bruner et al.	D5/47
D477,918	S	8/2003	Bruner et al.	D5/47
D477,919	S	8/2003	Bruner et al.	D5/47
D478,217	S *	8/2003	Bruner et al.	D5/47
6,745,797	B2 *	6/2004	Troughton 139/383 A	
D531,817	S	11/2006	Bruner et al.	D5/47
D533,723	S	12/2006	Davis D5/47	
D534,357	S	1/2007	Davis D5/47	
D537,256	S	2/2007	Davis D5/47	
D541,051	S	4/2007	Davis D5/47	
7,201,024	B2	4/2007	Hirayama et al.	66/192
D546,562	S	7/2007	Davis D5/47	
D546,563	S	7/2007	Davis D5/47	
D553,365	S *	10/2007	Chen D5/47	

The lines and arrows in FIG. 1 indicate the viewpoint of FIGS. 2 through 5. The first set of arrows, adjacent their respective reference figure numbers, indicate the direction from which the figure view is seen, and the second set of arrows, attached at the ends of their respective first arrows and perpendicular to those arrows, indicate the depth of those views depicted. For clarity of depiction, only the edge of the design back to the point indicated by the second set of arrows is shown in the rear, front, right and left side elevational views (FIGS. 2 through 5). The arrows, associated lines and reference numbers form no part of the claimed design.

1 Claim, 4 Drawing Sheets

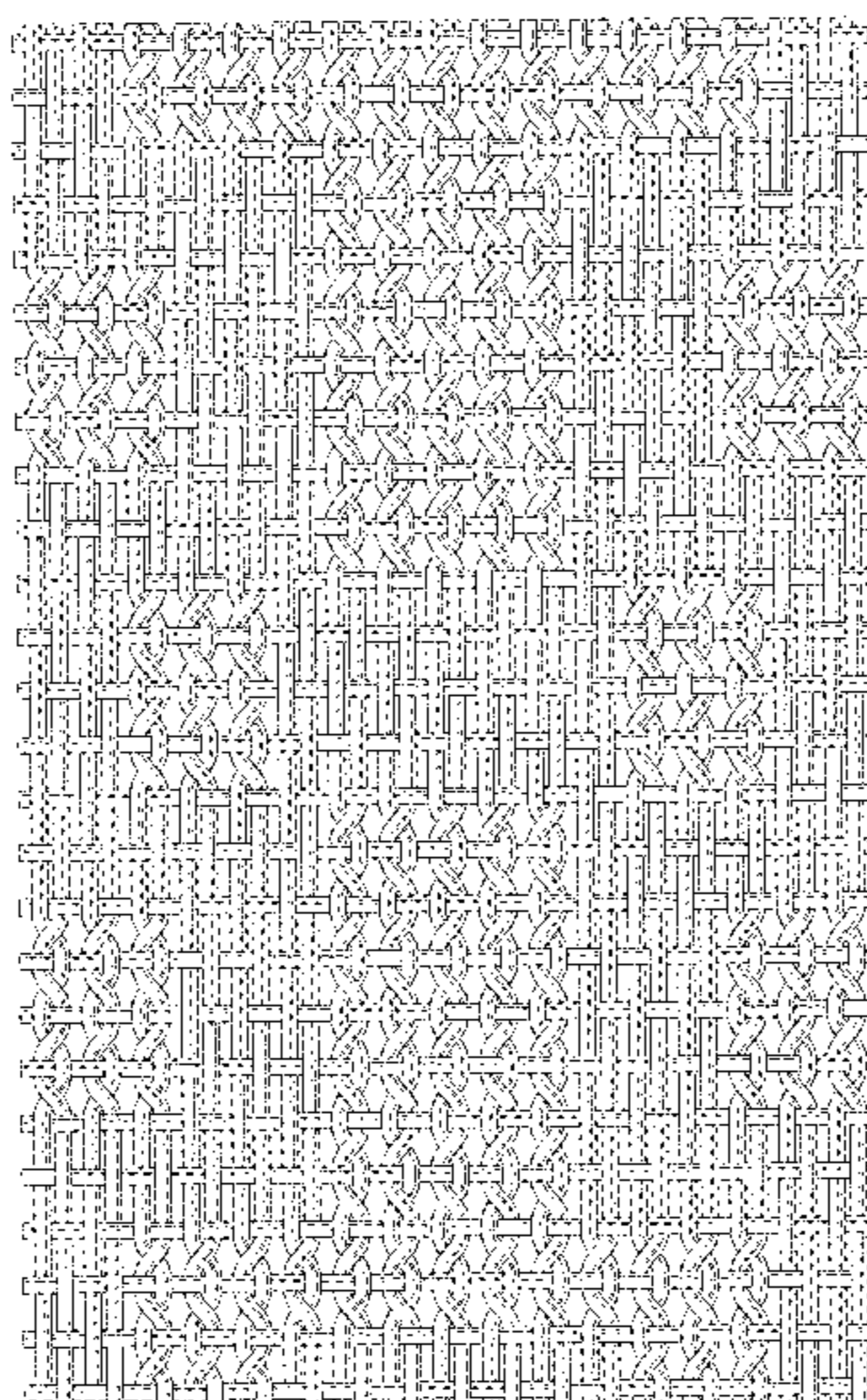

US D648,541 S

Page 2

U.S. PATENT DOCUMENTS

D559,551	S	*	1/2008	Davis	D5/47
D573,352	S	*	7/2008	Sollars, Jr.	D5/47
D588,366	S	*	3/2009	Wang	D5/47
D589,263	S	*	3/2009	Wang	D5/47
D613,072	S	*	4/2010	Raftery et al.	D5/47
D625,109	S	*	10/2010	Wang	D5/47
D636,606	S	*	4/2011	Wang	D5/47

OTHER PUBLICATIONS

Co-pending U.S. Appl. No. 29/352,134, filed Dec. 17, 2009 of Meda Elena Diventi and J. Michael Davis.

Co-pending U.S. Appl. No. 29/352,136, filed Dec. 17, 2009 of Meda Elena Diventi and J. Michael Davis.

Co-pending U.S. Appl. No. 29/352,138, filed Dec. 17, 2009 of Meda Elena Diventi.

Co-pending U.S. Appl. No. 29/352,139, filed Dec. 17, 2009 of Meda Elena Diventi and J. Michael Davis.

Co-pending U.S. Appl. No. 29/352,141, filed Dec. 17, 2009 of Meda Elena Diventi.

* cited by examiner

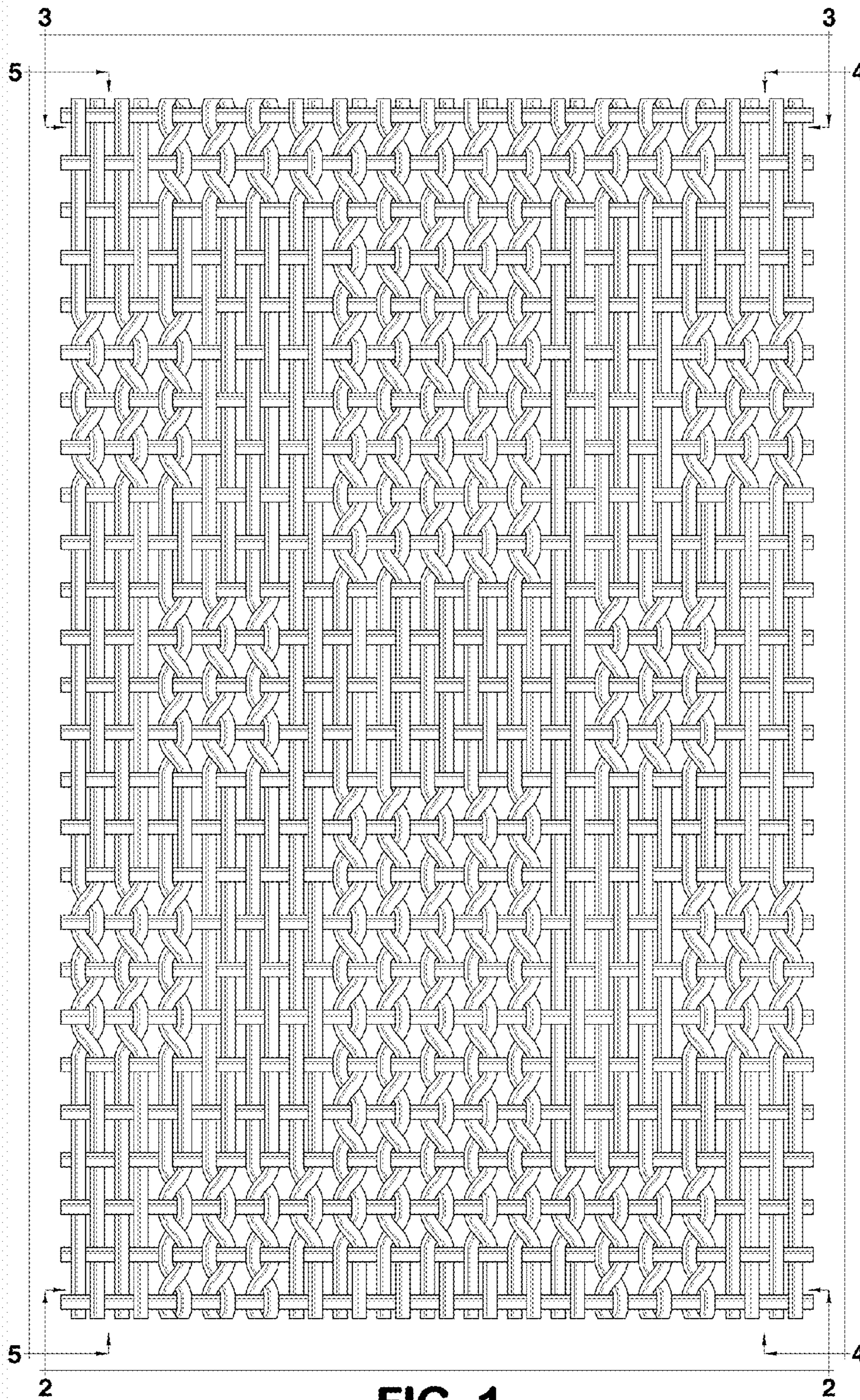

FIG. 1

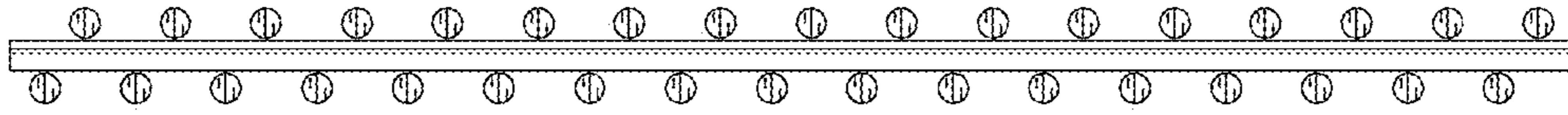

FIG. 3

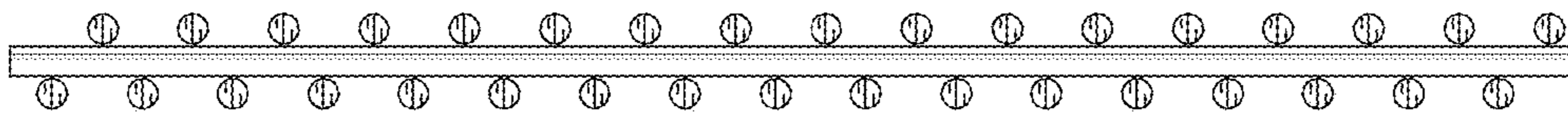

FIG. 2



FIG. 4



FIG. 5

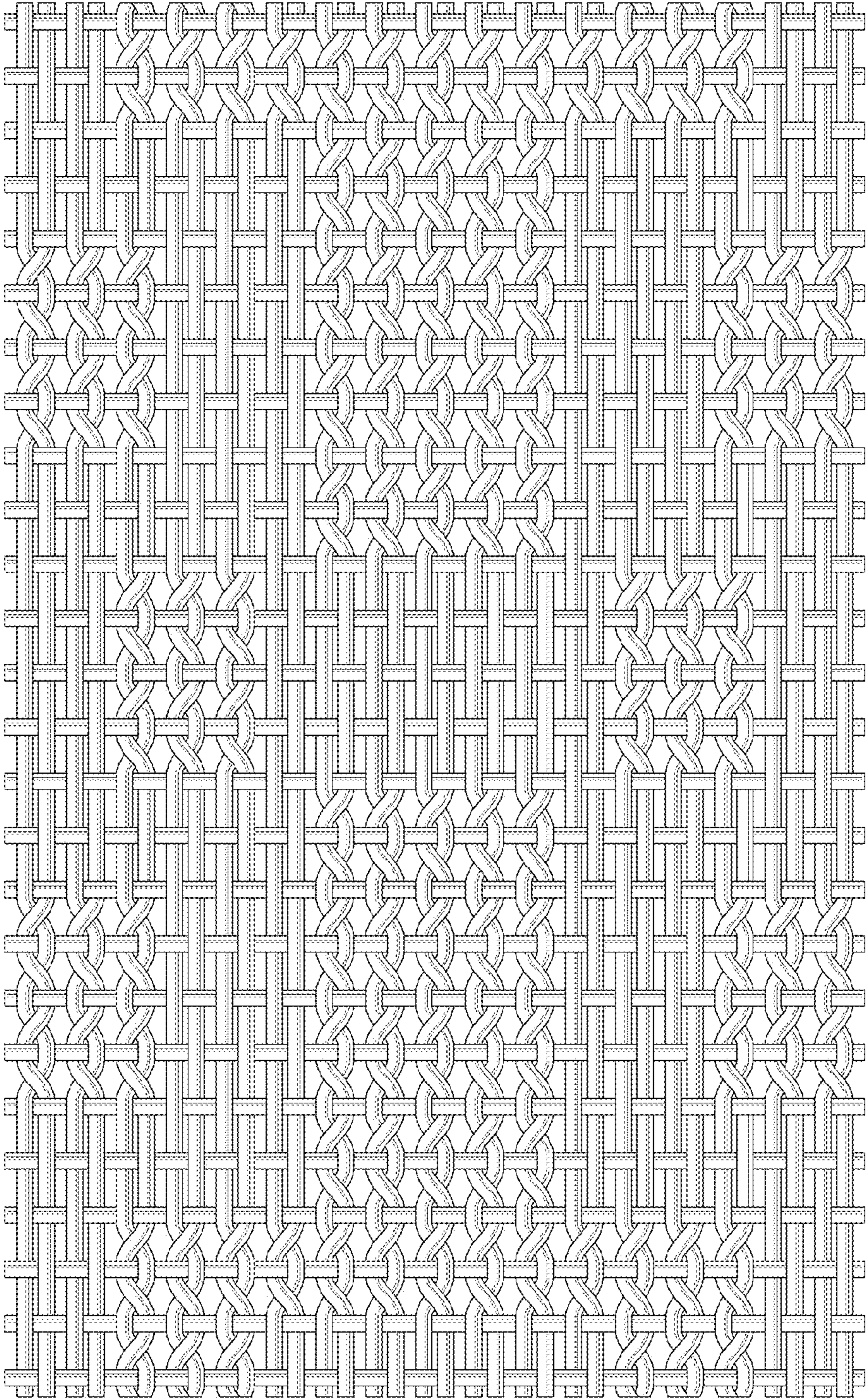

FIG. 6