



US00D648513S

(12) **United States Design Patent**
McVicker et al.

(10) **Patent No.:** **US D648,513 S**

(45) **Date of Patent:** **** Nov. 15, 2011**

(54) **PAIR OF SHOES**

(75) Inventors: **Sean McVicker**, Amesbury, MA (US);
Andrea Paulson, Somerville, MA (US)

(73) Assignee: **Saucony, Inc.**, Lexington, MA (US)

(**) Term: **14 Years**

(21) Appl. No.: **29/389,160**

(22) Filed: **Apr. 7, 2011**

Related U.S. Application Data

(63) Continuation-in-part of application No. 29/378,737,
filed on Nov. 9, 2010, now Pat. No. Des. 639,037.

(51) **LOC (9) Cl.** **02-04**

(52) **U.S. Cl.** **D2/923**

(58) **Field of Classification Search** D2/896,
D2/898, 900, 903, 919-923, 943, 952, 969;
36/45, 11.5, 8.1, 77 M, 77 R, 83, 7
See application file for complete search history.

(56) **References Cited**

U.S. PATENT DOCUMENTS

D176,339 S 12/1955 Joyce
(Continued)

FOREIGN PATENT DOCUMENTS

EP 0582768 2/1994
(Continued)

OTHER PUBLICATIONS

Anon, "Breakthrough Double Blind Clinical Study Proves Hologram
Claims to be Compelling and Significant," [retrieved on Jul. 22,
2003]. Retrieved from the Internet: URL:<http://www.wellmaninc.com/Fibers/Hologram/default.asp>.

(Continued)

Primary Examiner — Robert M Spear
Assistant Examiner — Rashida C McCoy

(74) *Attorney, Agent, or Firm* — Fish & Richardson P.C.

(57) **CLAIM**

The ornamental design for a pair of shoes, substantially as
shown and described.

DESCRIPTION

FIG. 1 is a front perspective view of a shoe, showing one
implementation of our design;

FIG. 2 is a front view of the shoe of FIG. 1;

FIG. 3 is a rear view of the shoe of FIG. 1;

FIG. 4 is a left side view of the shoe of FIG. 1;

FIG. 5 is a right side view of the shoe of FIG. 1;

FIG. 6 is a top view of the shoe of FIG. 1;

FIG. 7 is a bottom view of the shoe of FIG. 1, showing a sole
surface tread design;

FIG. 8 is a rear perspective view of the shoe of FIG. 1;

FIG. 9 is a front perspective view of a shoe, showing another
implementation of our design;

FIG. 10 is a front view of the shoe of FIG. 9;

FIG. 11 is a rear view of the shoe of FIG. 9;

FIG. 12 is a left side view of the shoe of FIG. 9;

FIG. 13 is a right side view of the shoe of FIG. 9;

FIG. 14 is a top view of the shoe of FIG. 9;

FIG. 15 is a bottom view of the shoe of FIG. 9, showing a sole
surface tread design;

FIG. 16 is a rear perspective view of the shoe of FIG. 9;

FIG. 17 is a front perspective view thereof;

FIG. 18 is a front view of the shoe of FIG. 17;

FIG. 19 is a rear view of the shoe of FIG. 17;

FIG. 20 is a left side view of the shoe of FIG. 17;

FIG. 21 is a right side view of the shoe of FIG. 17;

FIG. 22 is a top view of the shoe of FIG. 17;

FIG. 23 is a bottom view of the shoe of FIG. 17, showing a
sole surface tread design; and,

FIG. 24 is a rear perspective view of the shoe of FIG. 17.

The drawings show the design of a shoe suitable for being
worn on a wearer's right foot. The ornamental design also
includes the mirror images of drawings, i.e., the design of a
shoe suitable for being worn on a wearer's left foot.

1 Claim, 21 Drawing Sheets

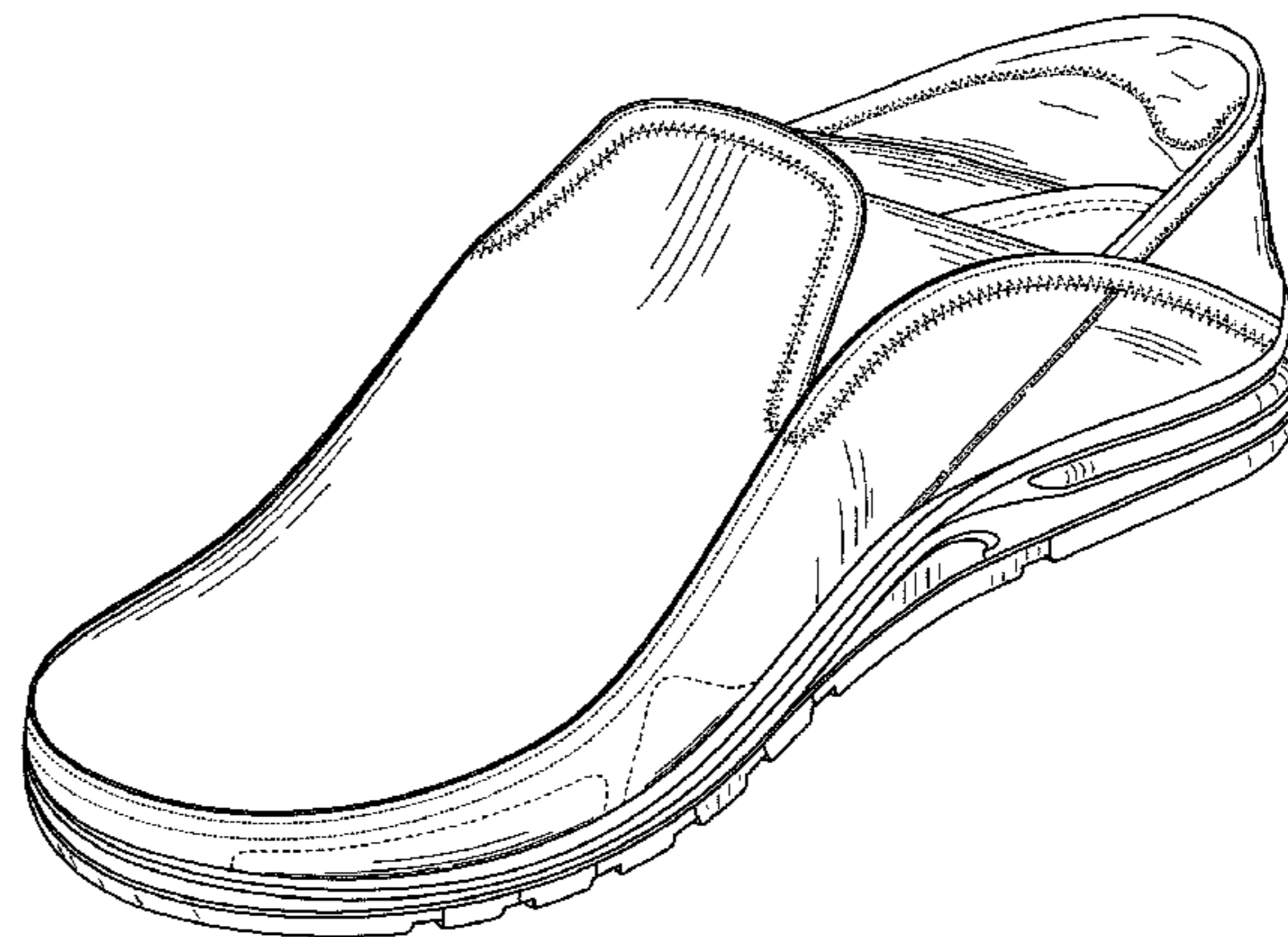
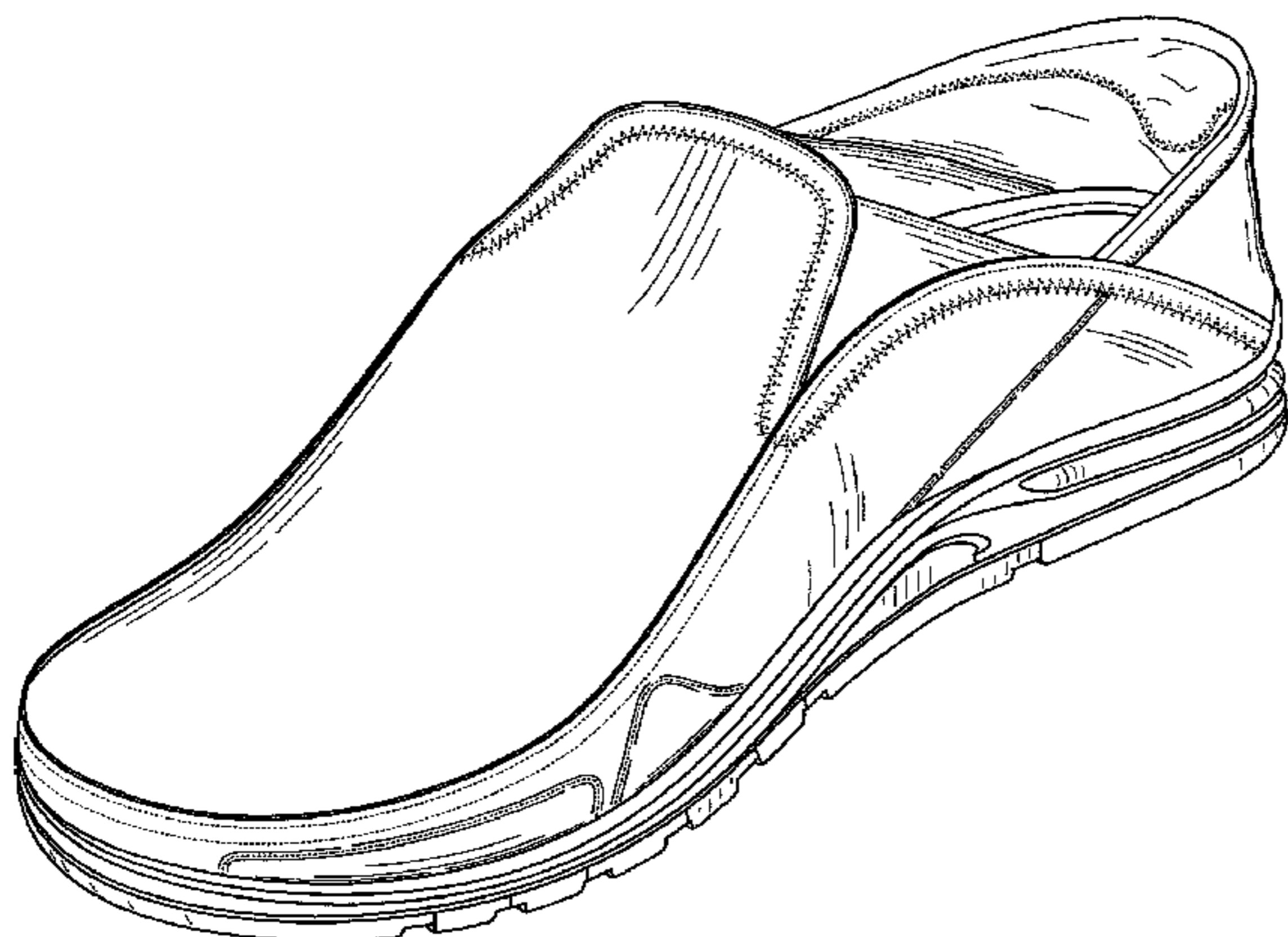

US D648,513 S

Page 2

U.S. PATENT DOCUMENTS

5,779,950 A 7/1998 Kang
5,792,714 A 8/1998 Schindler et al.
D424,795 S * 5/2000 Matis D2/969
6,120,531 A 9/2000 Zhou et al.
D442,771 S 5/2001 Haas
D447,328 S * 9/2001 Duclos D2/969
D487,621 S * 3/2004 Robbins D2/969
6,788,978 B2 9/2004 Vesnaver
D500,404 S * 1/2005 Robbins D2/969
D504,011 S * 4/2005 Robbins et al. D2/969
7,074,499 B2 7/2006 Schnurer et al.
7,100,352 B2 9/2006 Robins
D545,540 S * 7/2007 Matis D2/969
D545,544 S * 7/2007 Matis et al. D2/969
D566,944 S * 4/2008 Belley et al. D2/969
D574,135 S * 8/2008 Weisbly D2/969
D577,890 S * 10/2008 Horne et al. D2/969
7,442,110 B2 10/2008 Gaudet et al.
D581,644 S 12/2008 Roy

D584,497 S 1/2009 Banik
D586,107 S * 2/2009 Belley et al. D2/969
D594,201 S 6/2009 Matis et al.
2002/0035755 A1 3/2002 Widdemer
2003/0172432 A1 9/2003 Ishioka
2008/0271244 A1 11/2008 Wilbert et al.
2009/0113596 A1 5/2009 Young
2010/0192413 A1 8/2010 Wang

FOREIGN PATENT DOCUMENTS

WO WO 02/064073 8/2002
WO WO 03/083189 10/2003

OTHER PUBLICATIONS

<http://www.celliant.com/technology.asp>; Feb. 17, 2010.
Invitation to Pay Additional Fees and Where Applicable; PCT/
US2010/055910, mailed Feb. 25, 2011.

* cited by examiner



FIG. 1

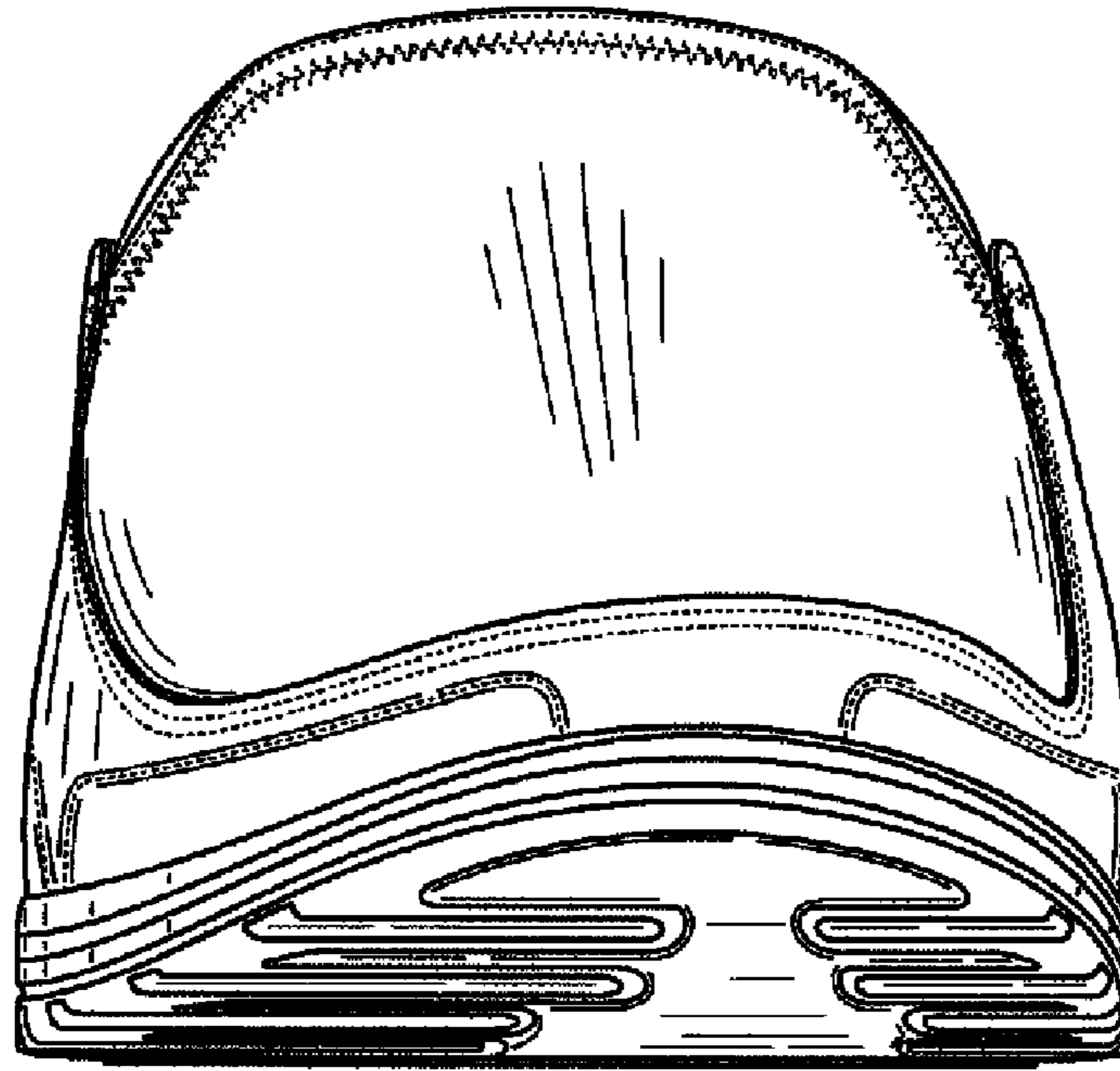

FIG. 2

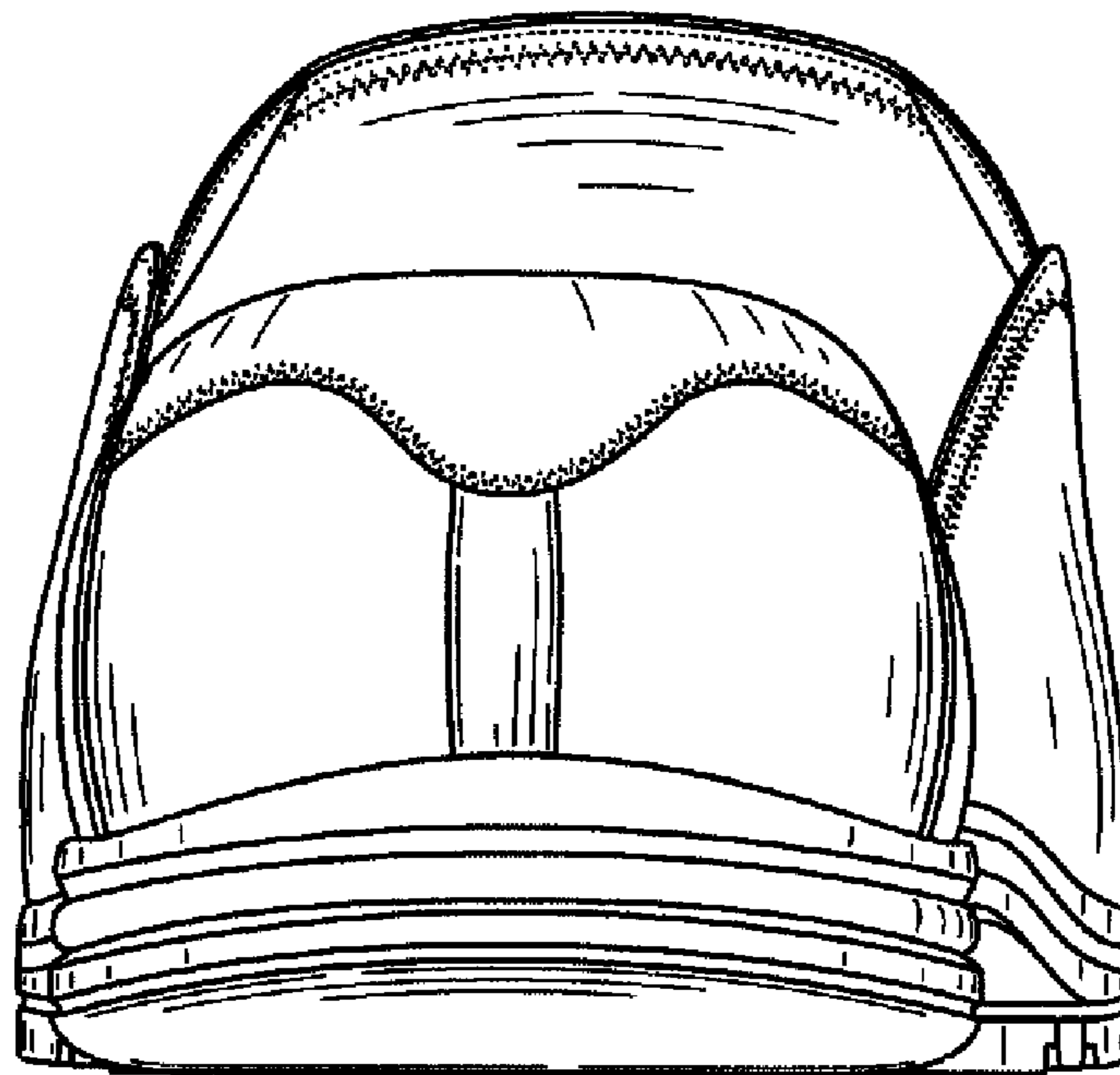

FIG. 3

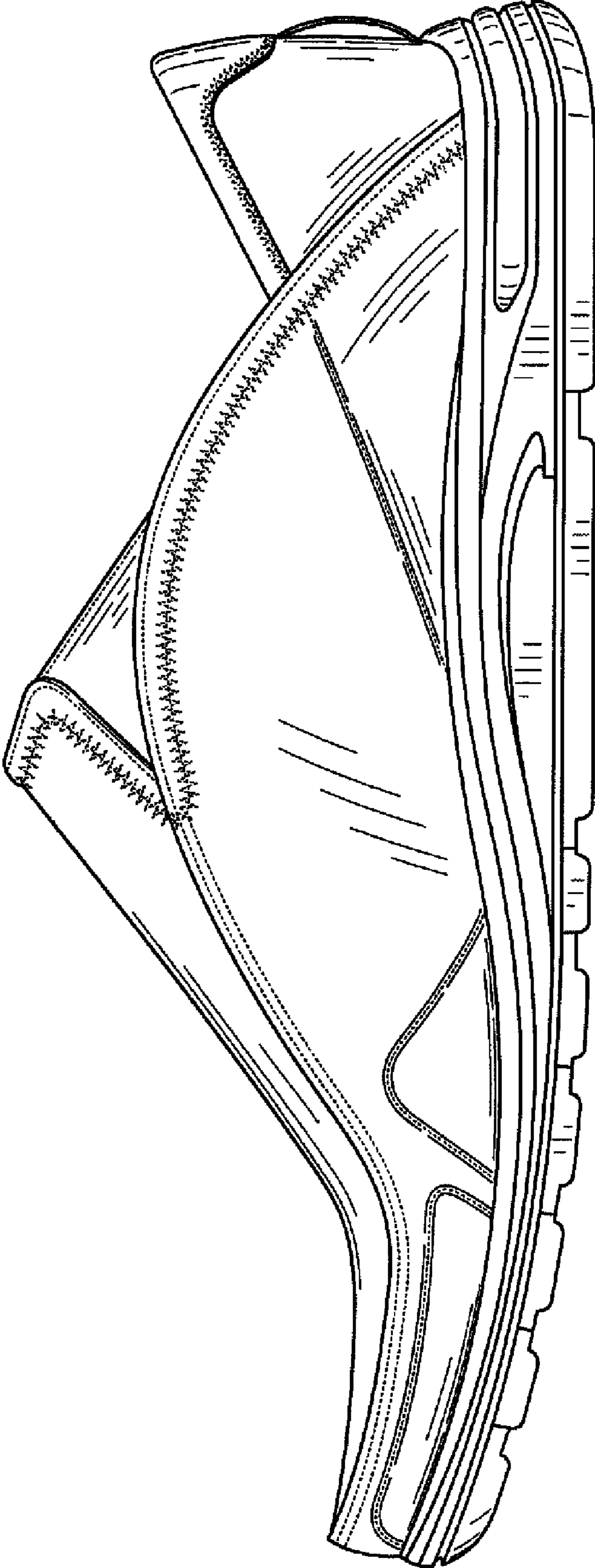

FIG. 4

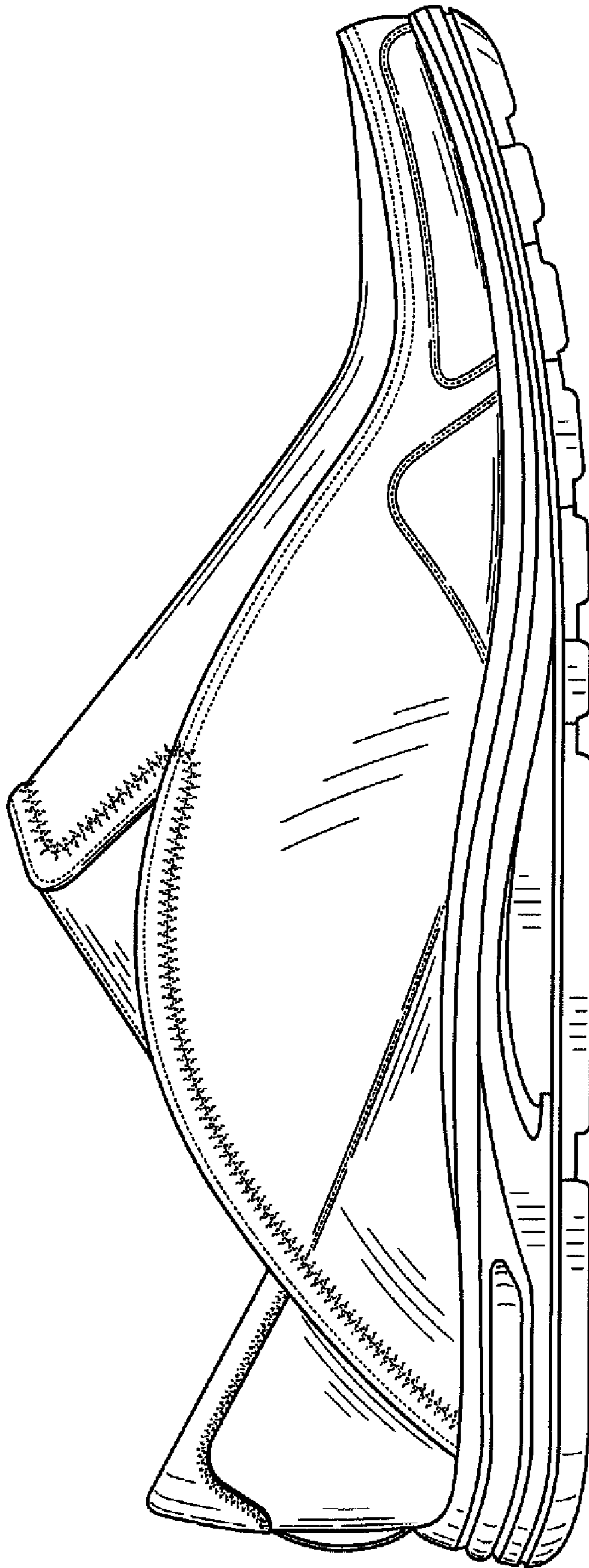

FIG. 5

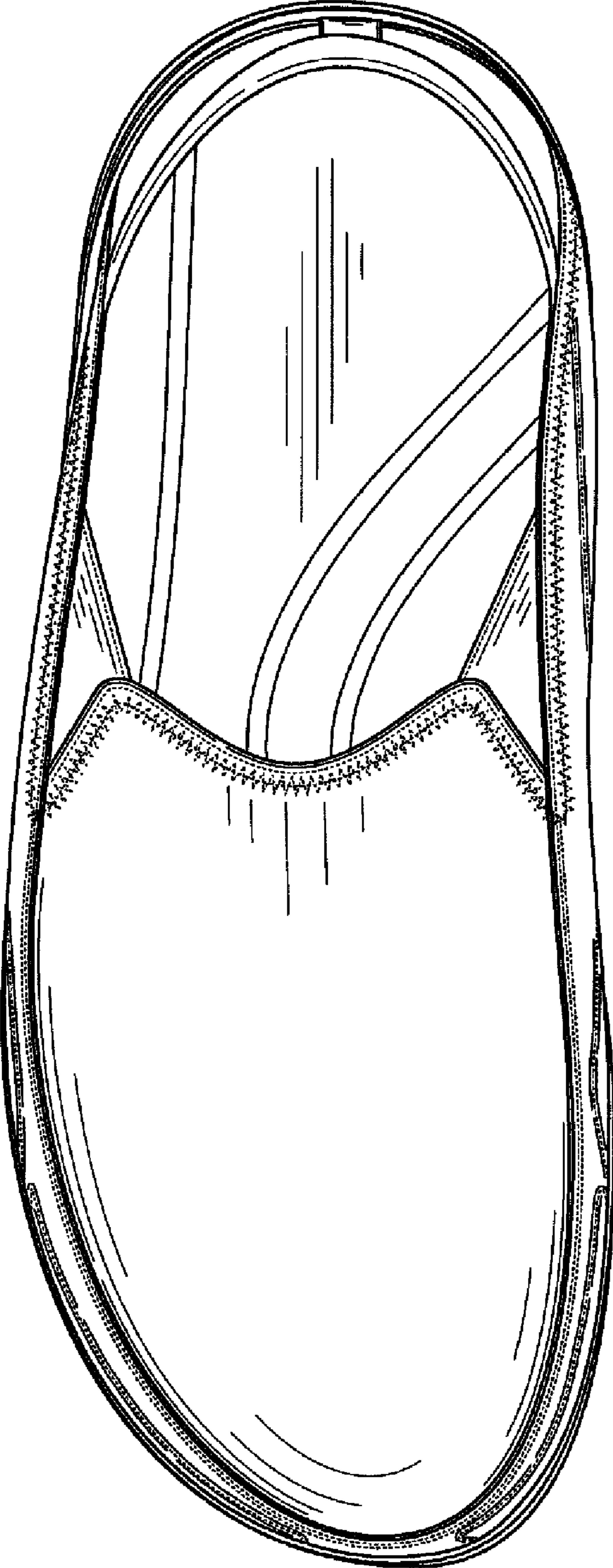

FIG. 6

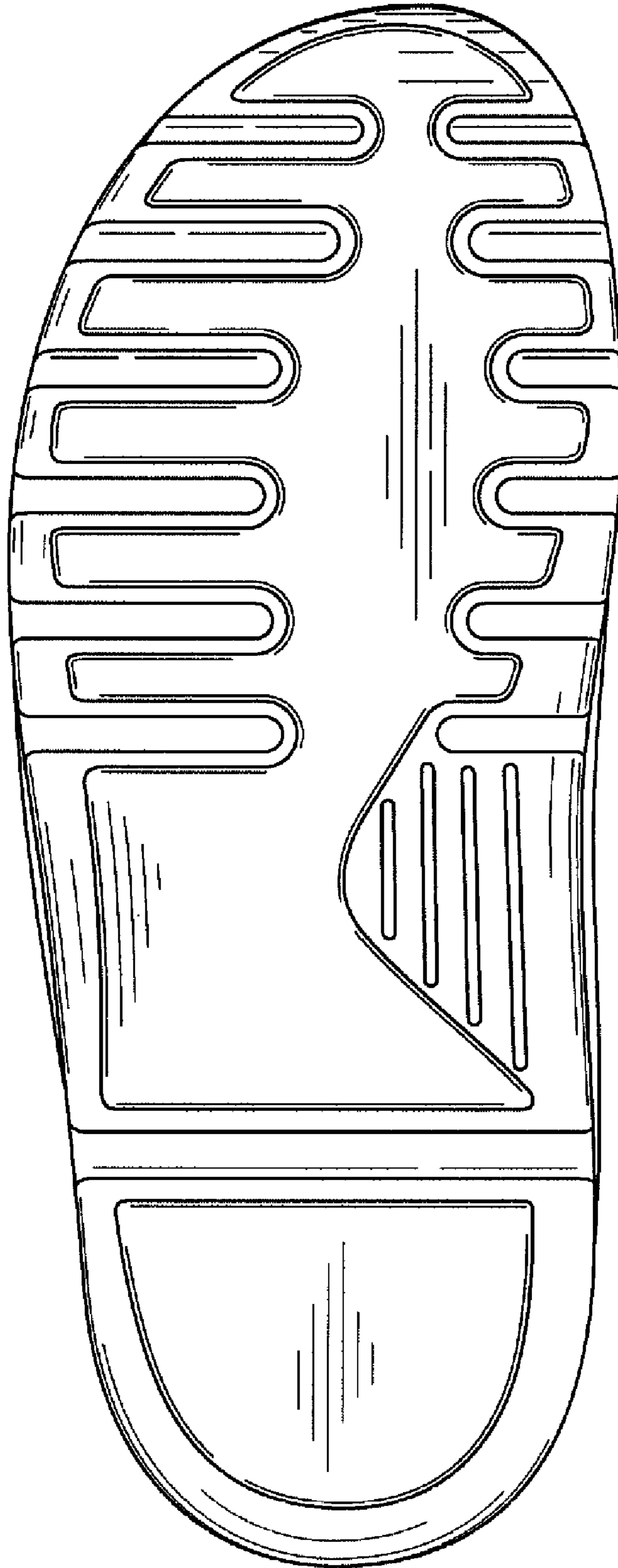

FIG. 7

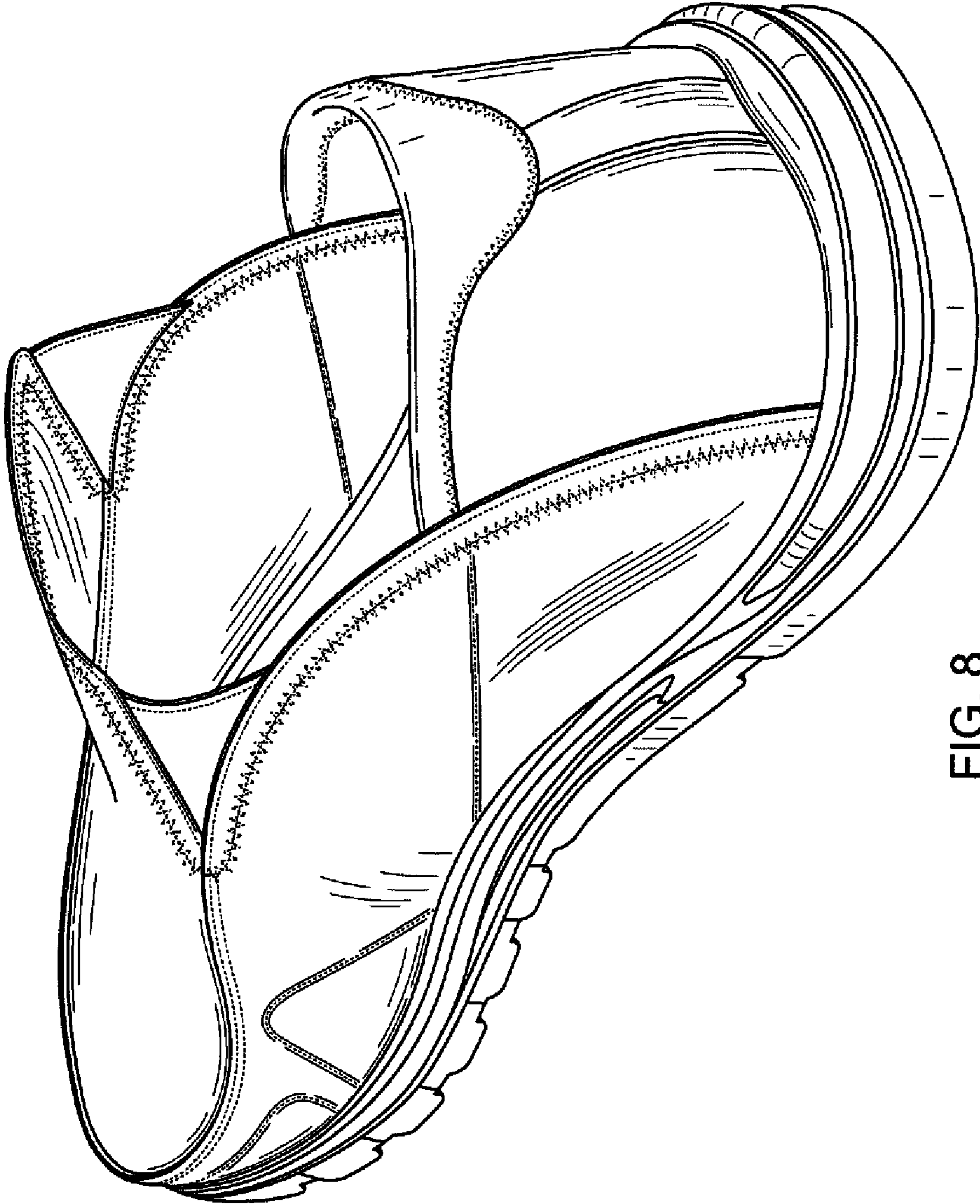

FIG. 8



FIG. 9

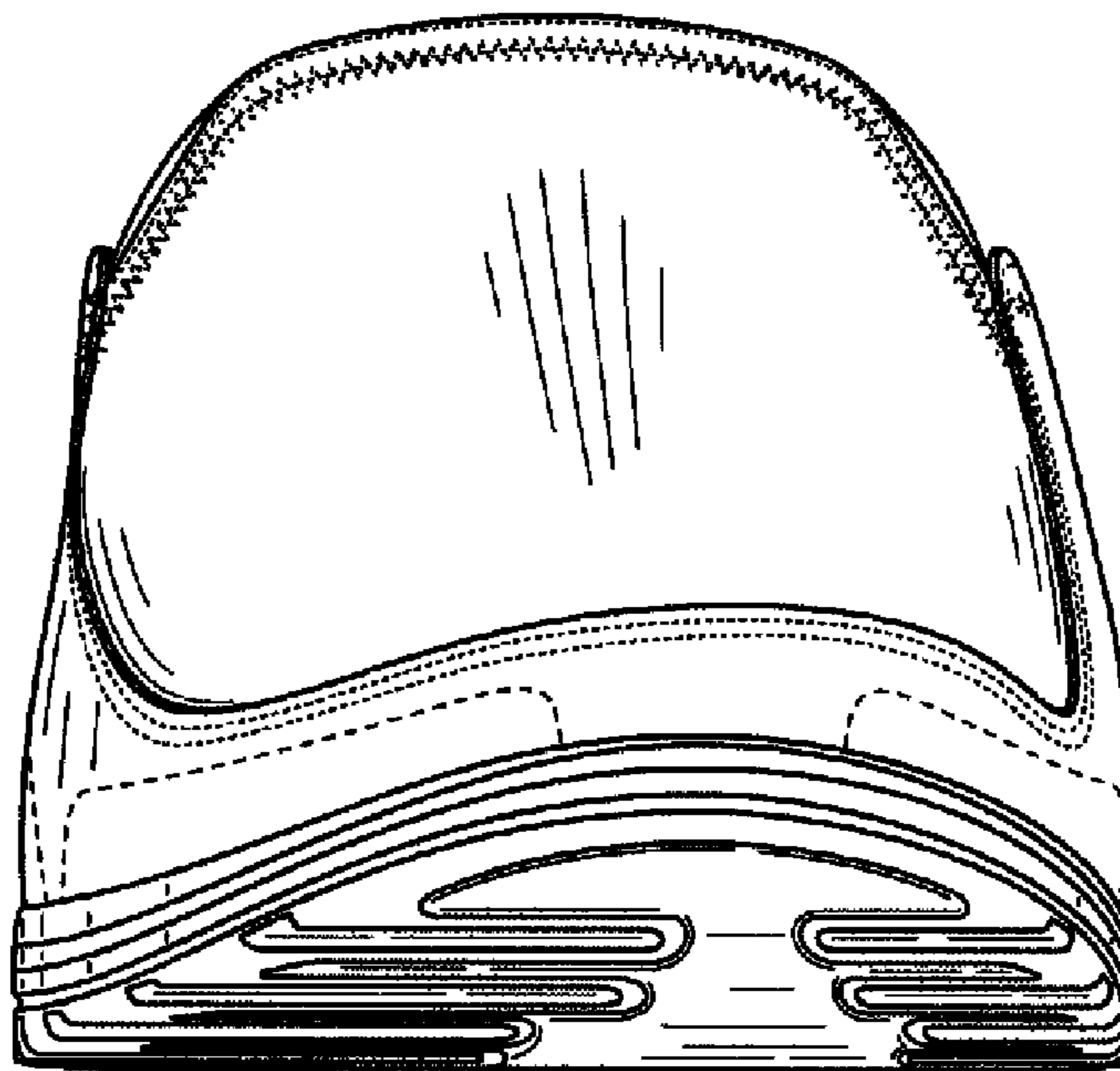

FIG. 10

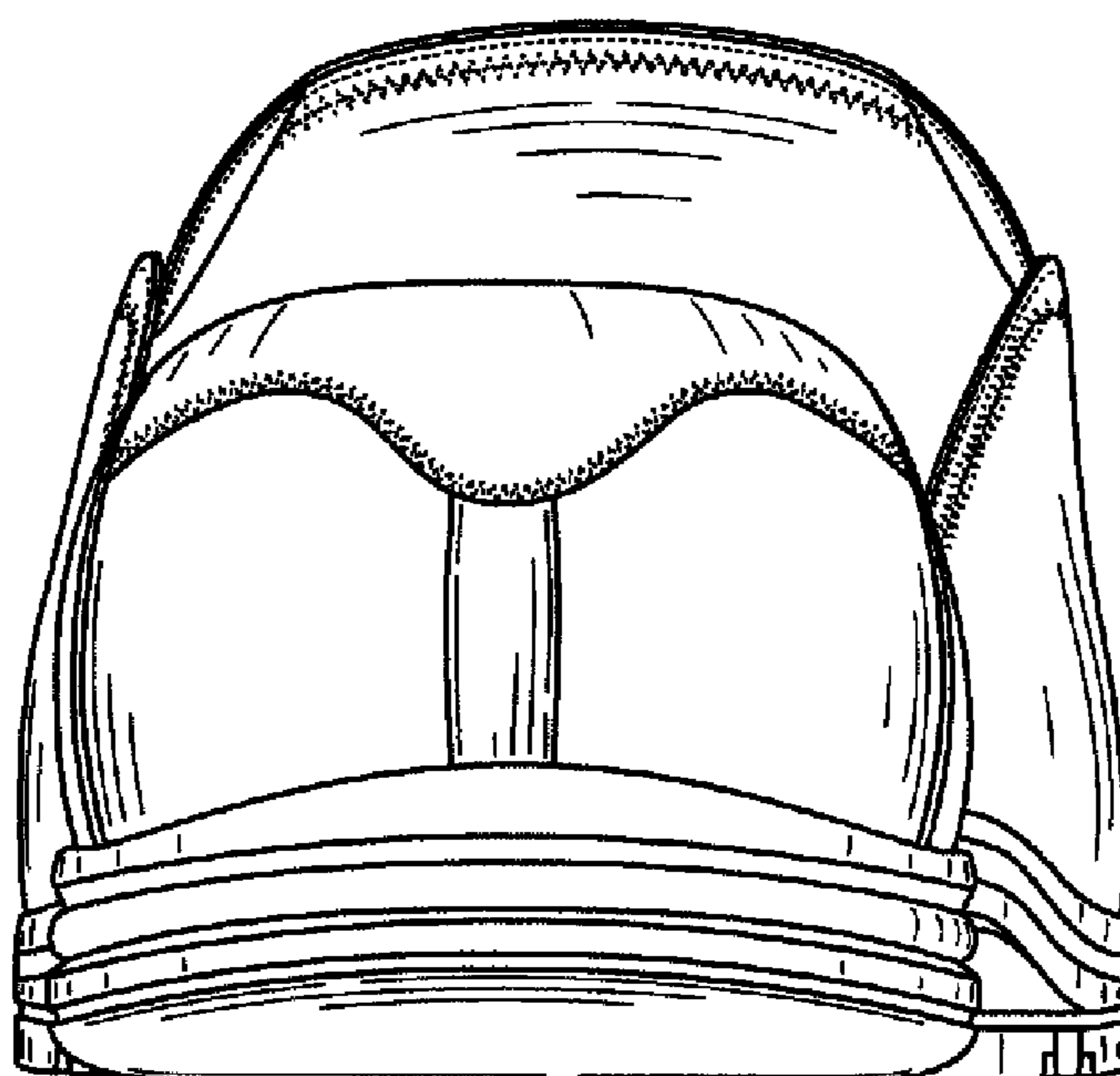

FIG. 11

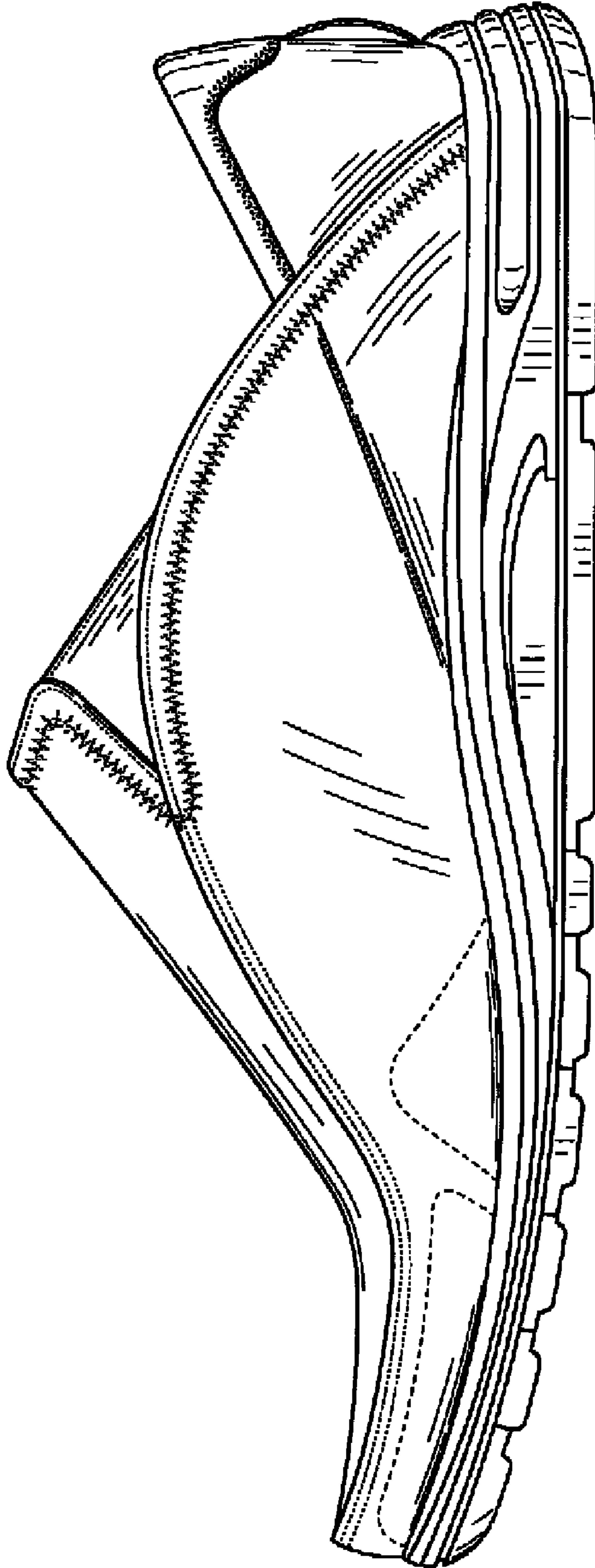

FIG. 12

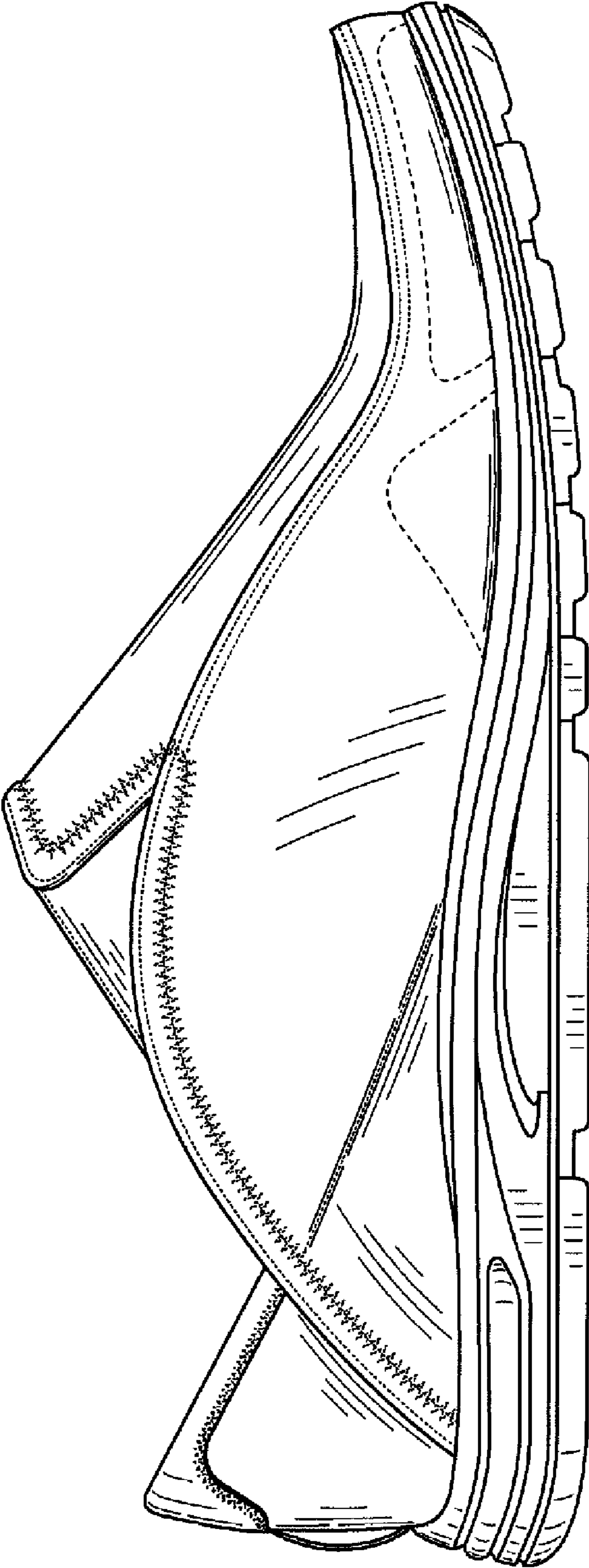

FIG. 13

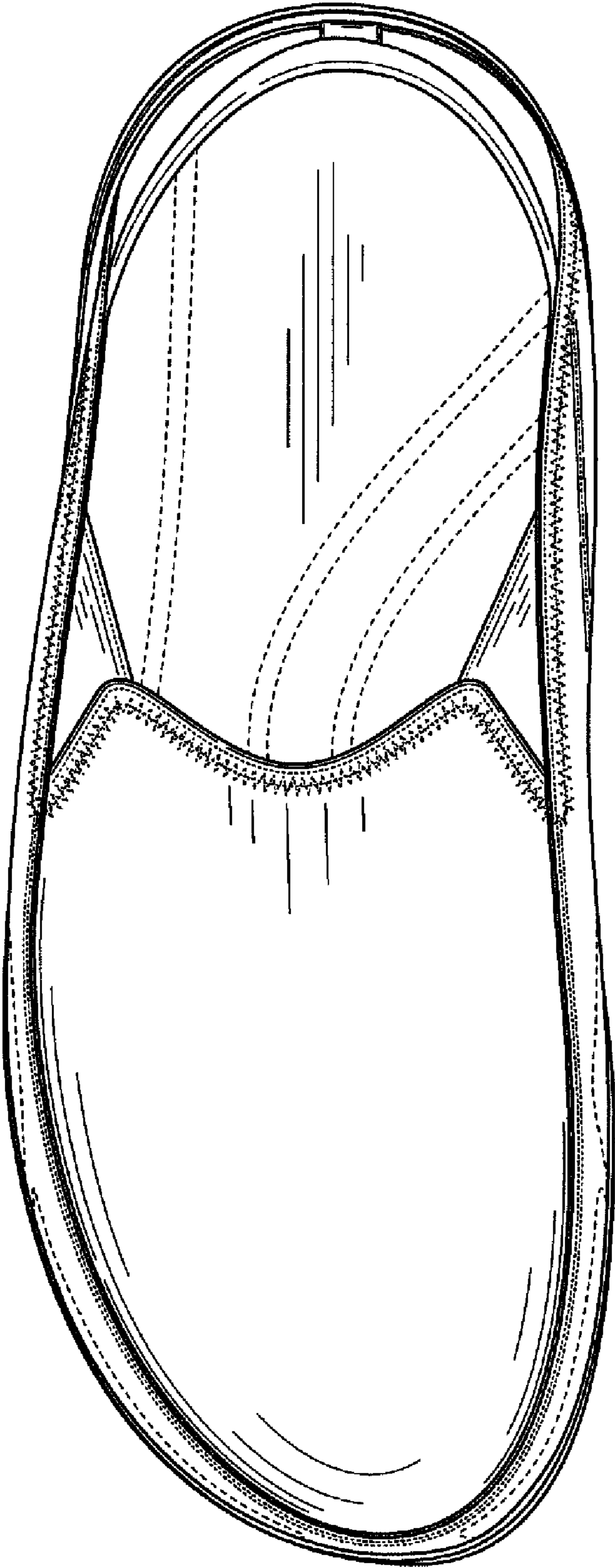

FIG. 14

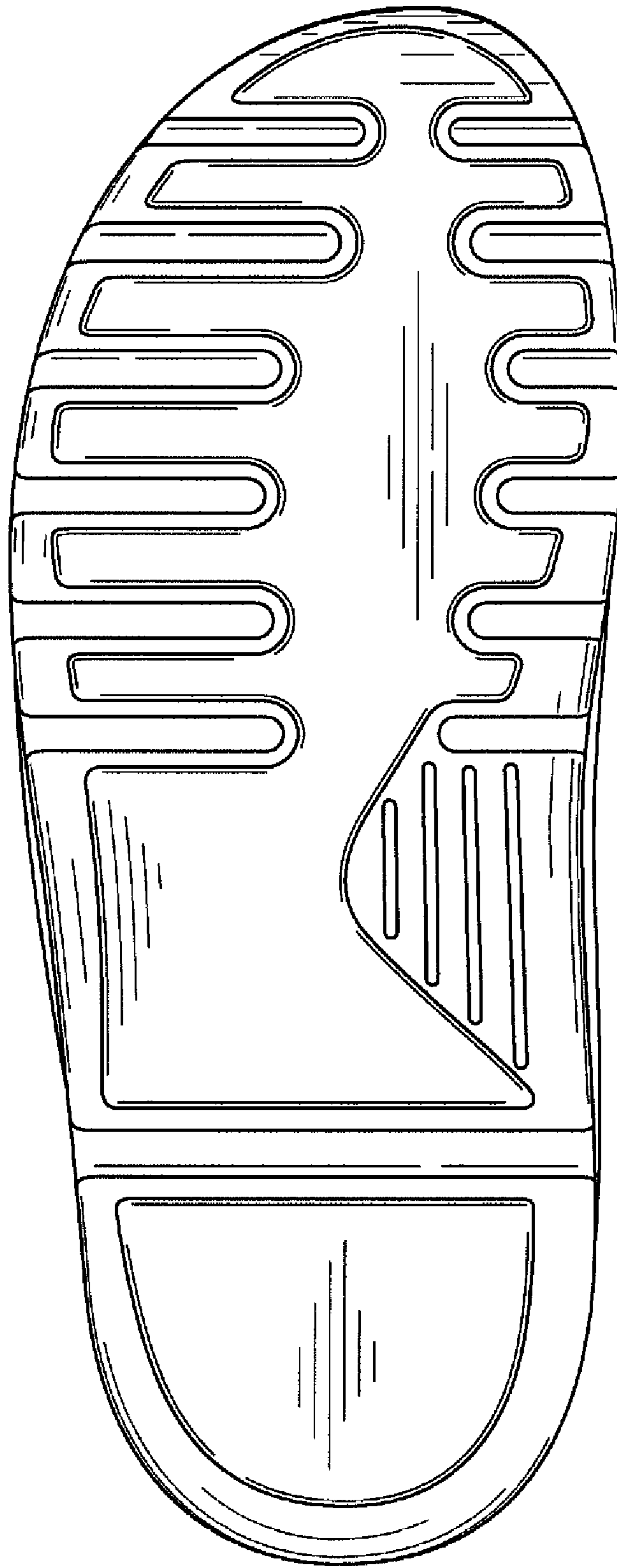

FIG. 15

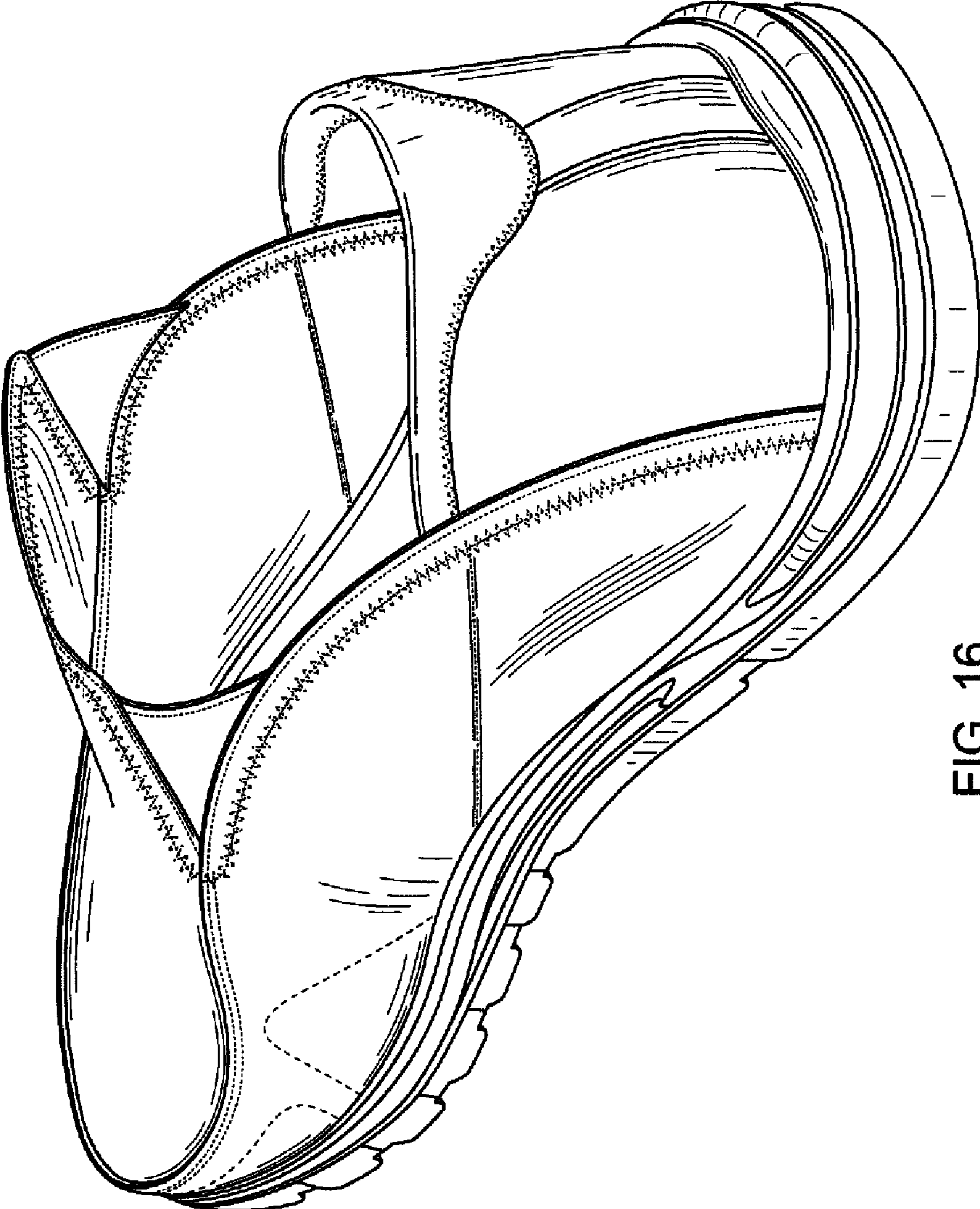

FIG. 16



FIG. 17

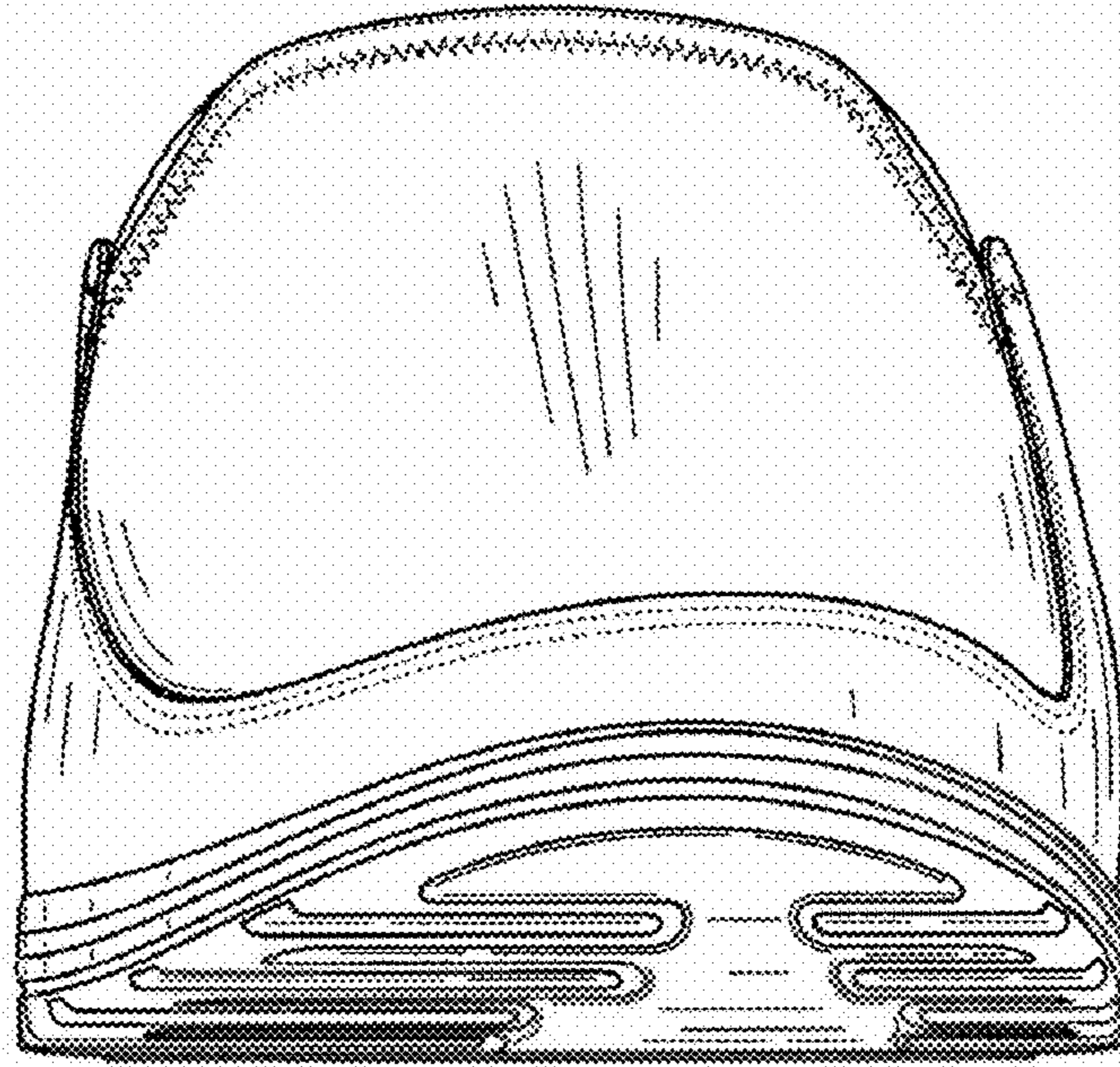

FIG. 18

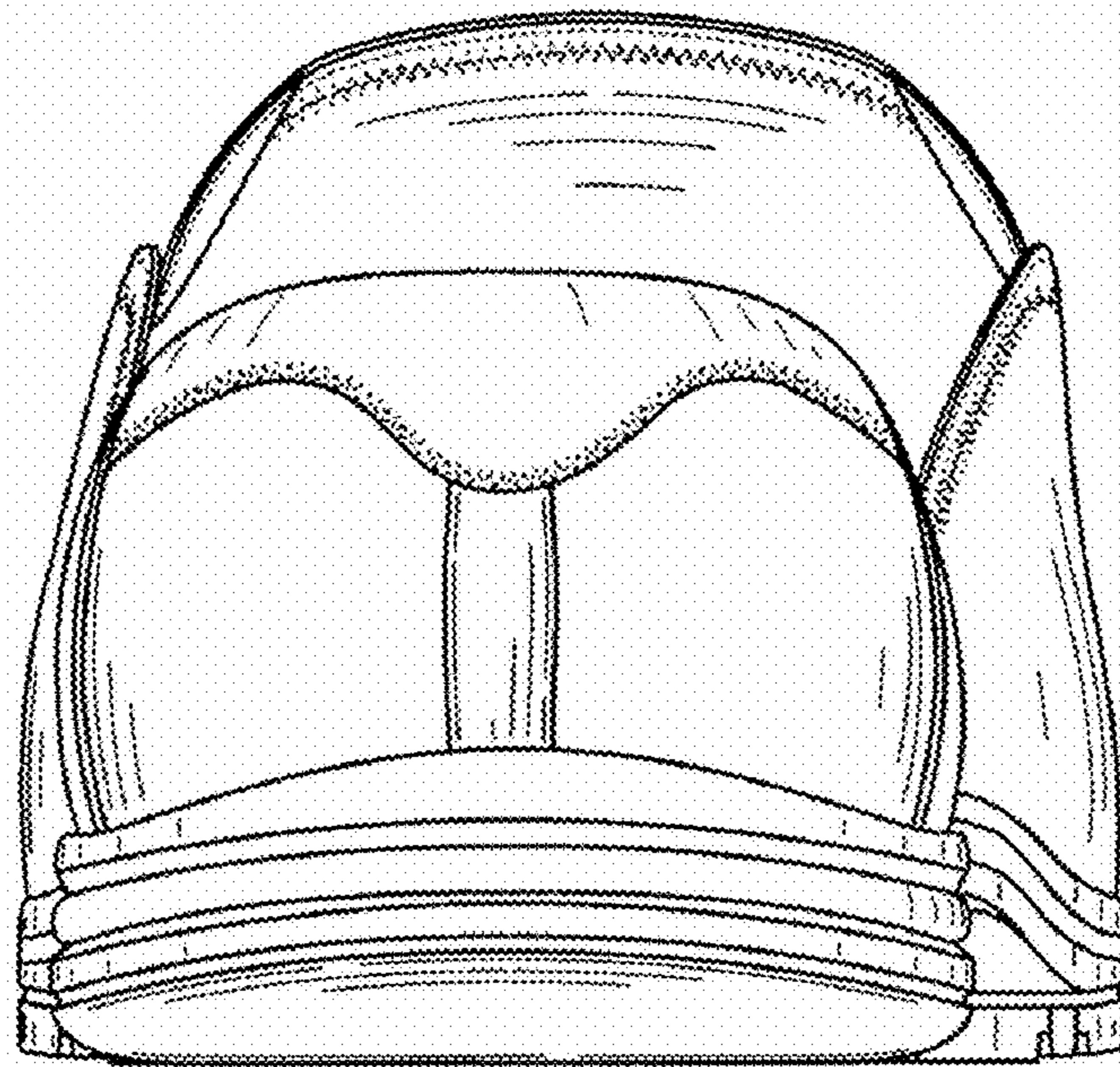

FIG. 19

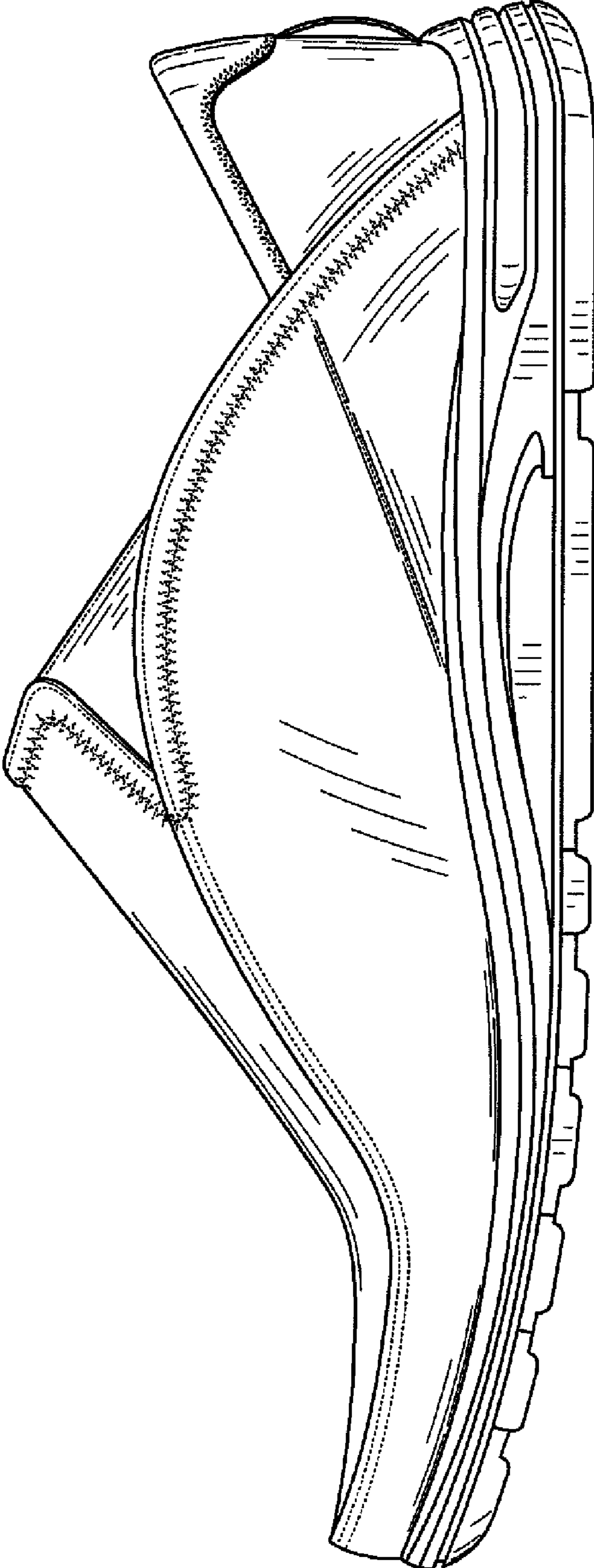

FIG. 20

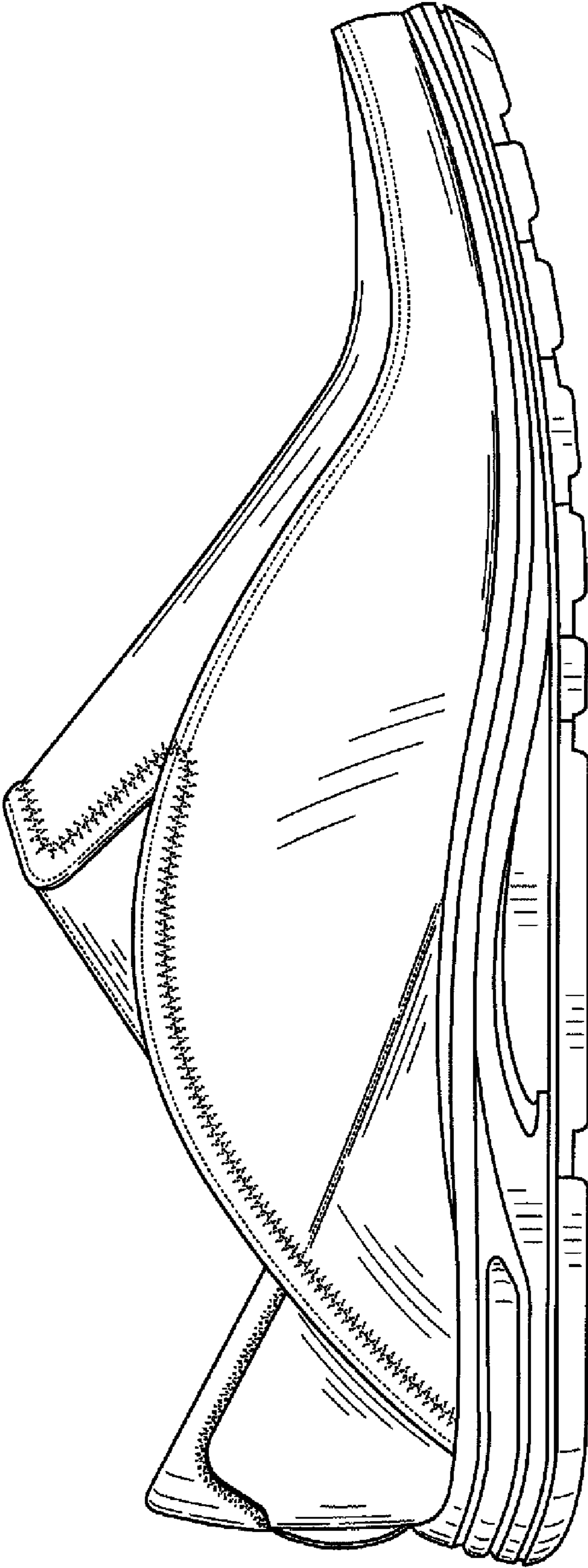

FIG. 21

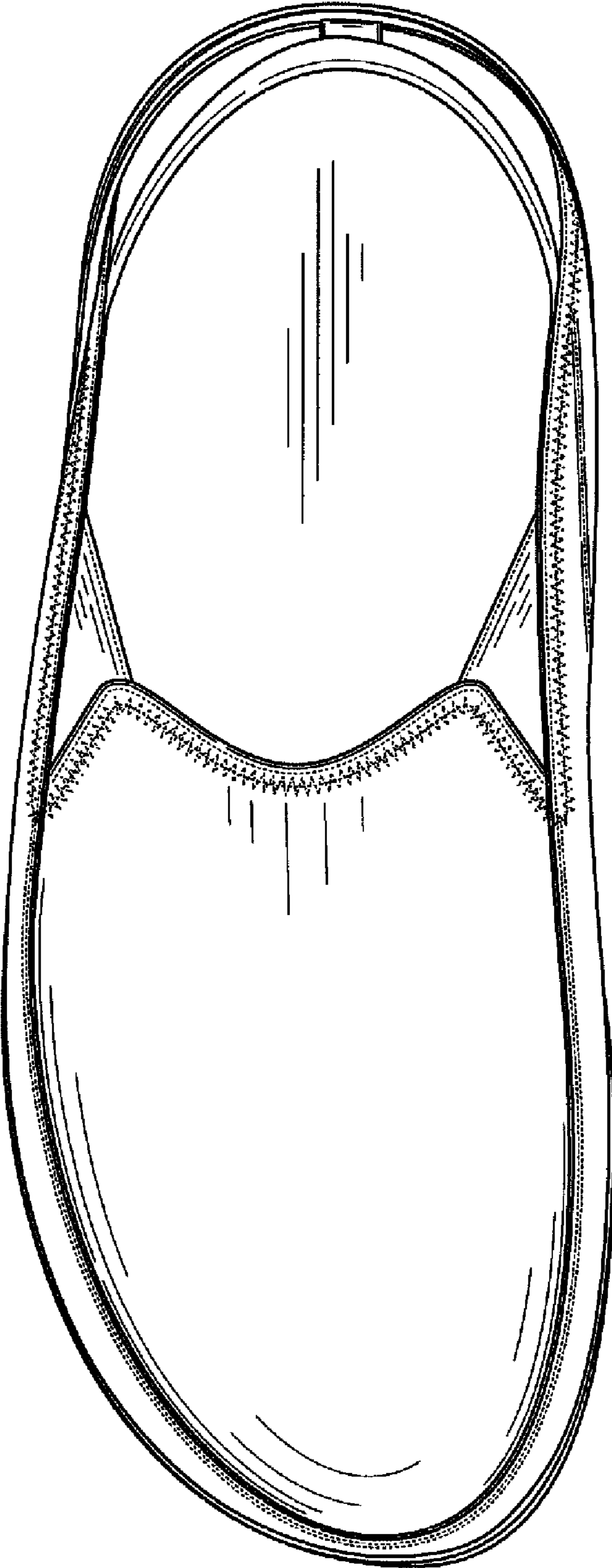

FIG. 22

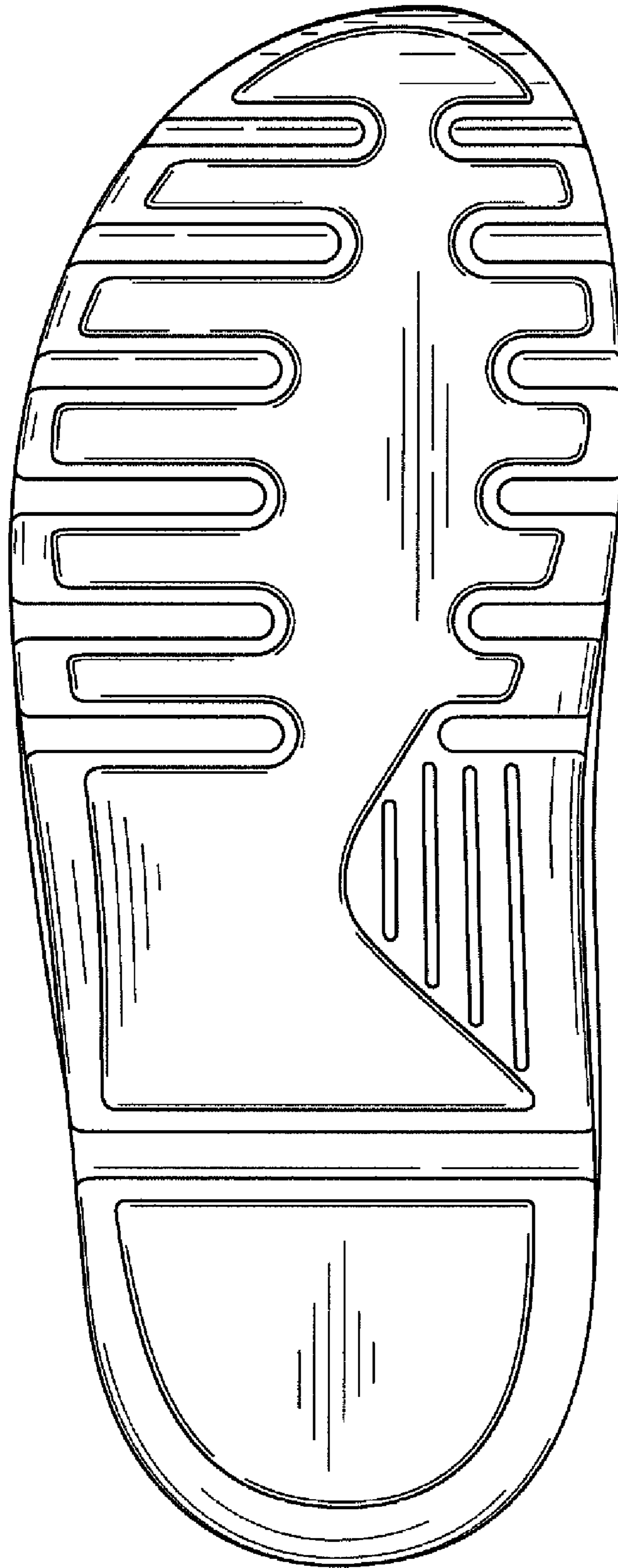

FIG. 23

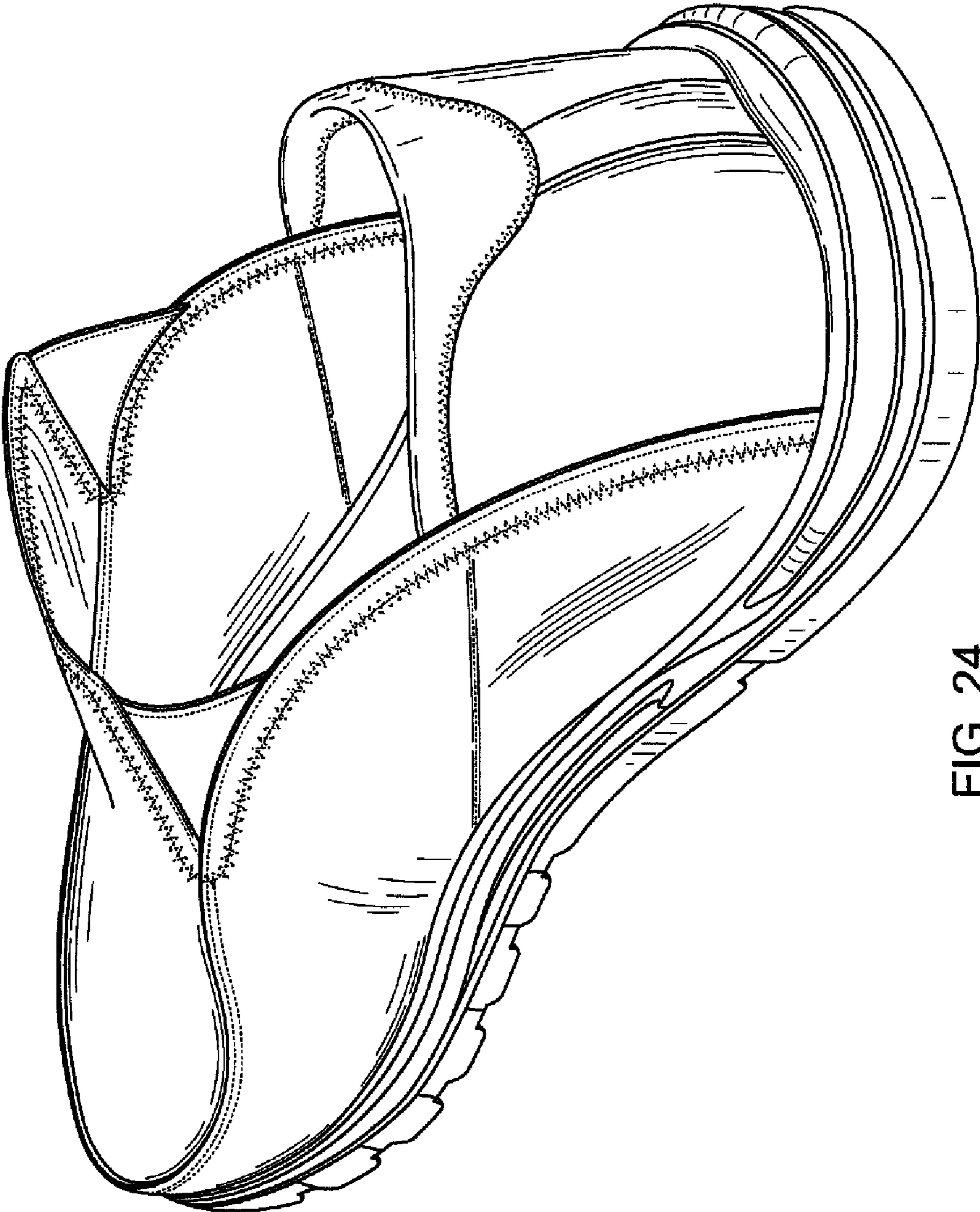

FIG. 24