



US00D648511S

(12) **United States Design Patent**
Trickey

(10) **Patent No.:** **US D648,511 S**

(45) **Date of Patent:** **** Nov. 15, 2011**

(54) **SANDAL**

(76) **Inventor:** **Norman Trickey**, Edensor Park (AU)

(**) **Term:** **14 Years**

(21) **Appl. No.:** **29/396,080**

(22) **Filed:** **Jun. 24, 2011**

(51) **LOC (9) Cl.** **02-04**

(52) **U.S. Cl.** **D2/917**

(58) **Field of Classification Search** D2/896-900,
D2/903, 916-925, 932, 946, 952, 969, 971;
36/45, 11.5, 8.1, 77 M, 77 R, 83, 7
See application file for complete search history.

(56) **References Cited**

U.S. PATENT DOCUMENTS

D147,308 S	8/1947	Steel	
D169,015 S *	3/1953	Ssicca	D2/917
3,928,927 A	12/1975	Brown et al.	
4,584,782 A *	4/1986	Thatcher	36/11.5
D338,320 S	8/1993	Haggar	
D470,648 S *	2/2003	Jacobs	D2/917

D500,397 S *	1/2005	Dal Magro et al.	D2/917
D504,558 S *	5/2005	Le et al.	D2/969
D564,747 S	3/2008	Belley et al.	
D599,089 S *	9/2009	Liow	D2/917
D613,044 S *	4/2010	Fu	D2/917

* cited by examiner

Primary Examiner — Rob M Spear

Assistant Examiner — Rashida C McCoy

(74) *Attorney, Agent, or Firm* — Crossley Patent Law; Mark A. Crossley

(57) **CLAIM**

The ornamental design for a sandal, as shown and described.

DESCRIPTION

FIG. 1 is a top plan view of a sandal showing my new design;
FIG. 2 is a bottom plan view thereof;
FIG. 3 is a right elevation view thereof;
FIG. 4 is a left elevation view thereof;
FIG. 5 is a front elevation view thereof;
FIG. 6 is a rear elevation view thereof; and,
FIG. 7 is an isometric view thereof.

1 Claim, 5 Drawing Sheets

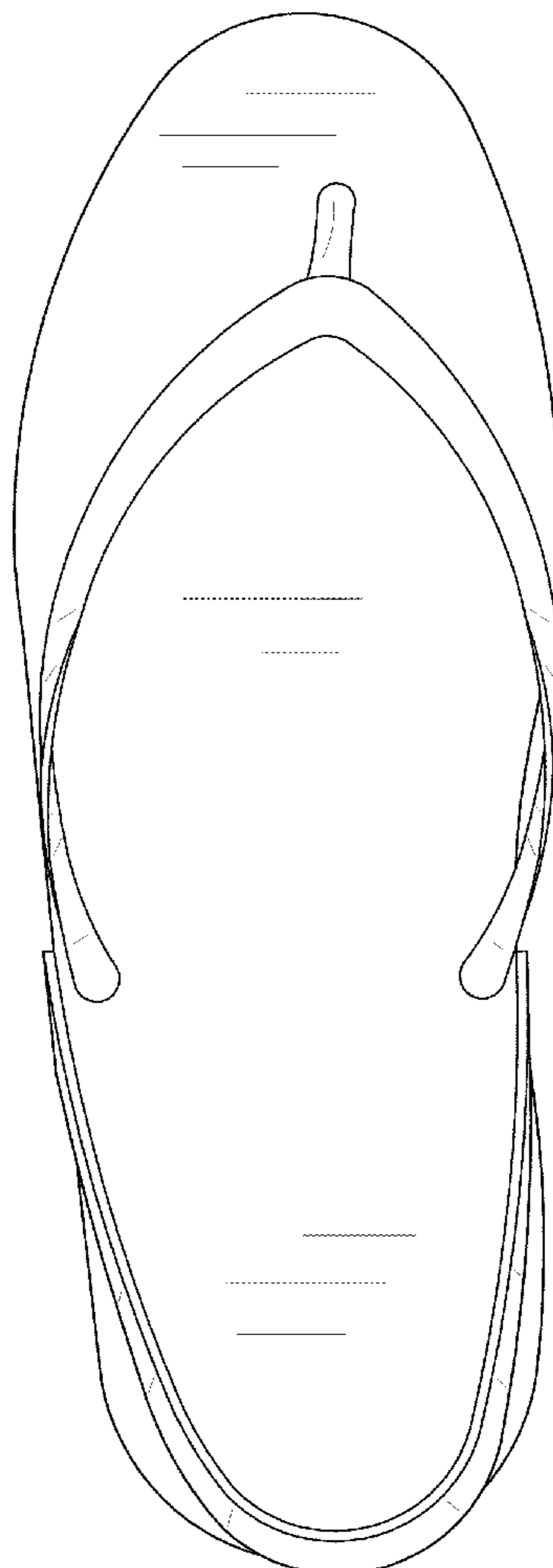

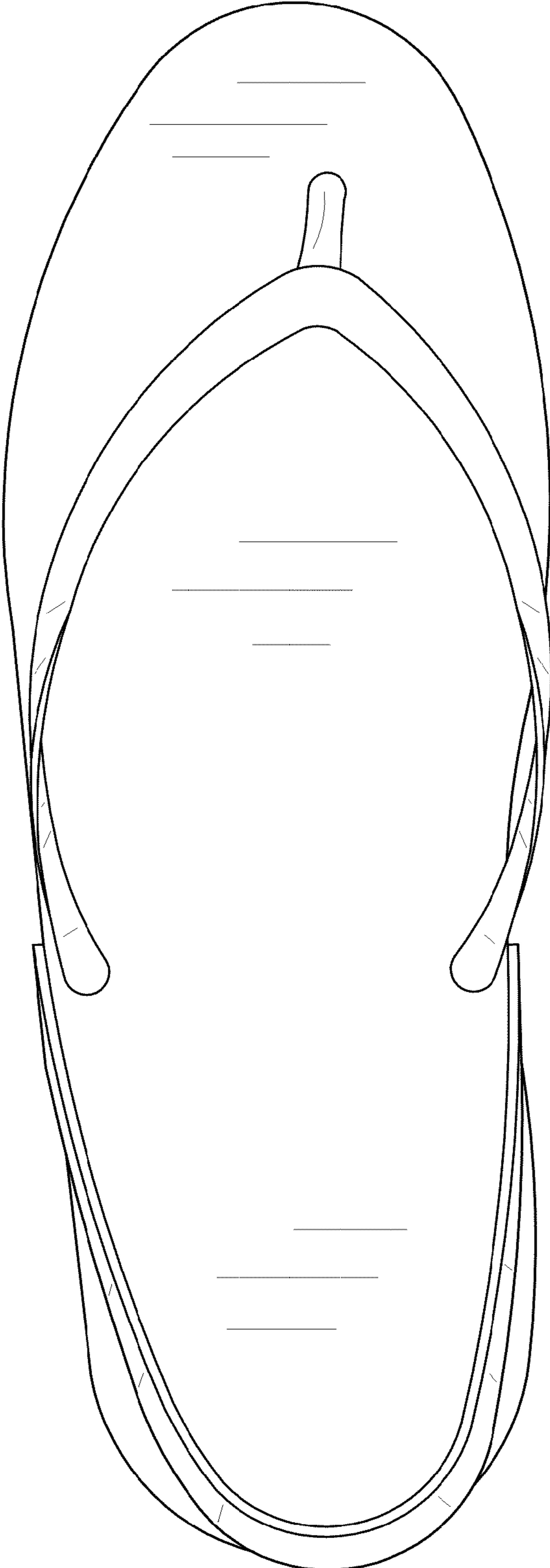

FIG. 1

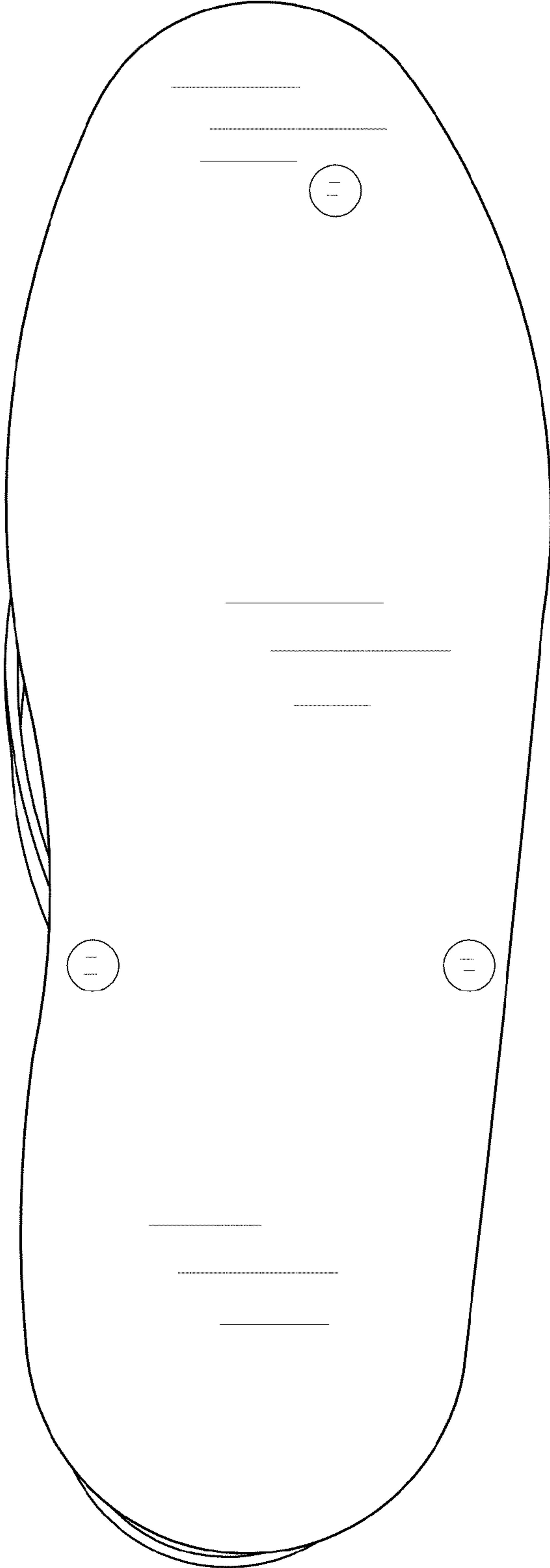

FIG. 2

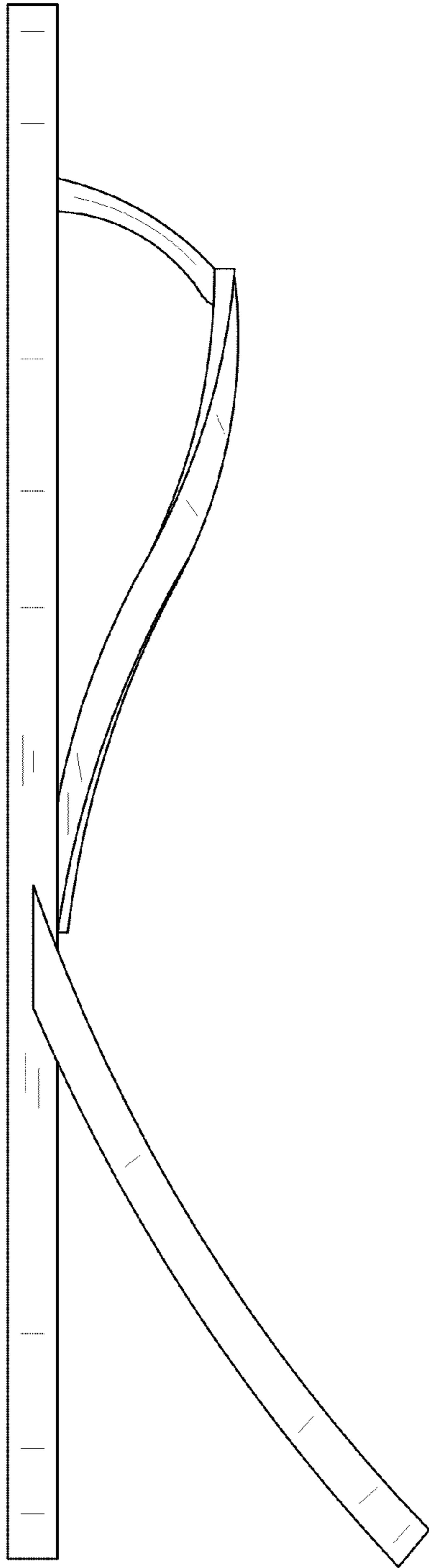

FIG. 3

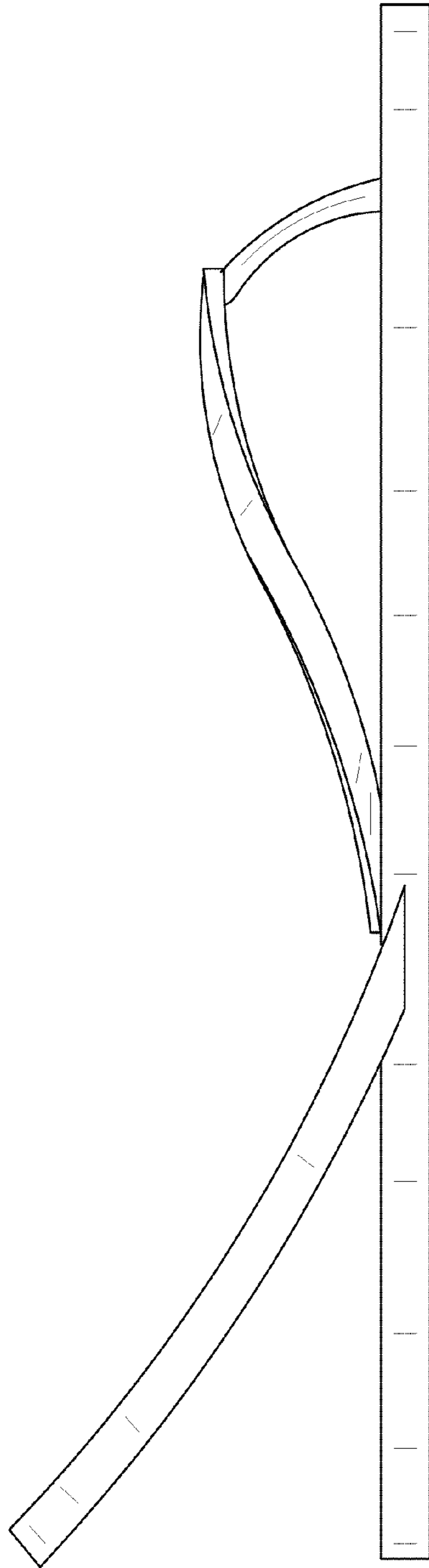

FIG. 4

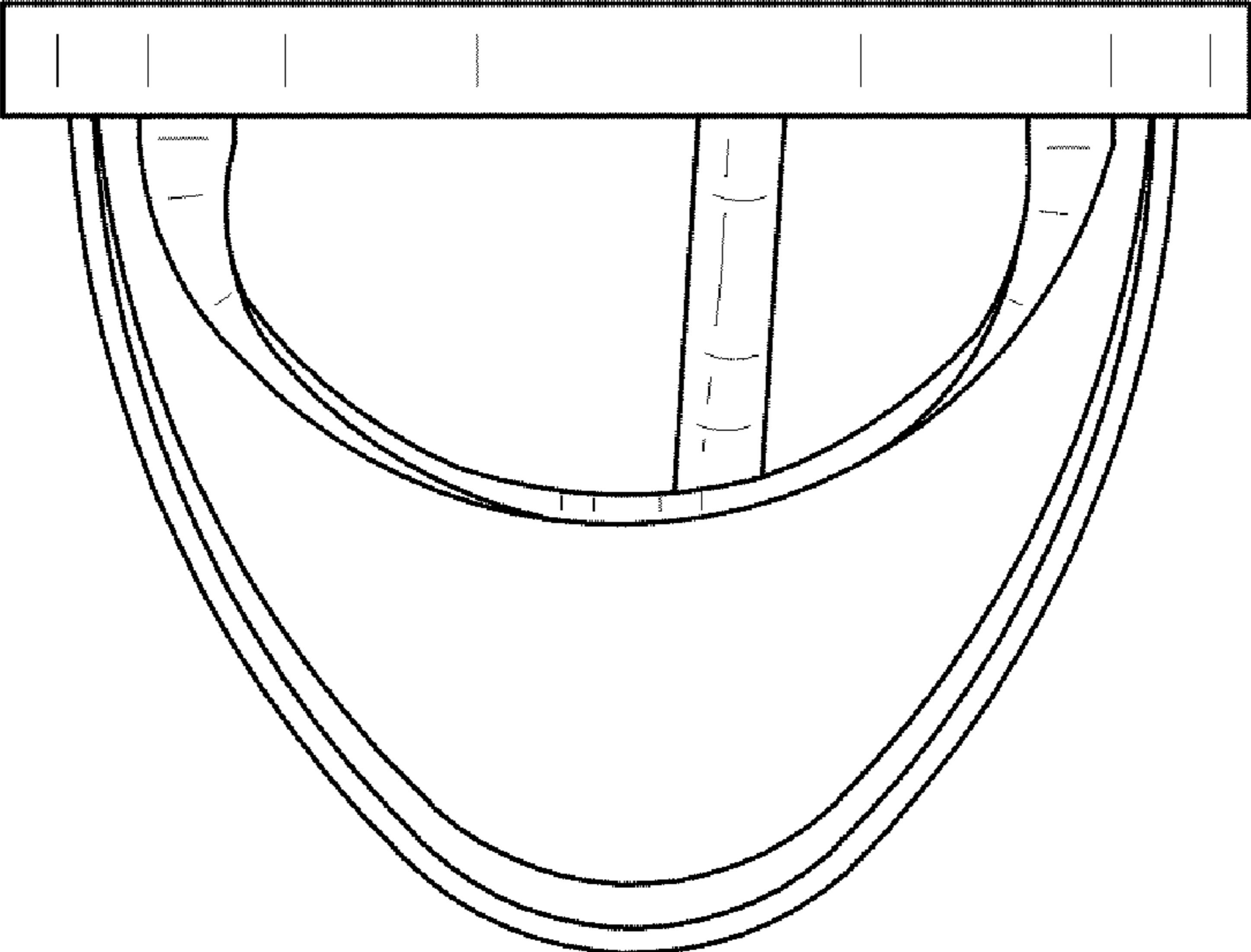

FIG. 5

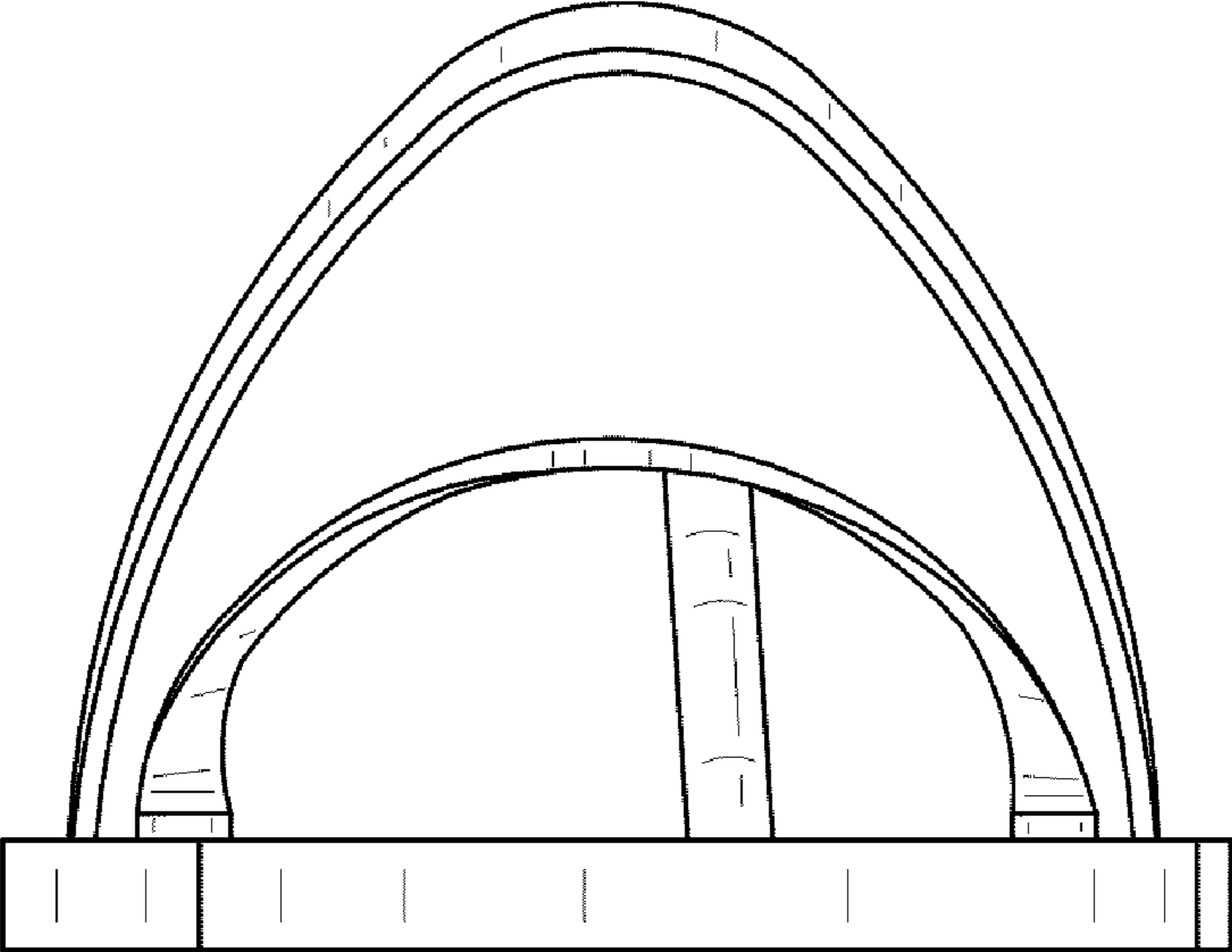

FIG. 6

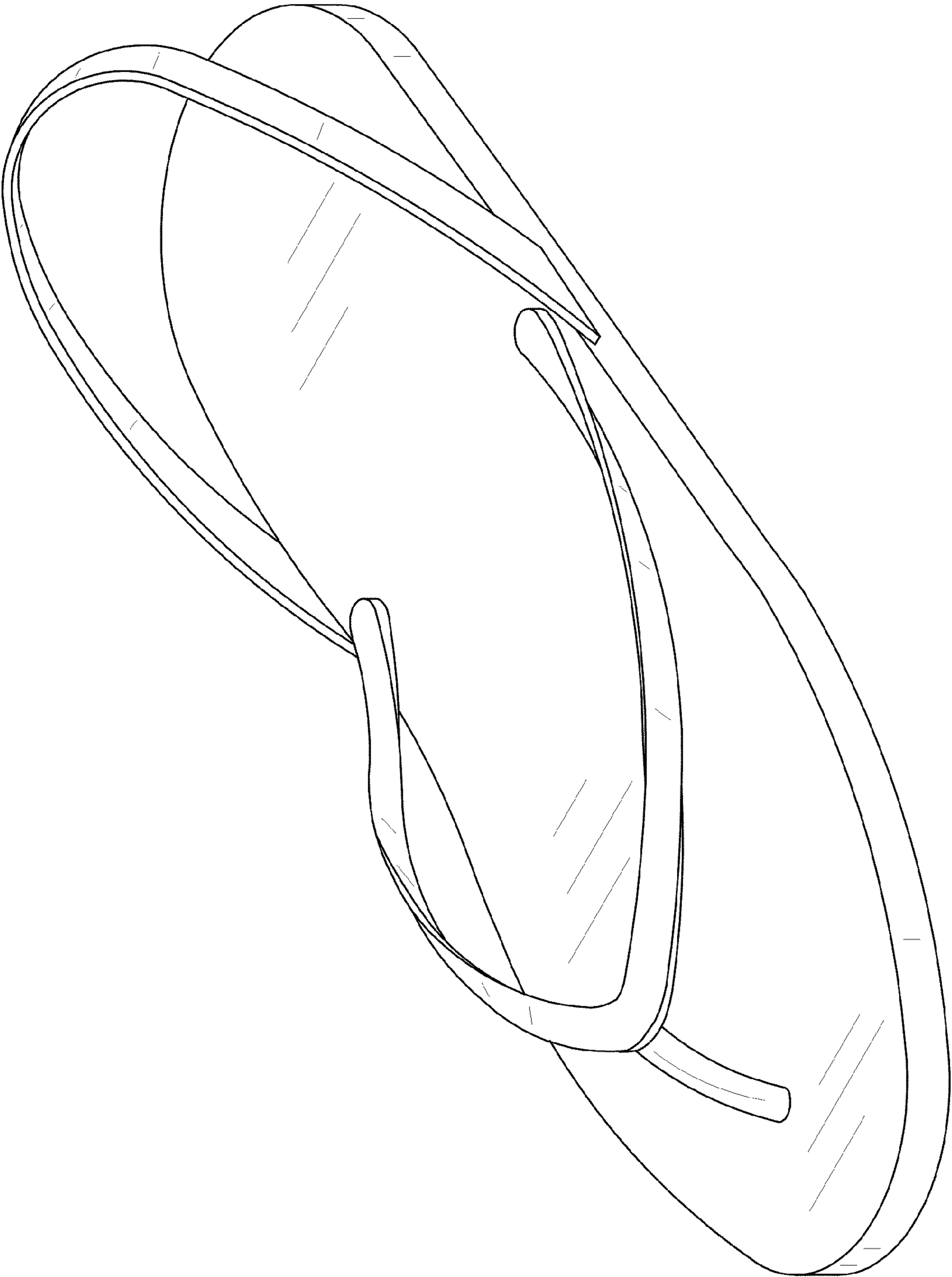

FIG. 7