



US00D648508S

(12) **United States Design Patent**
Caselli et al.

(10) **Patent No.:** **US D648,508 S**
(45) **Date of Patent:** **** Nov. 15, 2011**

(54) **SHIRT HAVING HEXAGONAL NECK OPENING**

(76) Inventors: **Matthew Caselli**, Staten Island, NY (US); **Michael A. Souza, Jr.**, Staten Island, NY (US); **Alexandra A. Souza**, Staten Island, NY (US)

(**) Term: **14 Years**

(21) Appl. No.: **29/373,631**

(22) Filed: **May 4, 2011**

(51) **LOC (9) Cl.** **02-02**

(52) **U.S. Cl.** **D2/840**

(58) **Field of Classification Search** D2/717,
D2/749, 750, 840, 841, 844, 602; 2/60, 90,
2/106, 115, 129

See application file for complete search history.

(56) **References Cited**

U.S. PATENT DOCUMENTS

D60,800	S	*	4/1922	Finkel	D2/750
1,990,278	A		2/1935	Friedmann		
2,511,977	A		6/1950	Garrison		
2,721,327	A	*	10/1955	Finkel	2/90
D414,015	S	*	9/1999	Small	D2/844
6,314,581	B1		11/2001	Bond		
6,687,918	B1		2/2004	Hooks et al.		
D601,780	S	*	10/2009	Young	D2/828
2006/0225597	A1		10/2006	Cohen et al.		

FOREIGN PATENT DOCUMENTS

EM 001252340-0088 * 12/2010

OTHER PUBLICATIONS

The Commercial Appeal. <http://www.commercialappeal.com/photos/2009/aug/27/128155/>. Date Unknown: Viewed Aug. 2011. Tunic.*

Asia. <http://www.asia.ru/en/ProductInfo/787591.html>. Date Unknown: Viewed Aug. 2011. "Long Sleeve Square Neckline Sweater".*

* cited by examiner

Primary Examiner — Rashida Johnson

(74) *Attorney, Agent, or Firm* — Richard L. Miller

(57) **CLAIM**

The ornamental design for a shirt having hexagonal neck opening, as shown and described.

DESCRIPTION

FIG. 1 is a front elevational view of a shirt having hexagonal neck opening showing our new design; and, FIG. 2 is a rear elevational view thereof.

It is to be understood that any portion of any figure shown in broken lines illustrate stitching with the exception the letters AMU which are for environmental purposes only and form no part of the claimed design.

1 Claim, 2 Drawing Sheets

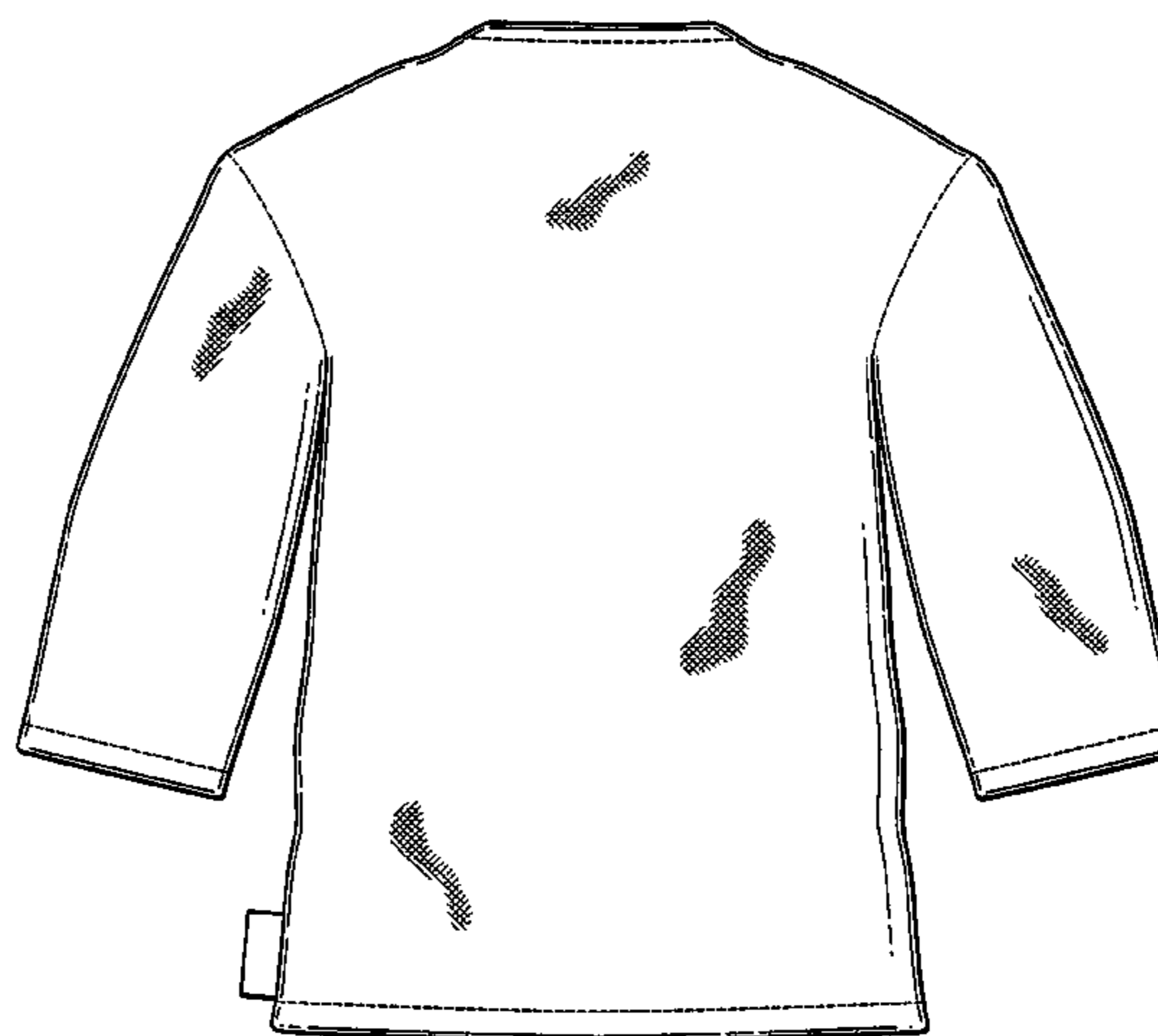
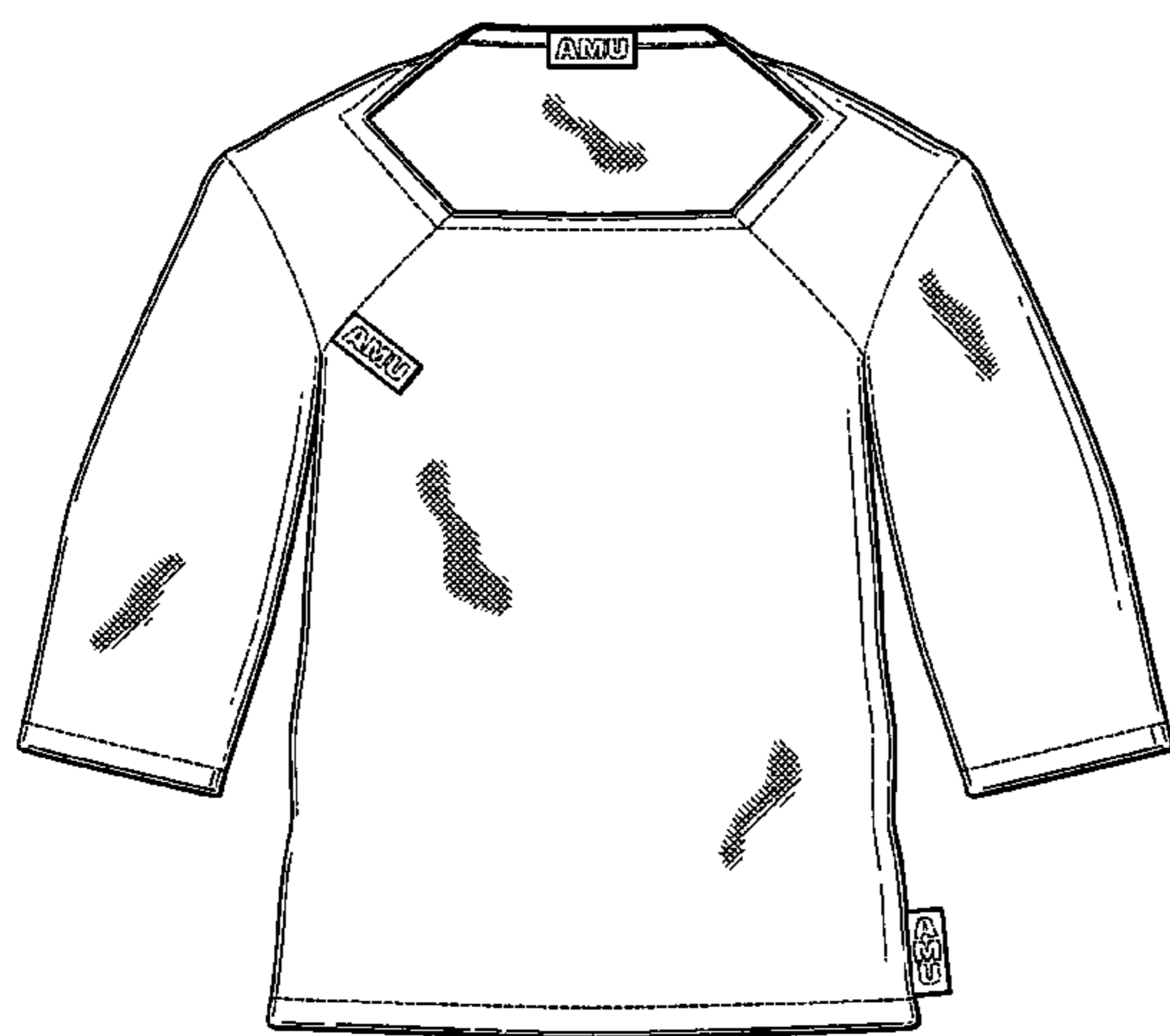

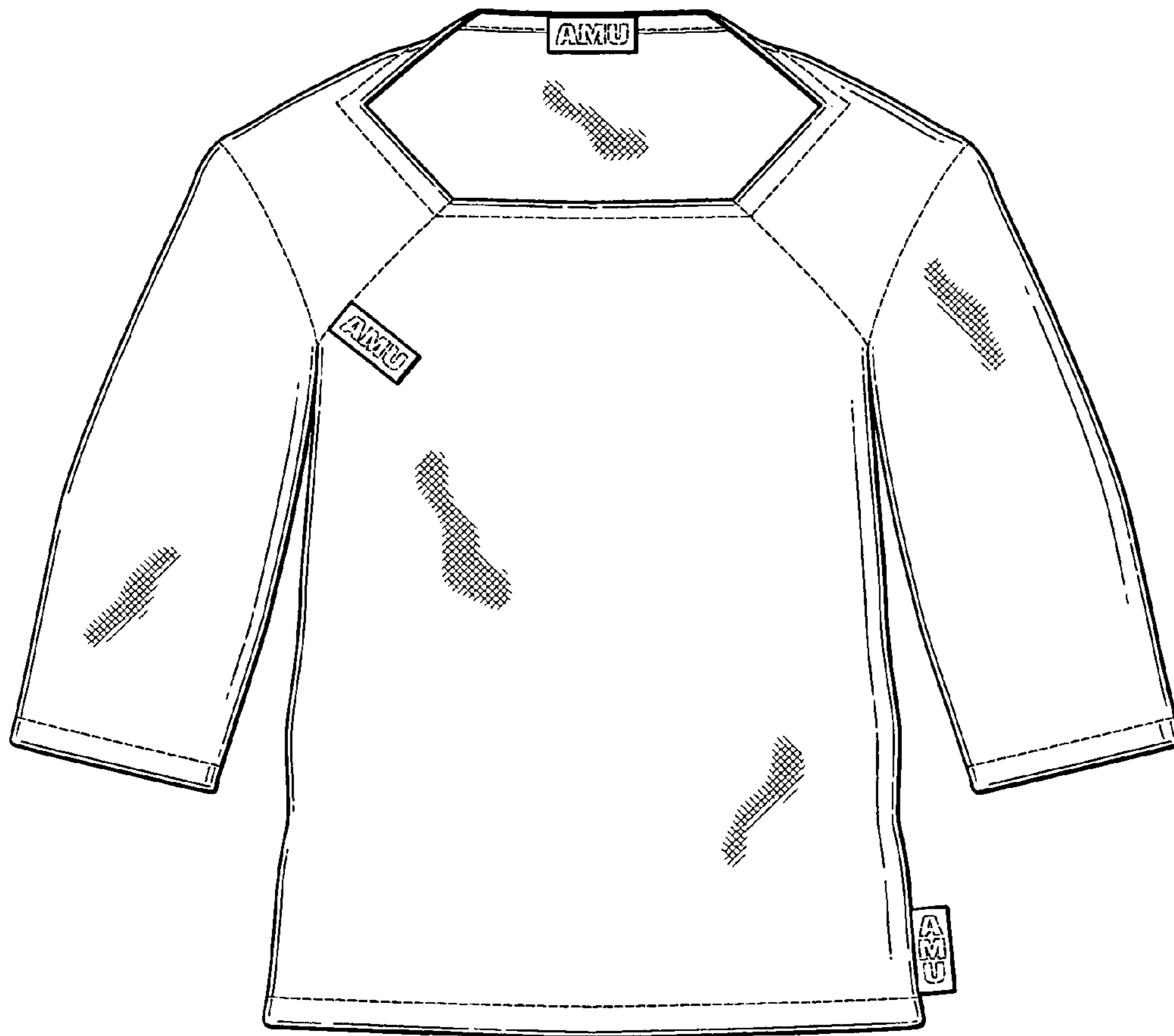

FIG. 1

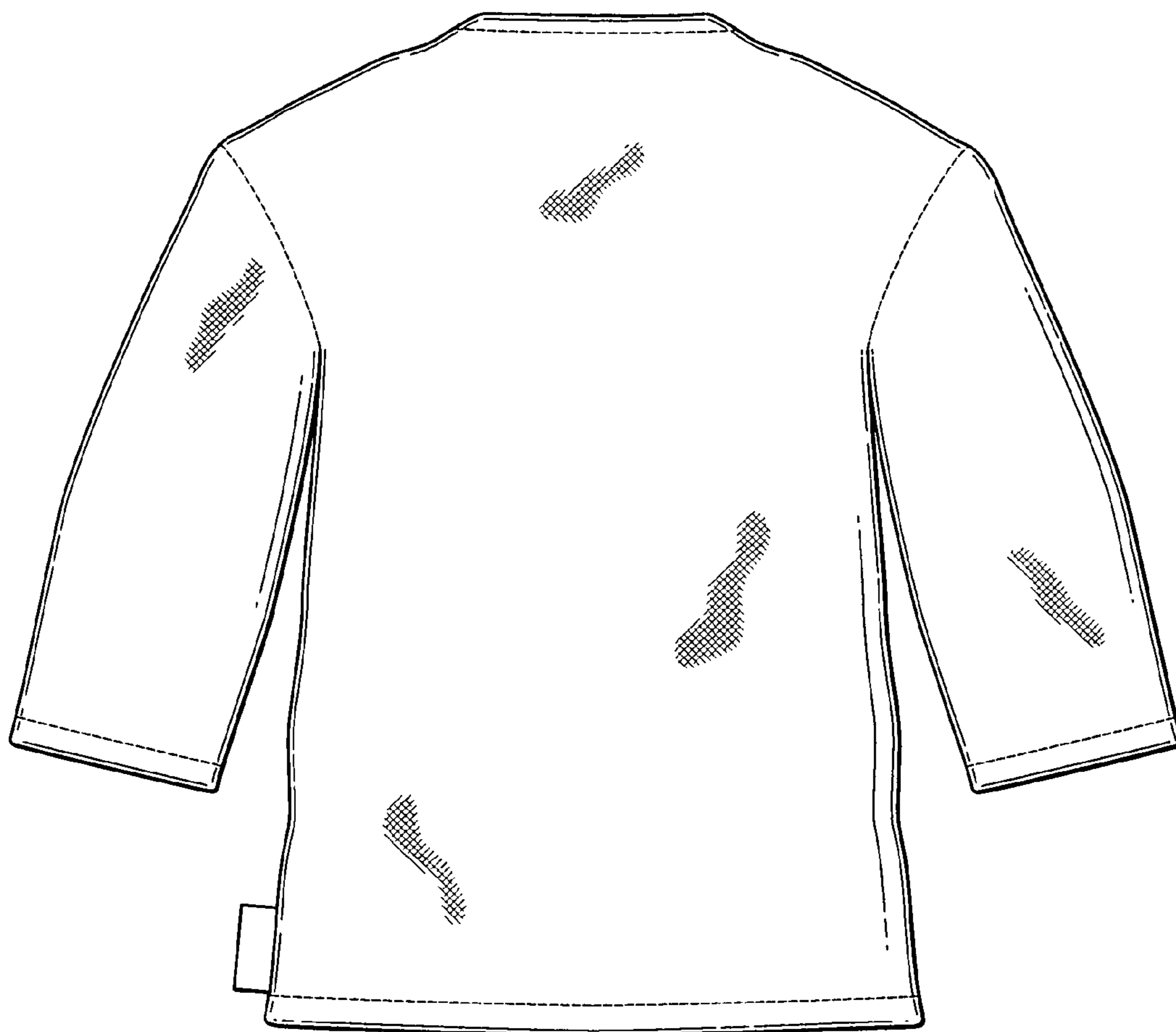

FIG. 2