



US00D648483S

(12) **United States Design Patent**
Ino

(10) **Patent No.:** **US D648,483 S**

(45) **Date of Patent:** **** Nov. 8, 2011**

(54) **ELECTRIC SHAVER**

(75) Inventor: **Tomoaki Ino**, Yokohama (JP)

(73) Assignee: **Panasonic Electric Works Co., Ltd.**,
Kadoma-shi (JP)

(**) Term: **14 Years**

(21) Appl. No.: **29/396,345**

(22) Filed: **Jun. 29, 2011**

(30) **Foreign Application Priority Data**

Feb. 18, 2011 (JP) 2011-003369

(51) **LOC (9) Cl.** **28-03**

(52) **U.S. Cl.** **D28/51**

(58) **Field of Classification Search** 30/32, 34.05,
30/34.1-34.2, 30-31, 43-43.92, 44-45, 47-51,
30/77-84, 526-541, 346.5-346.61, 194-196,
30/198-205, 208-216, 233-233.5; D28/44-44.1,
D28/45-54

See application file for complete search history.

(56) **References Cited**

U.S. PATENT DOCUMENTS

D571,957 S * 6/2008 Nishizawa D28/51
D610,308 S * 2/2010 Nishizawa D28/51
D610,309 S * 2/2010 Nishizawa D28/54
D621,545 S * 8/2010 Nishizawa D28/51

D623,353 S * 9/2010 Nishizawa D28/52
2010/0175260 A1 * 7/2010 Shigeta et al. 30/34.1
2010/0180448 A1 * 7/2010 Sato et al. 30/43.92

* cited by examiner

Primary Examiner — Jennifer Rivard

(74) *Attorney, Agent, or Firm* — Marvin A. Motsenbocker;
Mots Law, PLLC

(57) **CLAIM**

The ornamental design for an electric shaver, as shown and described.

DESCRIPTION

FIG. 1 is a front perspective view of an electric shaver;
FIG. 2 is a rear perspective view thereof;
FIG. 3 is a front view thereof;
FIG. 4 is a right side view thereof;
FIG. 5 is a top plan view thereof;
FIG. 6 is a rear view thereof;
FIG. 7 is a bottom plan view thereof;
FIG. 8 is a sectional view thereof taken along line 8-8 in FIG. 3, in which the internal components are omitted; and,
FIG. 9 is an end view thereof taken along line 9-9 in FIG. 3, in which the internal components are omitted.

A left side view of the electric shaver is a mirror image of the right side view shown in FIG. 4, and therefore omitted.

The portions of the article in broken lines are shown for illustrative purposes only and form no part of the claimed design.

1 Claim, 9 Drawing Sheets

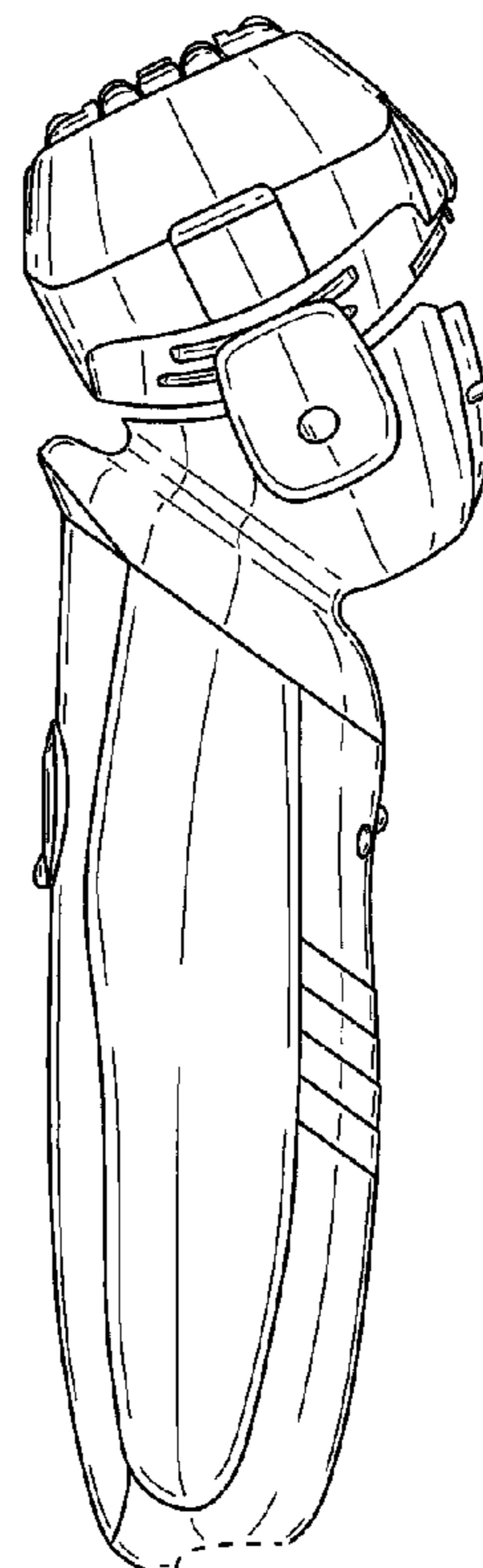
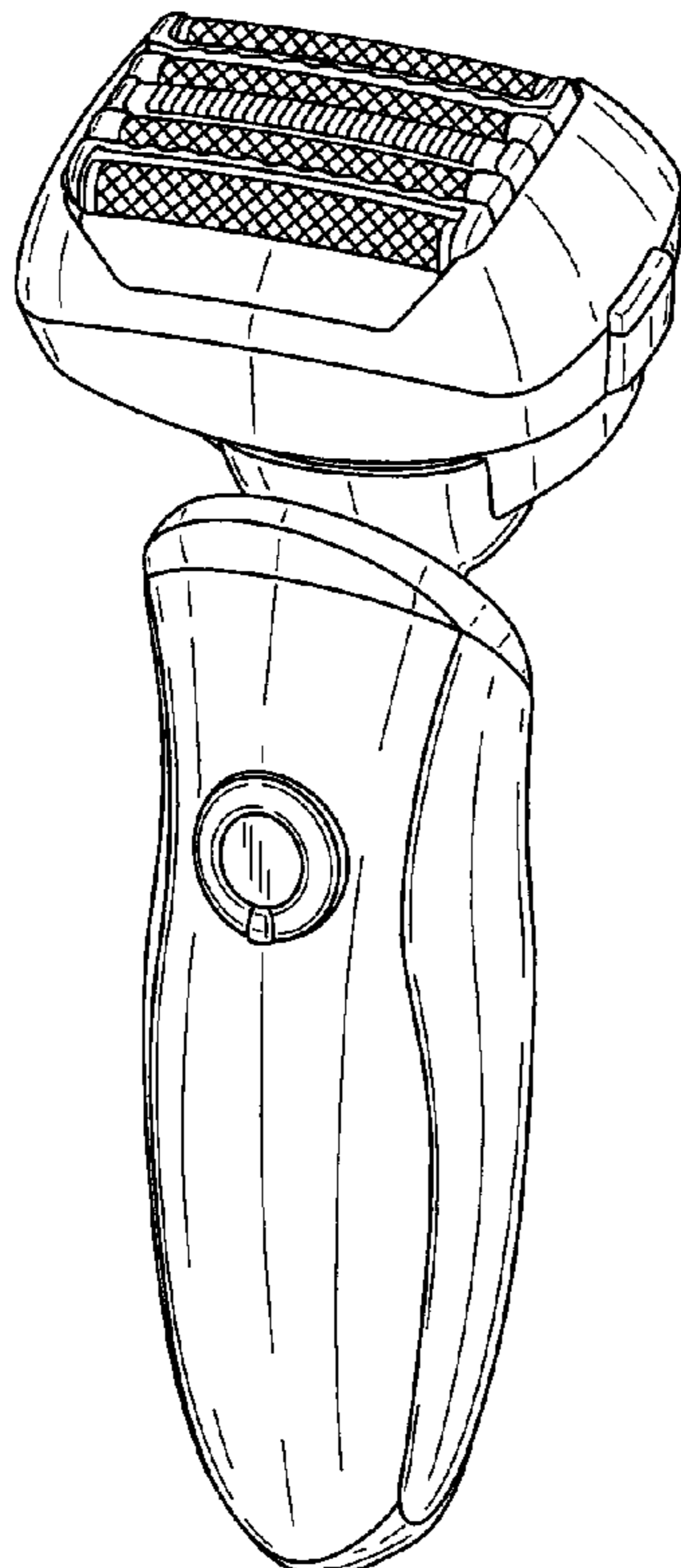

Fig. 1

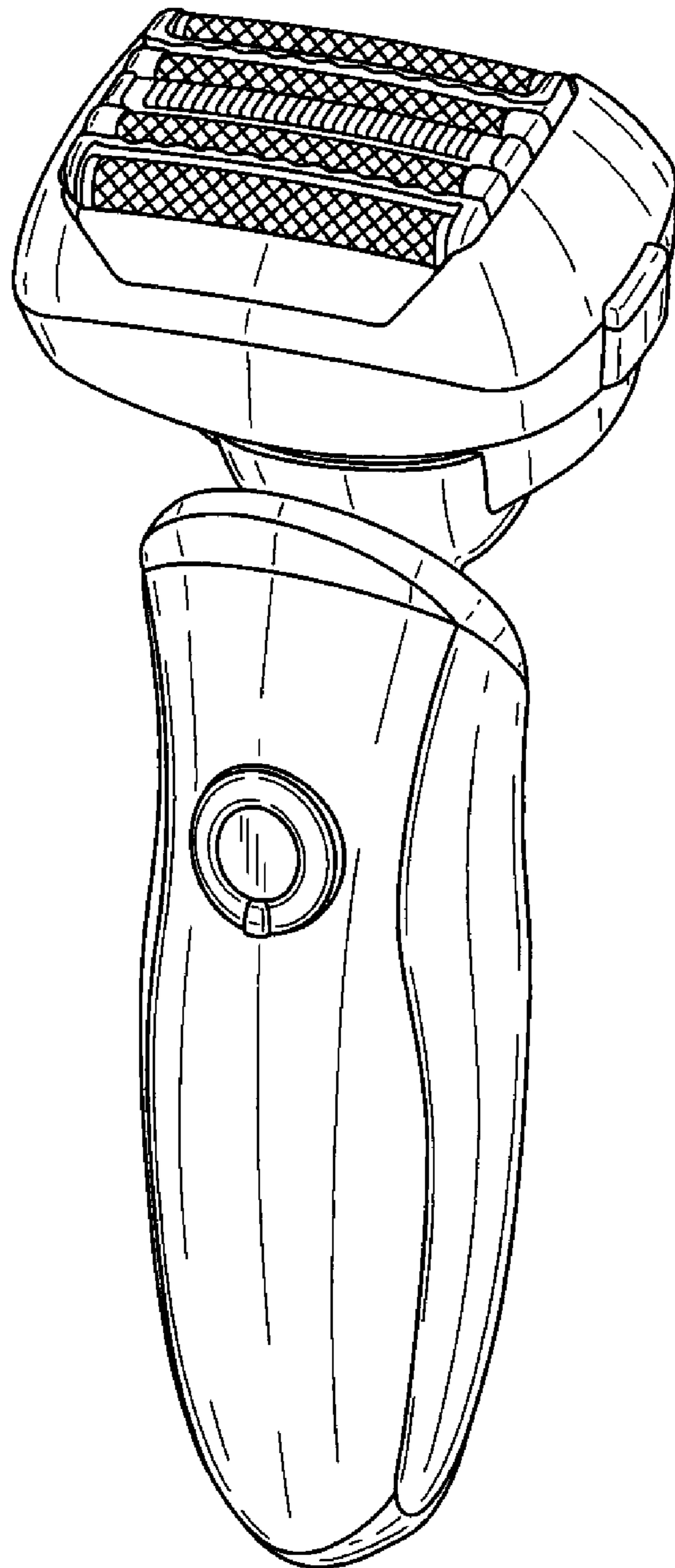

Fig.2

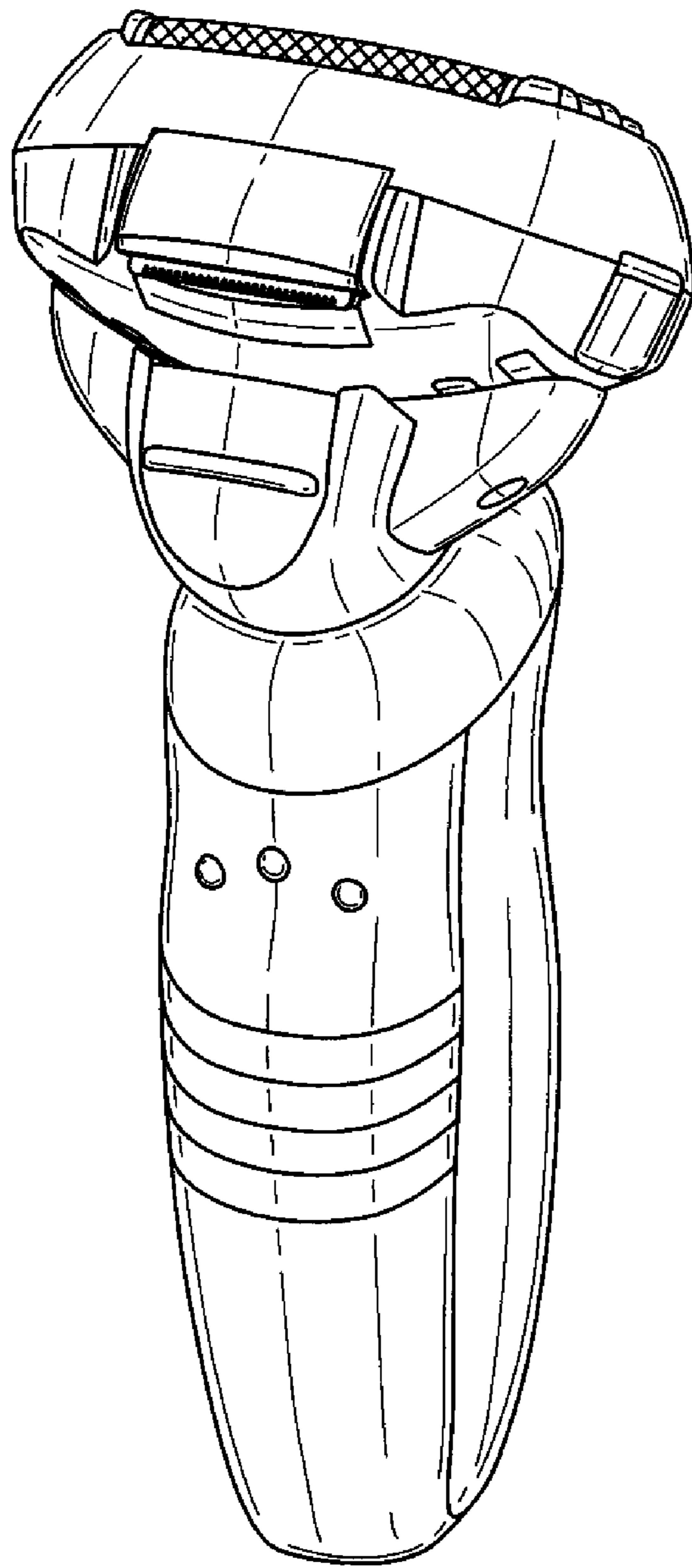

Fig.3

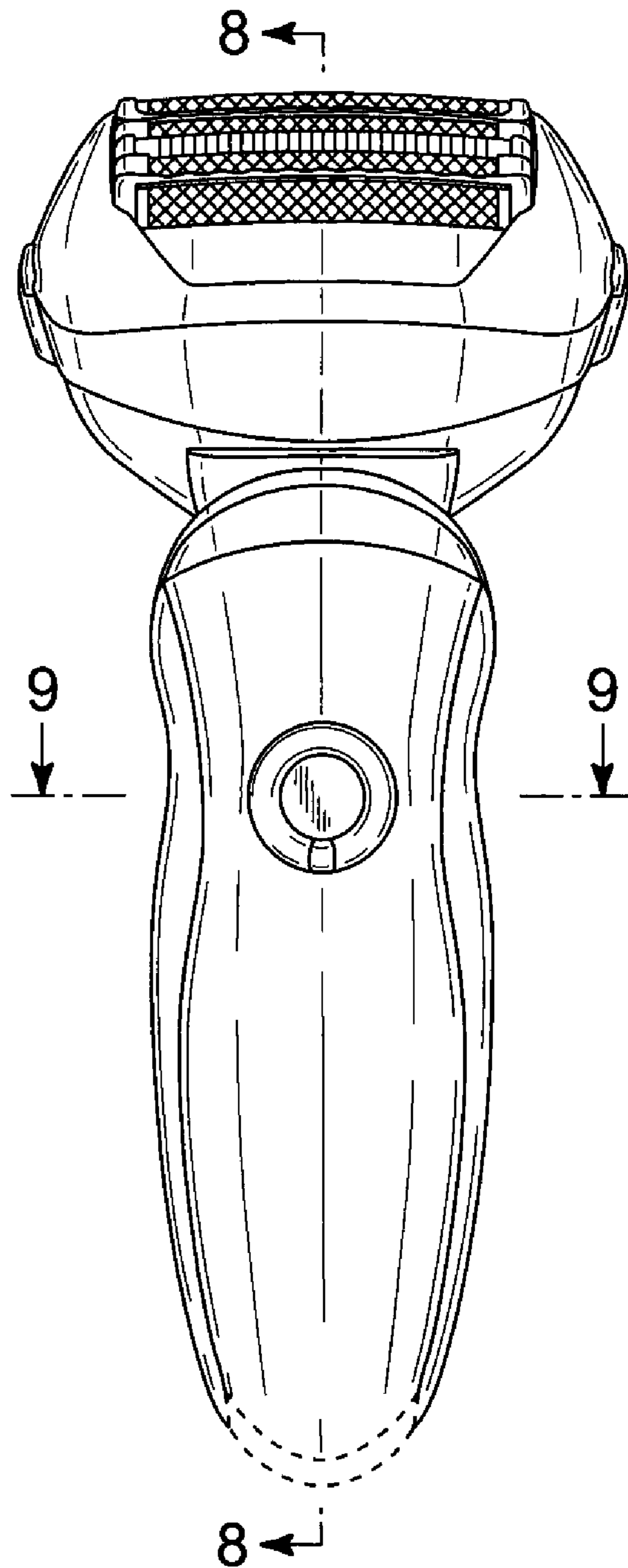

Fig.4



Fig.5

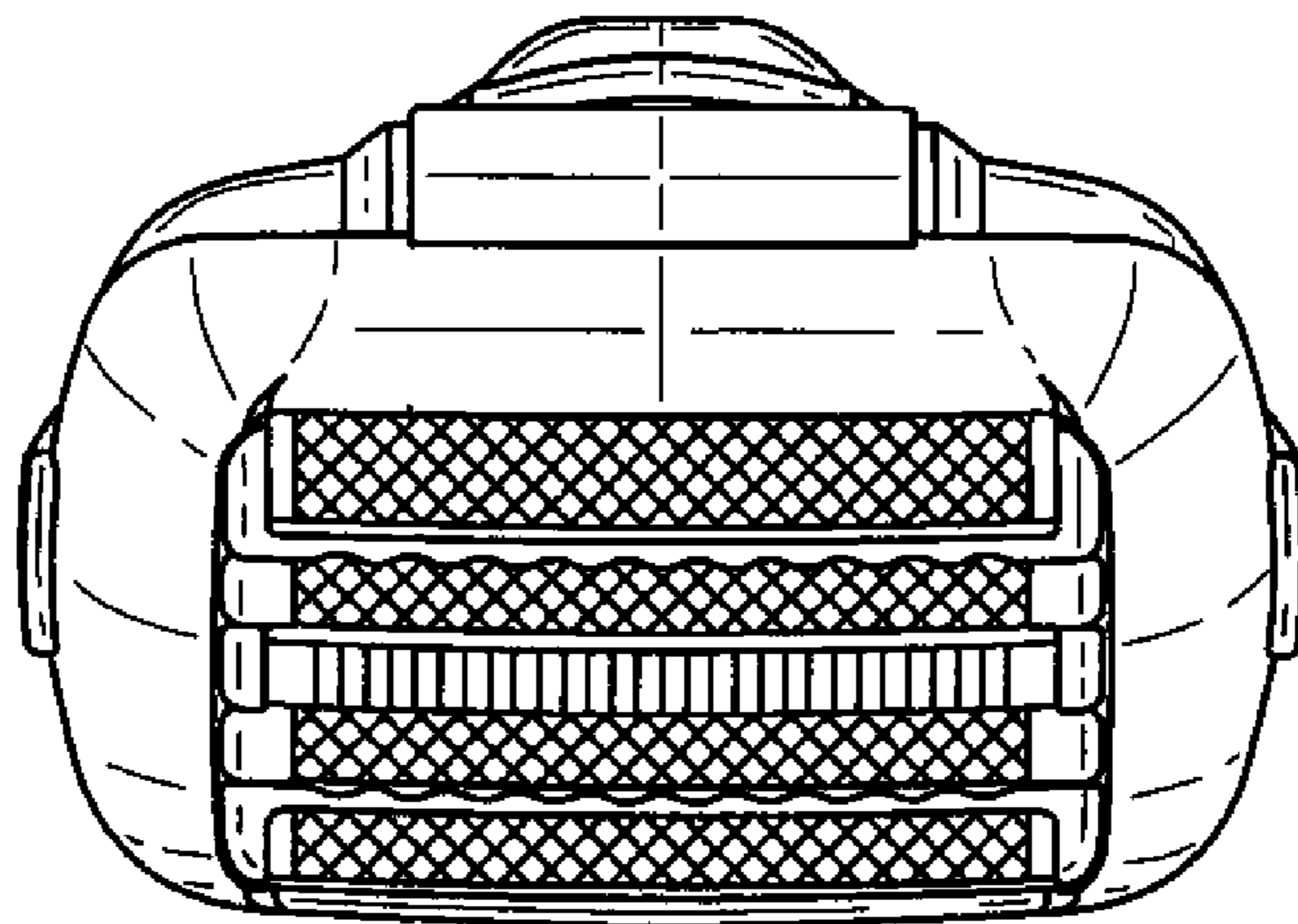

Fig.6

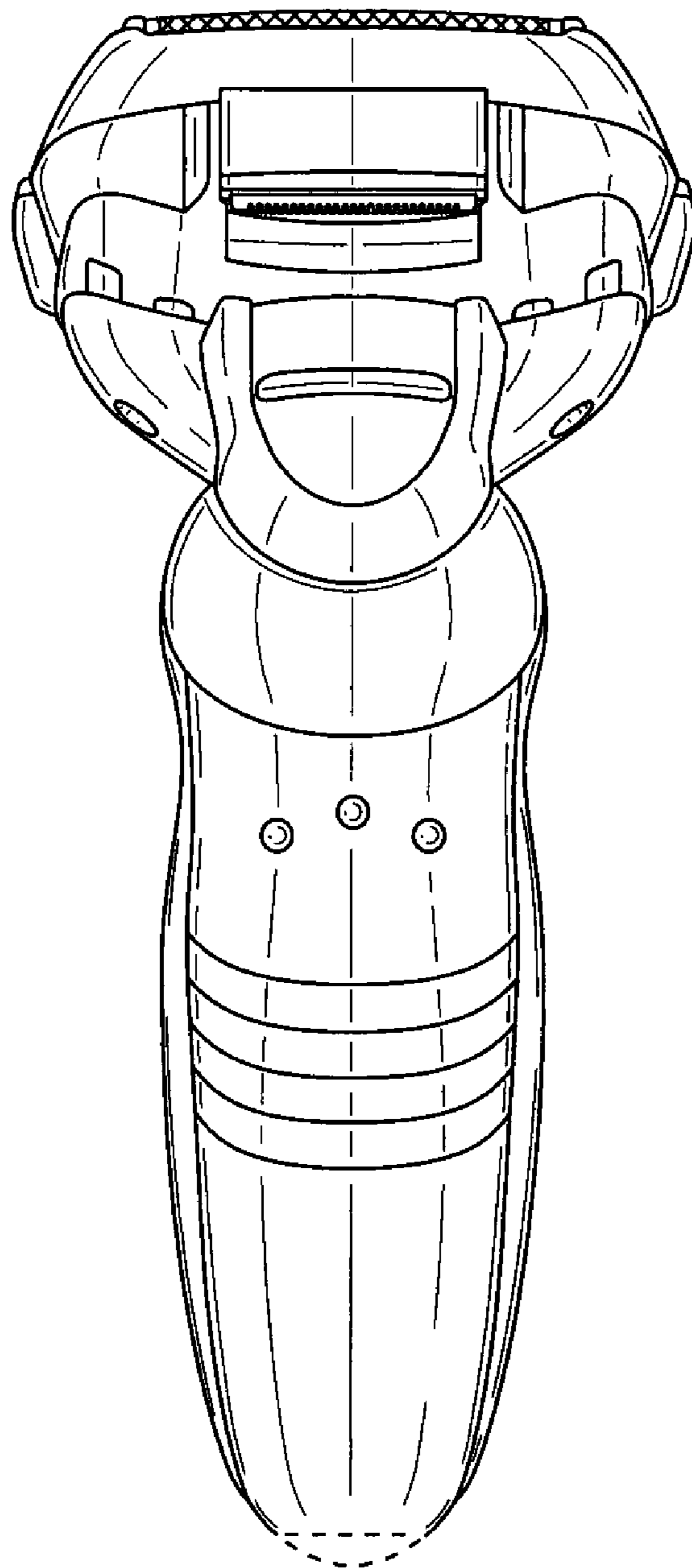

Fig.7

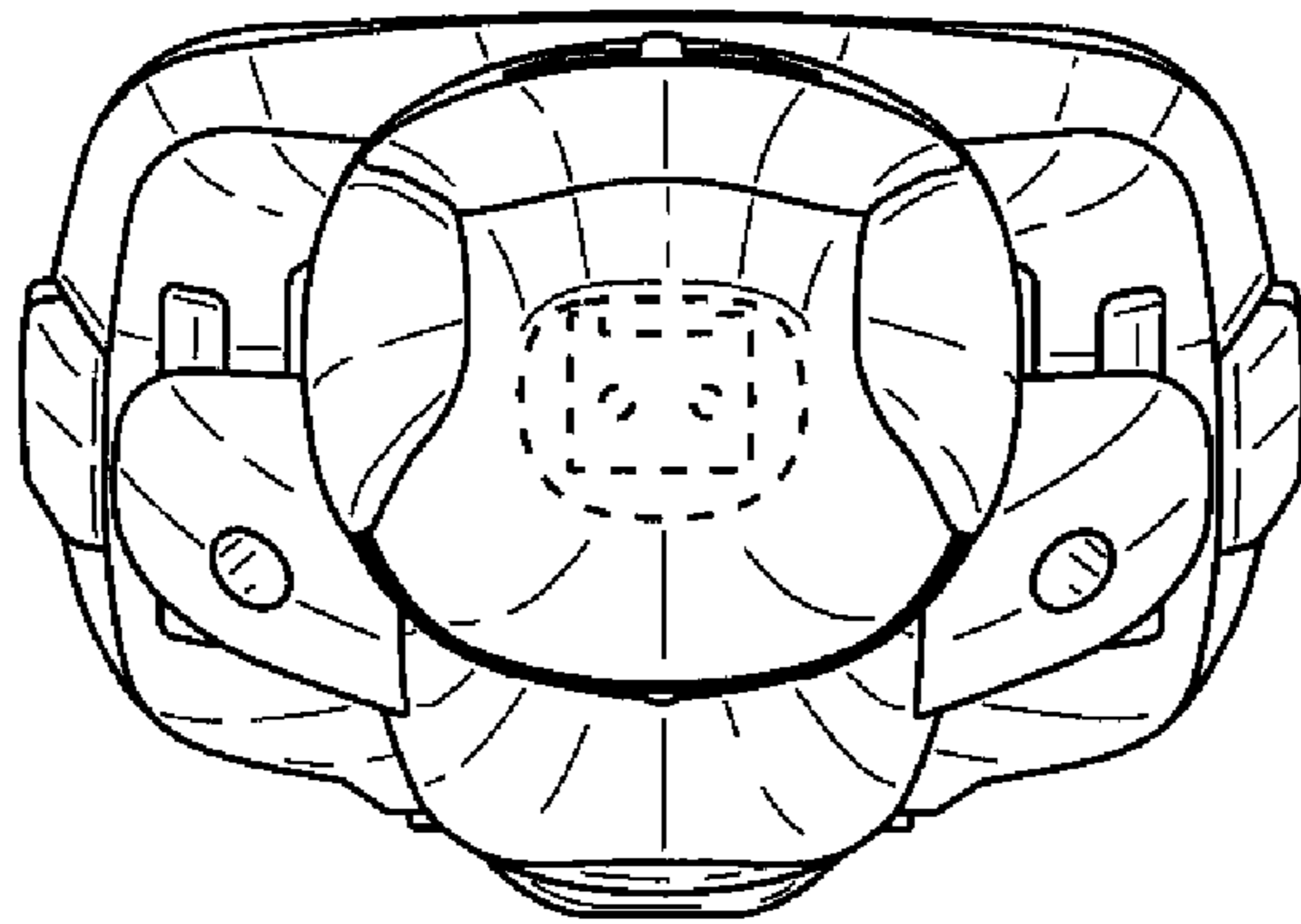

Fig.8

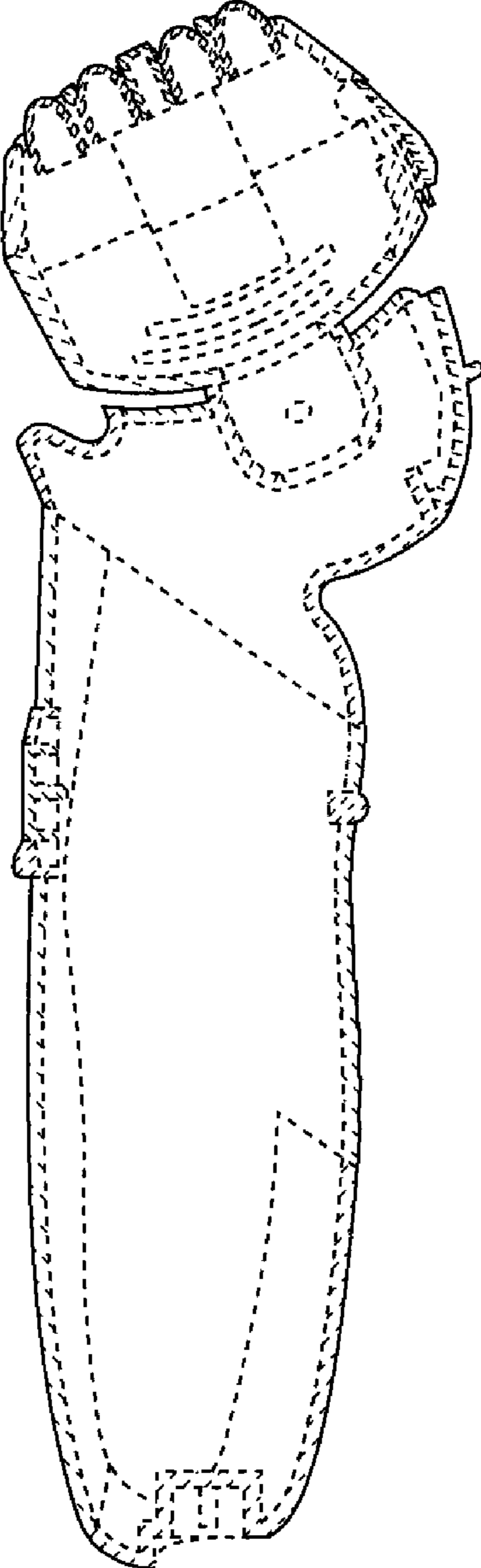

Fig. 9

