



US00D648290S

(12) **United States Design Patent**
Mori

(10) **Patent No.:** **US D648,290 S**

(45) **Date of Patent:** **** Nov. 8, 2011**

(54) **SEMICONDUCTOR DEVICE**

(75) Inventor: **Kazuhito Mori**, Kawanishi (JP)

(73) Assignee: **Miyoshi Electronics Corporation**,
Hiroshima (JP)

(**) Term: **14 Years**

(21) Appl. No.: **29/380,499**

(22) Filed: **Dec. 7, 2010**

(30) **Foreign Application Priority Data**

Jun. 8, 2010 (JP) 2010-014090

Jun. 8, 2010 (JP) 2010-014092

(51) **LOC (9) Cl.** **13-03**

(52) **U.S. Cl.** **D13/182**

(58) **Field of Classification Search** D13/182;
174/528, 531, 533, 536, 537; 257/666, 670,
257/678, 690, 692, 734, 735

See application file for complete search history.

(56) **References Cited**

U.S. PATENT DOCUMENTS

4,047,197	A *	9/1977	Schierz	257/709
D288,557	S *	3/1987	Du Bois	D13/182
D396,847	S *	8/1998	Nakayama et al.	D13/182
6,072,211	A *	6/2000	Miller et al.	257/308
D444,132	S *	6/2001	Iwanishi et al.	D13/182
6,433,418	B1 *	8/2002	Fujisawa et al.	257/696
D475,982	S *	6/2003	Hori et al.	D13/182
D476,962	S *	7/2003	Yoshihira et al.	D13/182
6,731,002	B2 *	5/2004	Choi	257/735
6,933,593	B2 *	8/2005	Fissore et al.	257/675

6,992,386 B2 * 1/2006 Hata et al. 257/735

* cited by examiner

Primary Examiner — Selina Sikder

(74) *Attorney, Agent, or Firm* — Birch, Stewart, Kolasch &
Birch, LLP

(57) **CLAIM**

The ornamental design for a semiconductor device, as shown.

DESCRIPTION

FIG. 1 is a front view of a semiconductor device of a first embodiment showing my new design;

FIG. 2 is a rear view thereof;

FIG. 3 is a top plan view thereof;

FIG. 4 is a bottom plan view thereof;

FIG. 5 is a right side view thereof;

FIG. 6 is a left side view thereof;

FIG. 7 is a view showing front, left side and top plan thereof;

FIG. 8 is a view showing front, right side and bottom plan thereof;

FIG. 9 is a front view of a semiconductor device of a second embodiment showing my new design;

FIG. 10 is a rear view thereof;

FIG. 11 is a top plan view thereof;

FIG. 12 is a bottom plan view thereof;

FIG. 13 is a right side view thereof;

FIG. 14 is a left side view thereof;

FIG. 15 is a view showing front, left side and top plan thereof; and,

FIG. 16 is a view showing front, right side and bottom plan thereof.

1 Claim, 6 Drawing Sheets

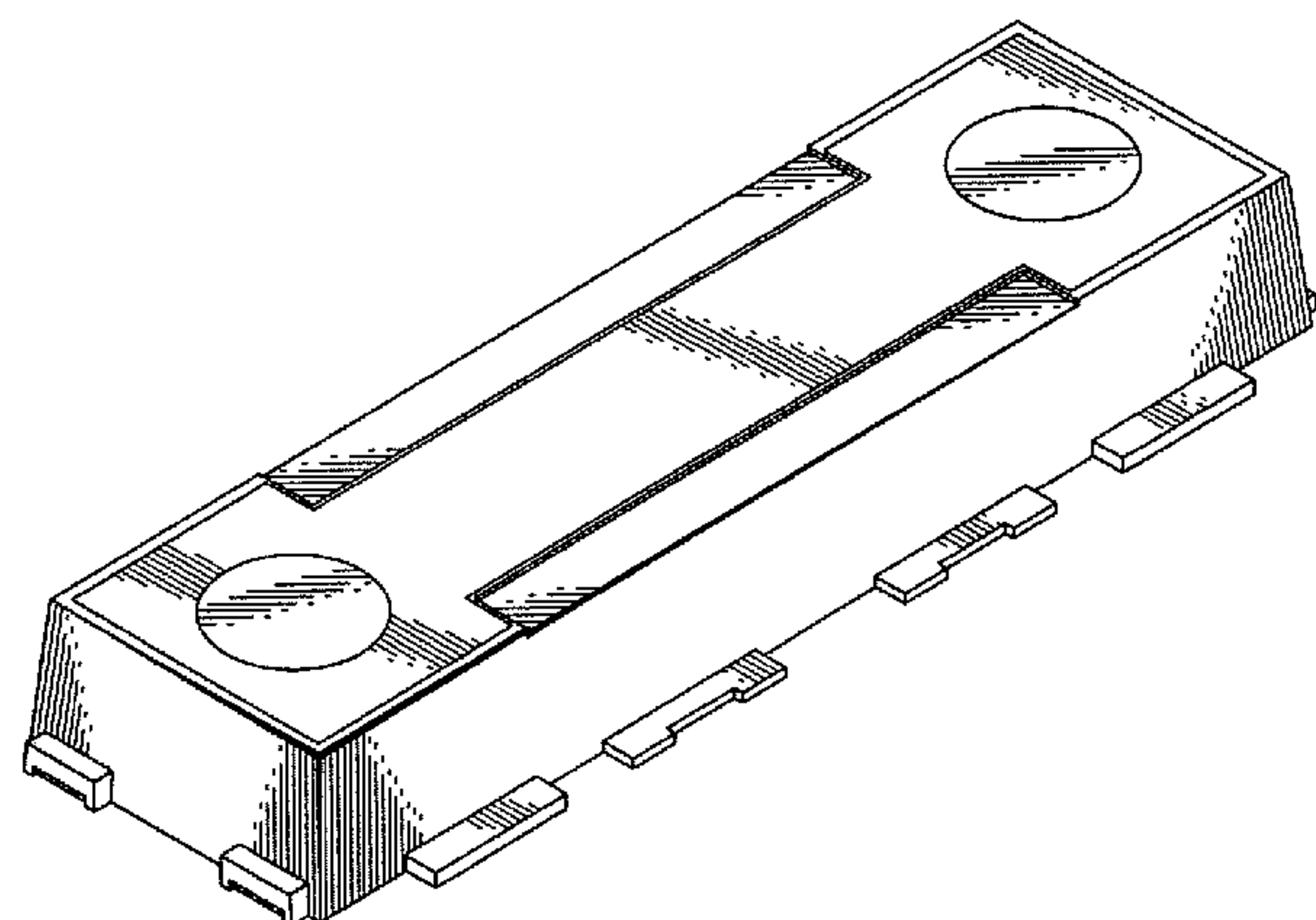
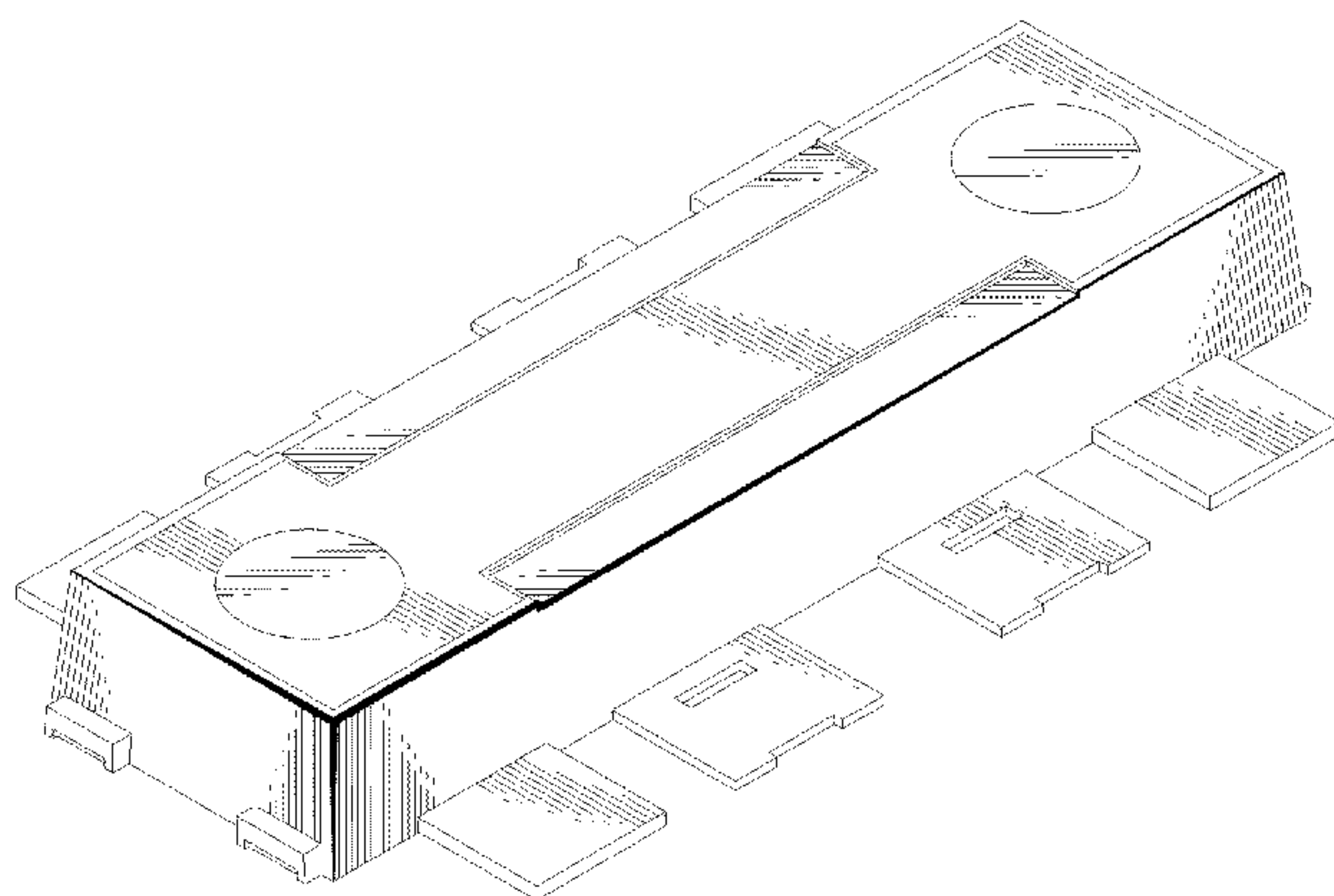

FIG.1

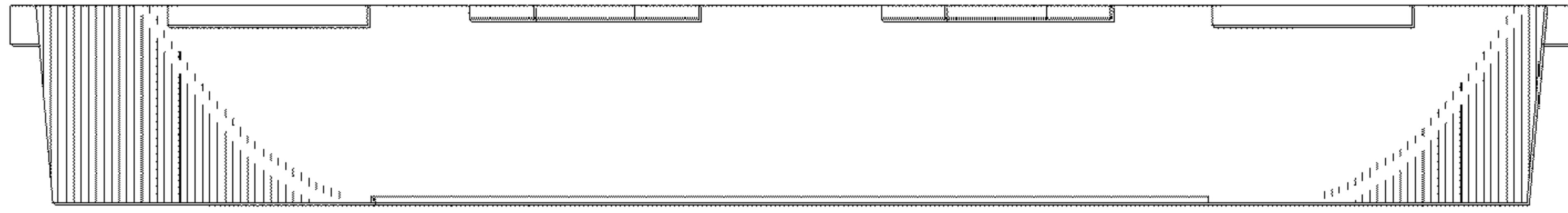

FIG.2

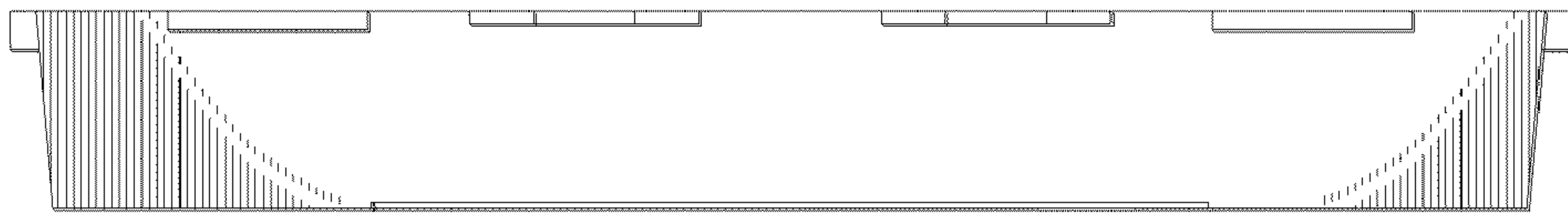

FIG.3

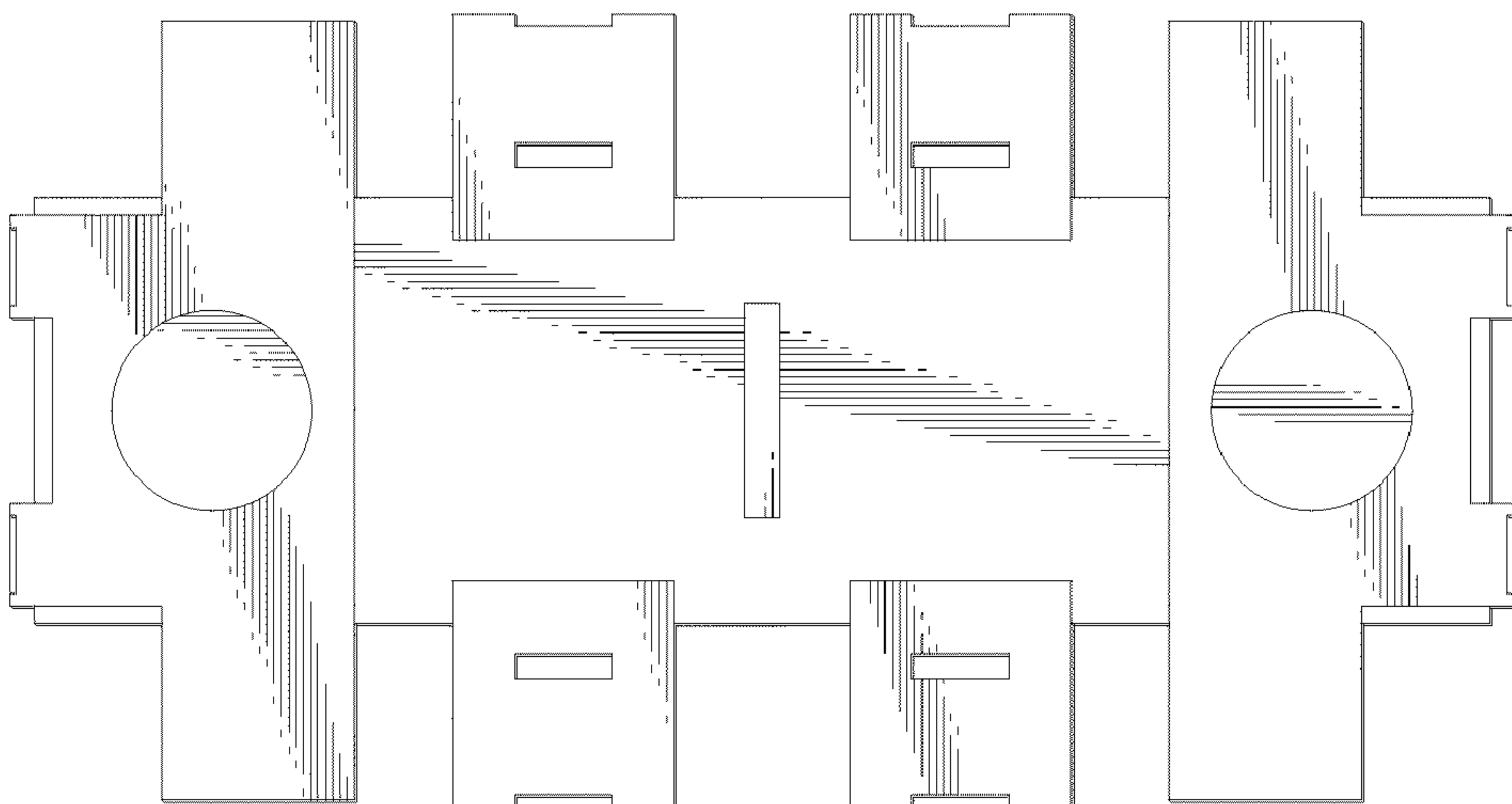

FIG.4

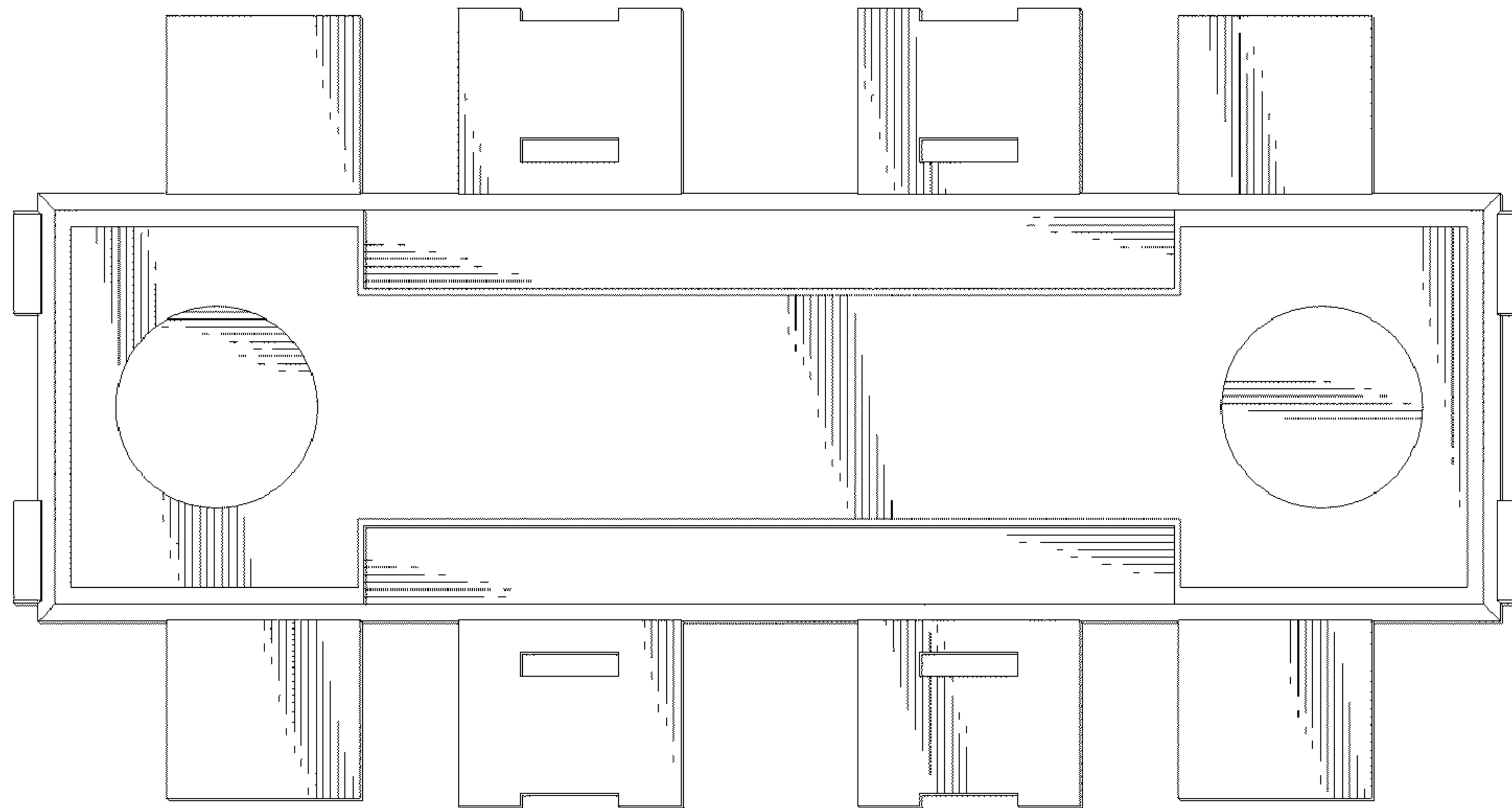

FIG.5

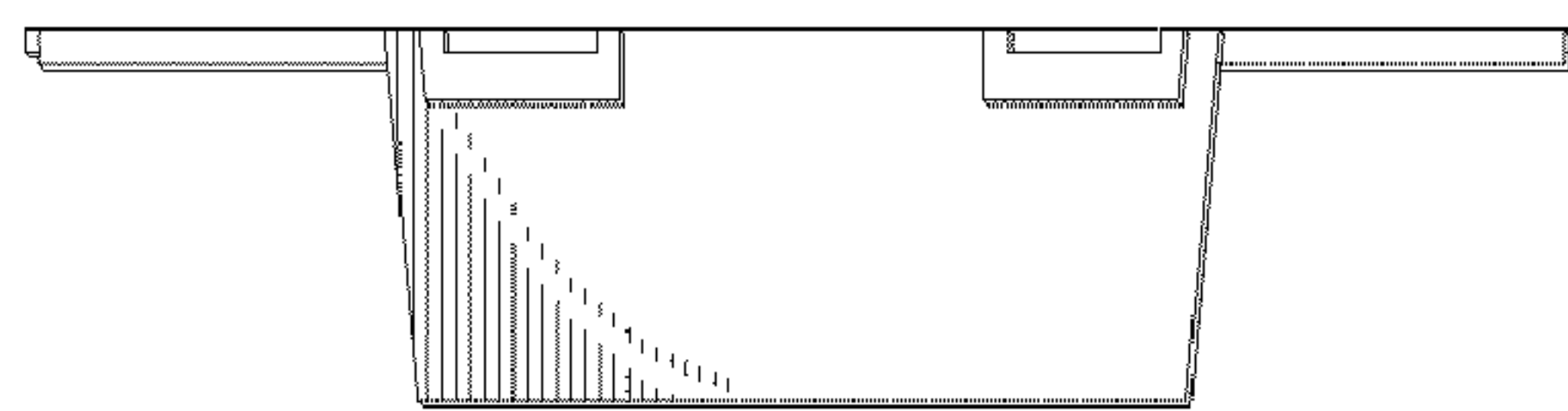

FIG.6

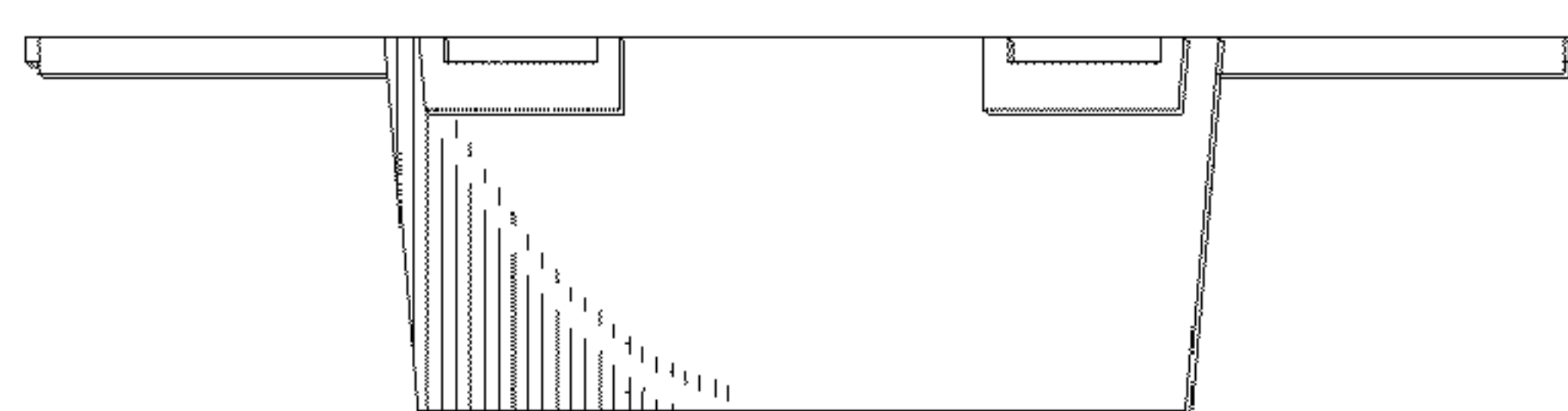

FIG.7

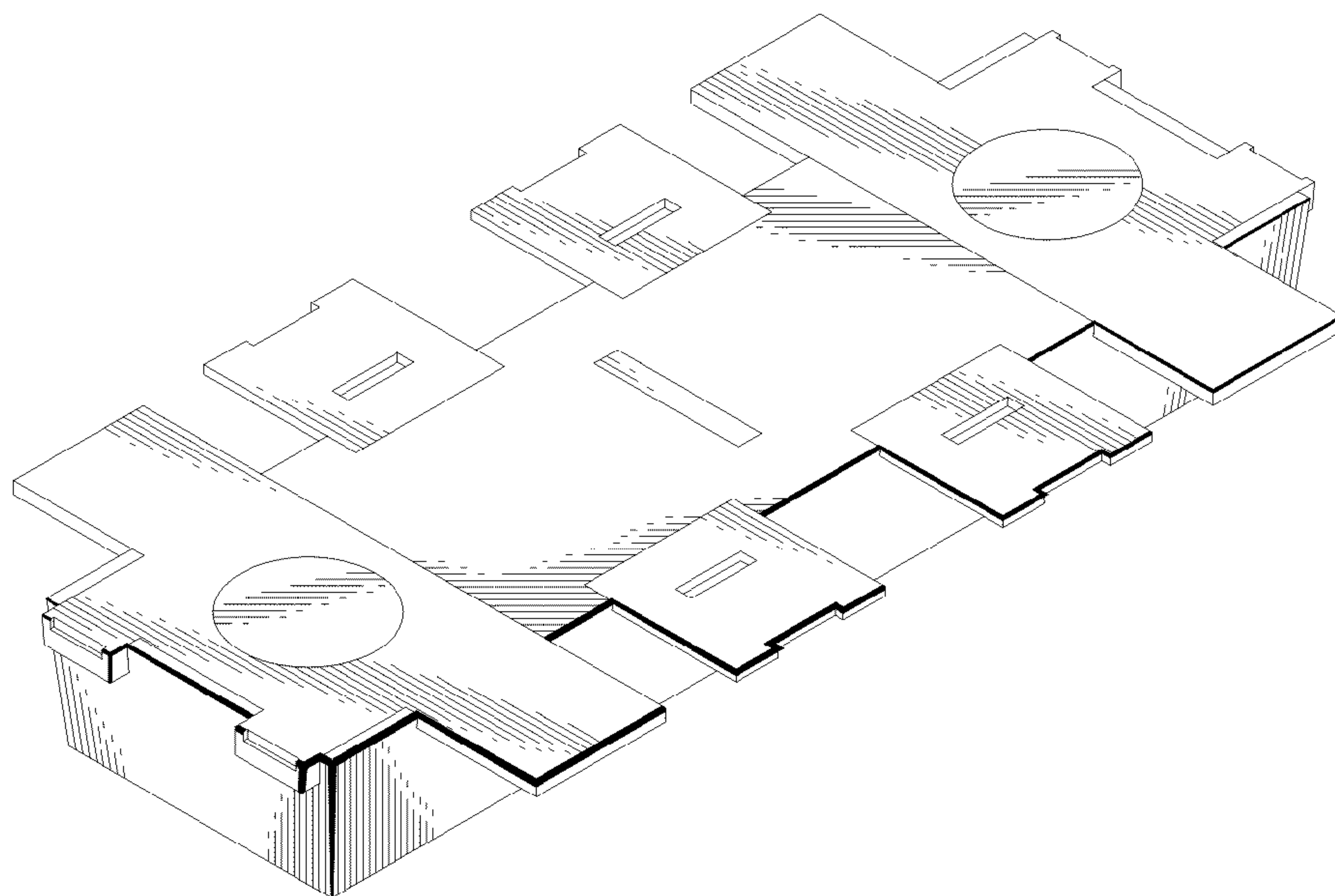

FIG.8

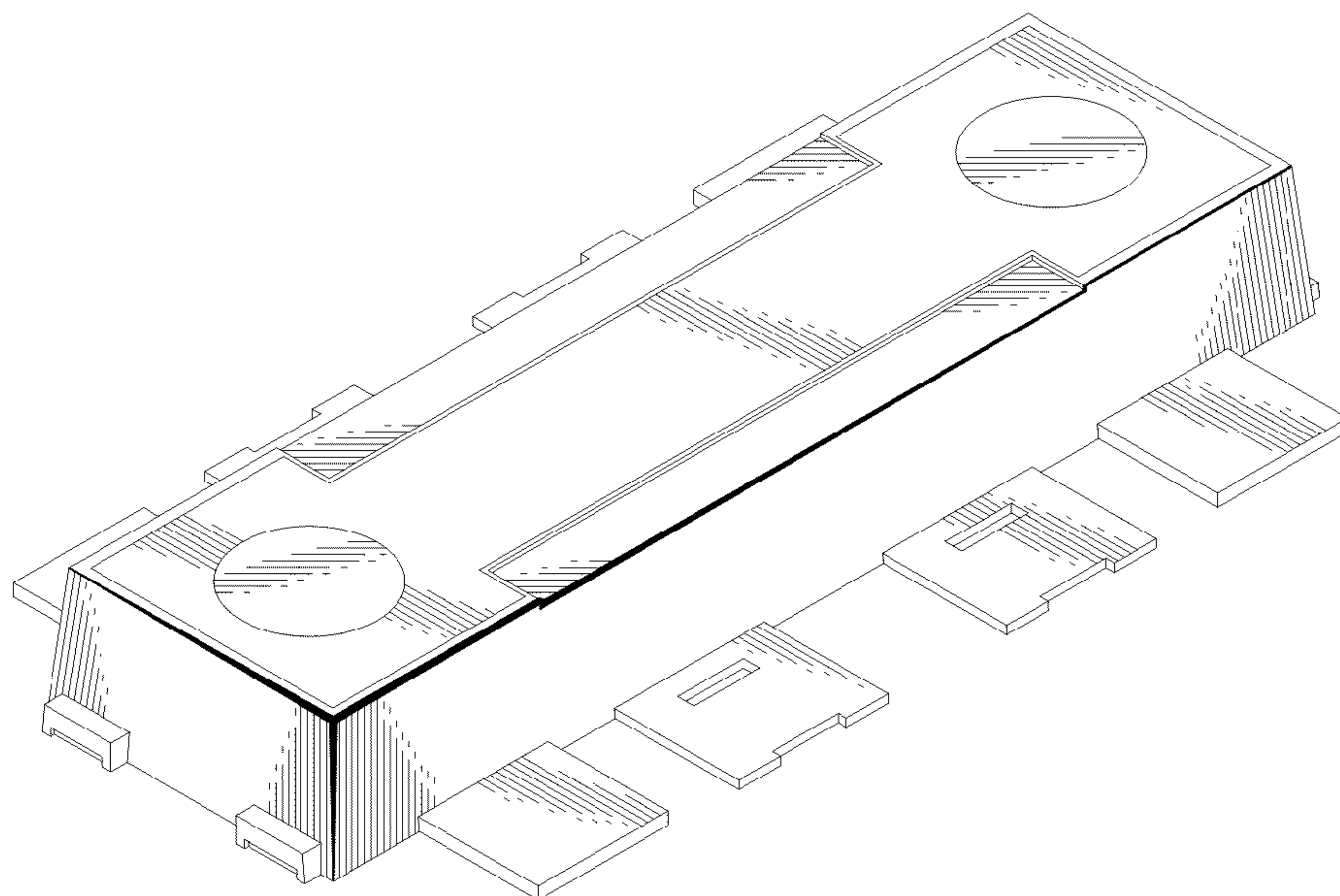

FIG.9

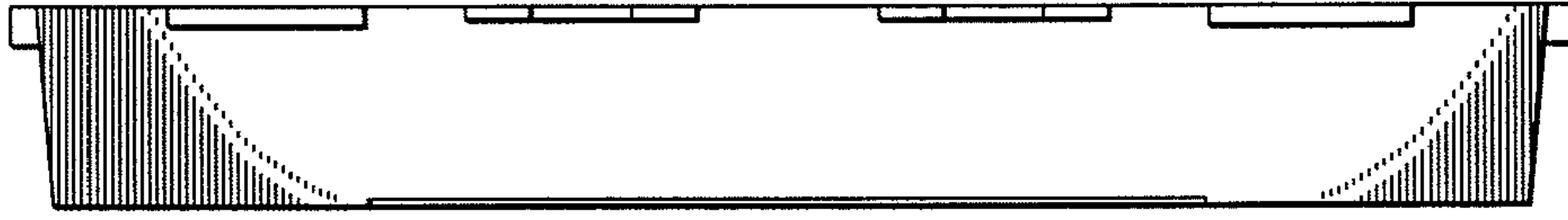

FIG.10

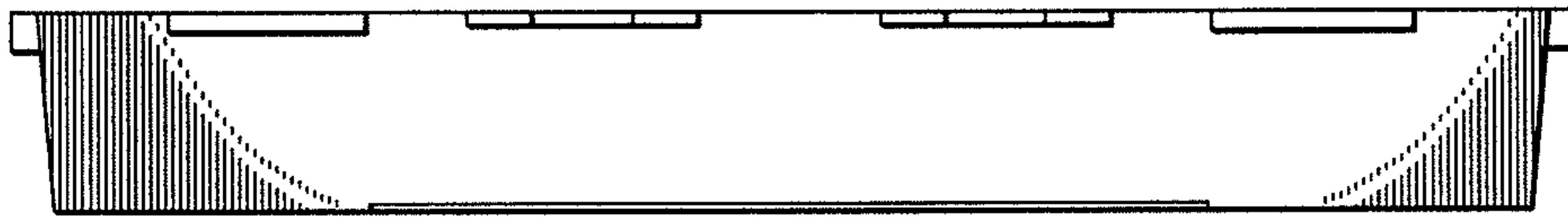

FIG.11

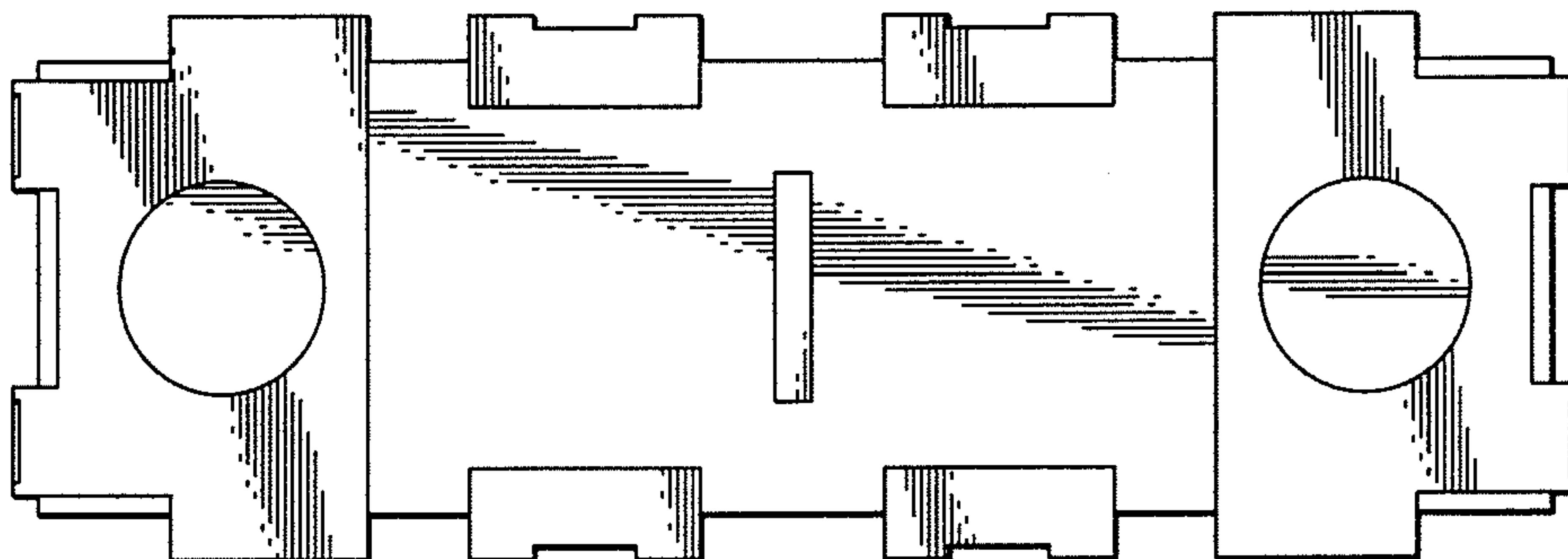

FIG.12

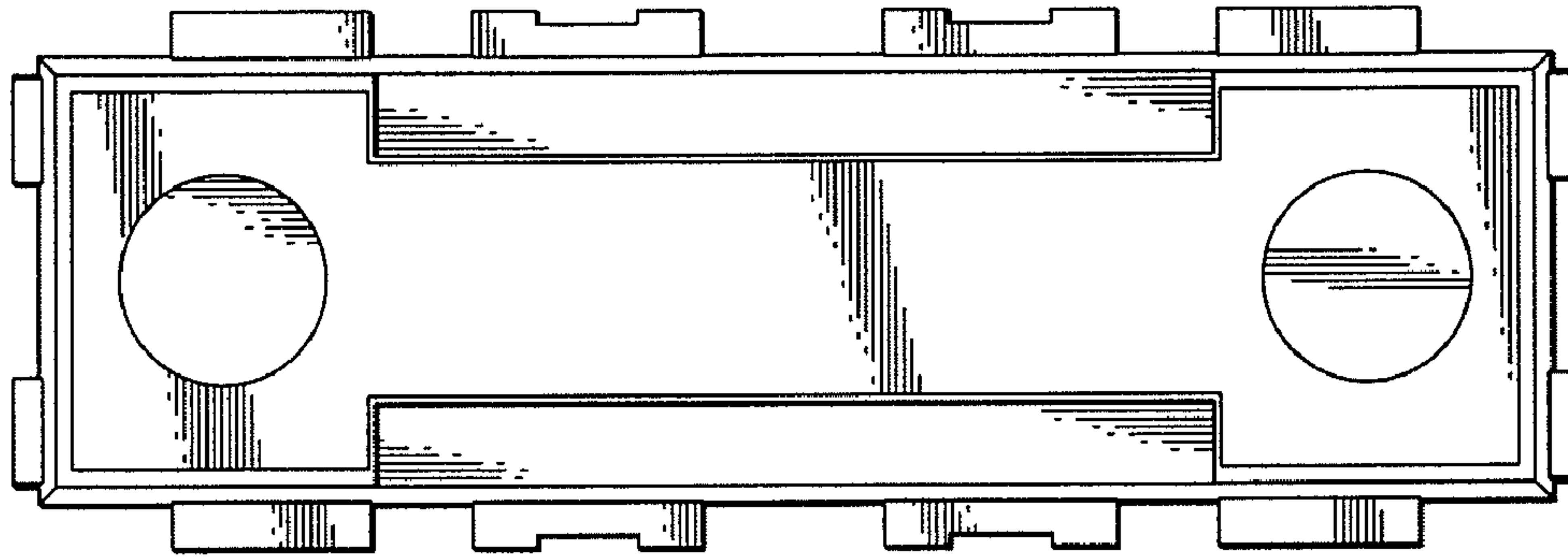

FIG.13

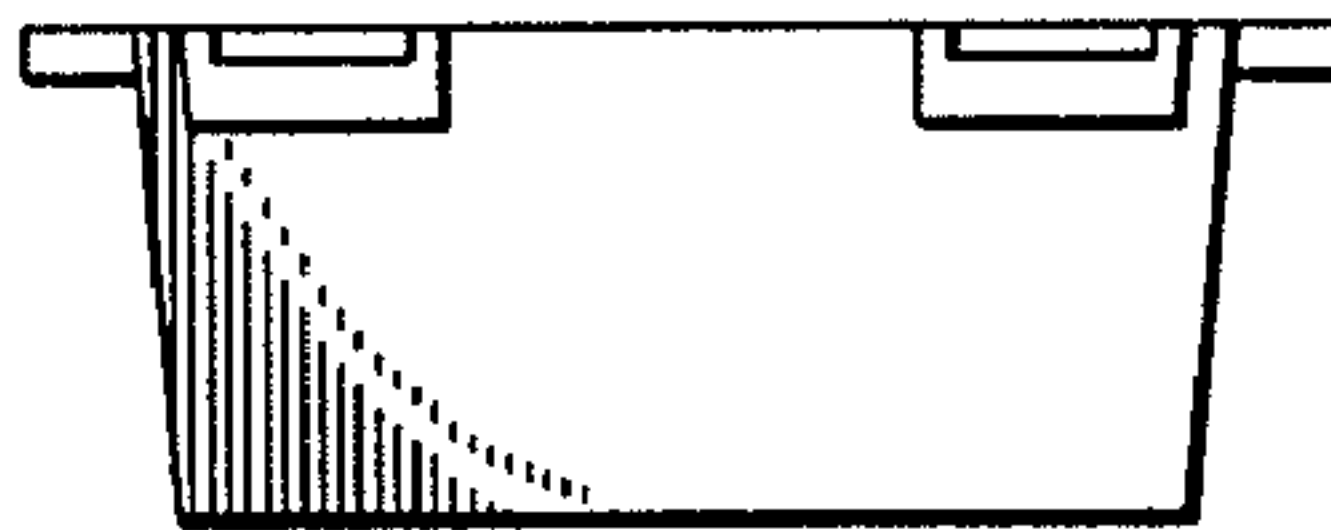

FIG.14

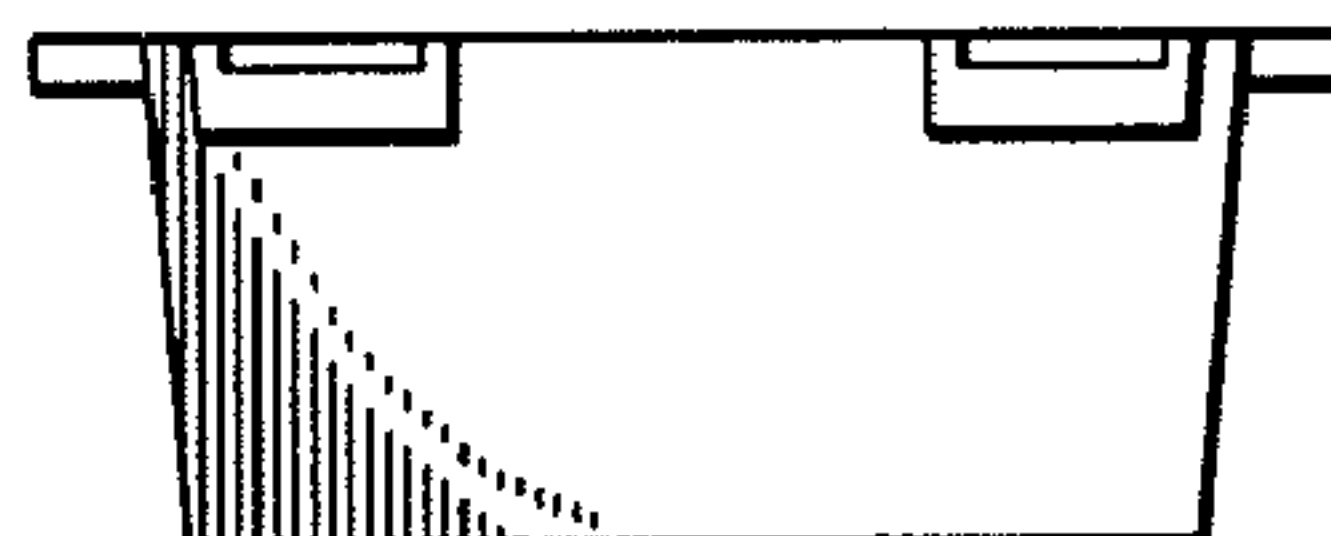

FIG.15

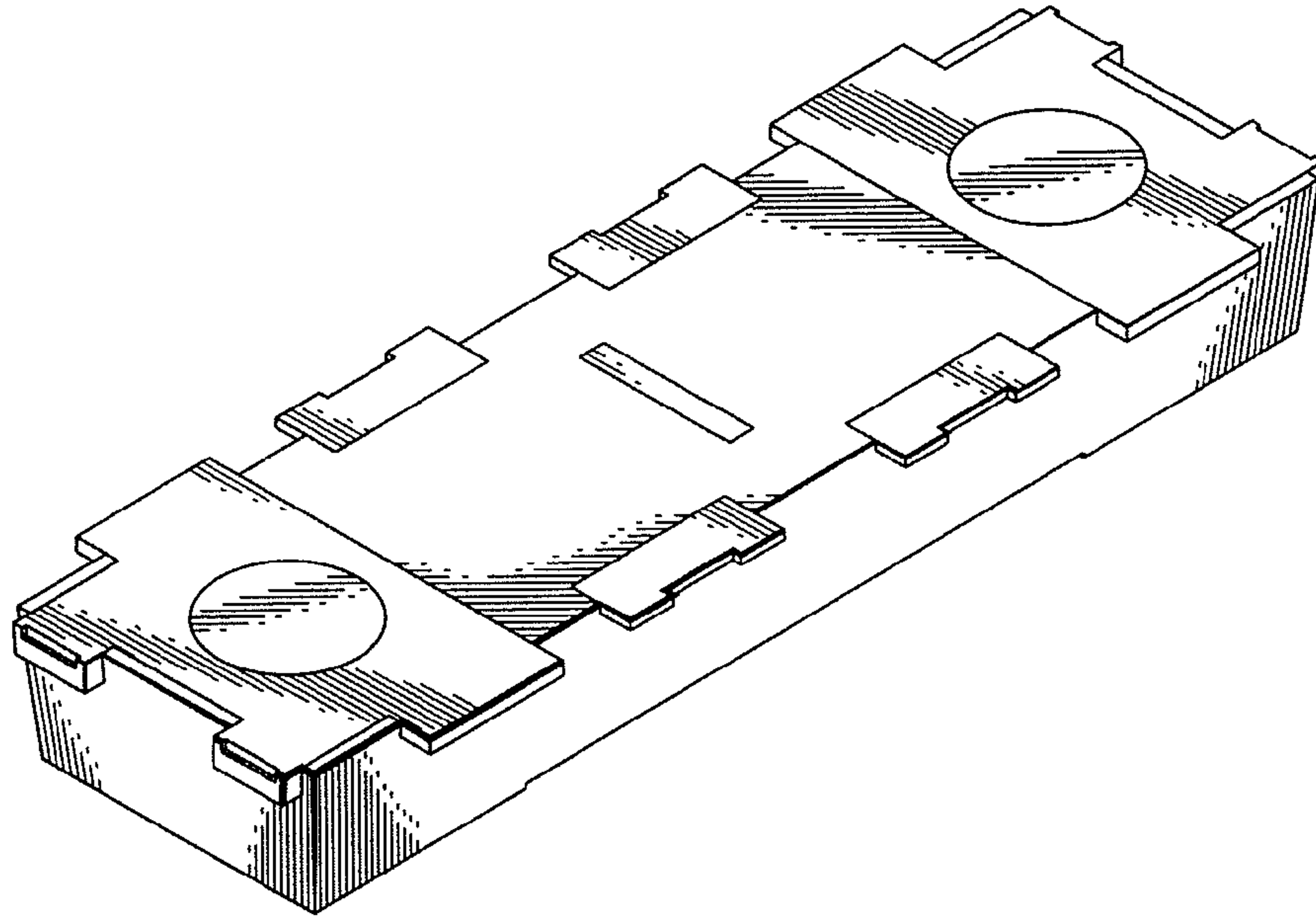

FIG.16

