



US00D648278S

(12) **United States Design Patent**
Wu et al.

(10) **Patent No.:** **US D648,278 S**

(45) **Date of Patent:** **** Nov. 8, 2011**

(54) **CONNECTOR**

(75) Inventors: **Dong-Mei Wu**, Guang-Dong (CN);
Zhu-Rui Liu, Guang-Dong (CN);
Jui-Ming Chang, New Taipei (TW)

(73) Assignee: **Cheng UEI Precision Industry Co., Ltd.**, New Taipei (TW)

(**) Term: **14 Years**

(21) Appl. No.: **29/390,943**

(22) Filed: **Apr. 29, 2011**

(51) **LOC (9) Cl.** **13-03**

(52) **U.S. Cl.** **D13/147**

(58) **Field of Classification Search** D13/120,
D13/146, 147, 154, 184, 199; 439/79, 159-160,
439/330-331, 341-342, 629-630, 636, 660,
439/773, 860, 946

See application file for complete search history.

(56) **References Cited**

U.S. PATENT DOCUMENTS

D583,766 S * 12/2008 Chiang D13/147

D589,887 S * 4/2009 Lin et al. D13/147

7,654,868 B1 * 2/2010 Wang et al. 439/630

* cited by examiner

Primary Examiner — Daniel Bui

(74) *Attorney, Agent, or Firm* — Cheng-Ju Chiang

(57) **CLAIM**

The ornamental design for a connector, as shown and described.

DESCRIPTION

FIG. 1 is a perspective view of a connector showing our new design;

FIG. 2 is a front elevational view thereof;

FIG. 3 is a rear elevational view thereof;

FIG. 4 is a left side elevational view thereof;

FIG. 5 is a right side elevational view thereof;

FIG. 6 is a top plan view thereof;

FIG. 7 is a bottom plan view thereof; and,

FIG. 8 is another perspective view of the connector showing our new design.

The broken line portion of the figure drawings is included to show unclaimed subject matter only and forms no part of the claimed design.

1 Claim, 8 Drawing Sheets

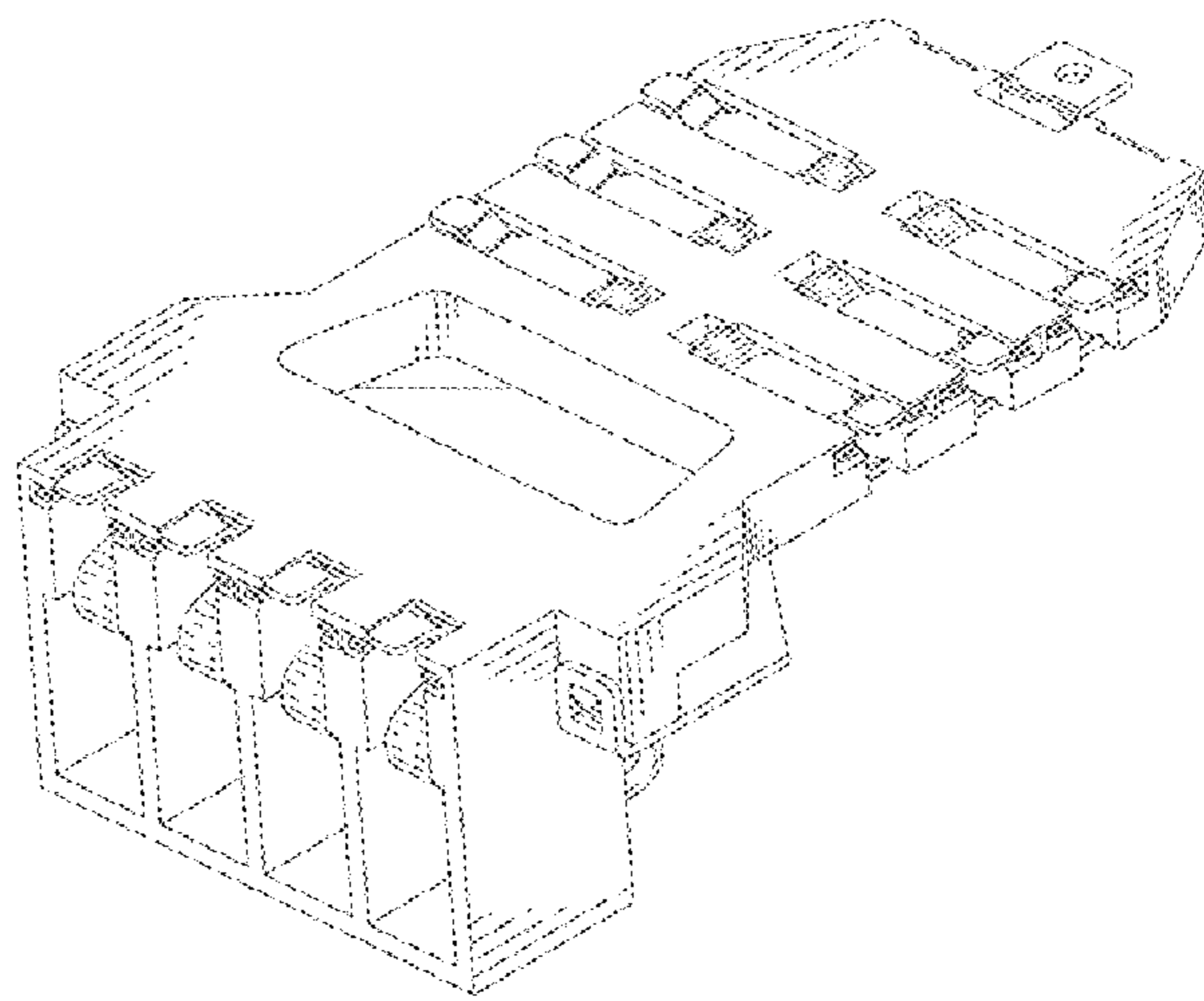
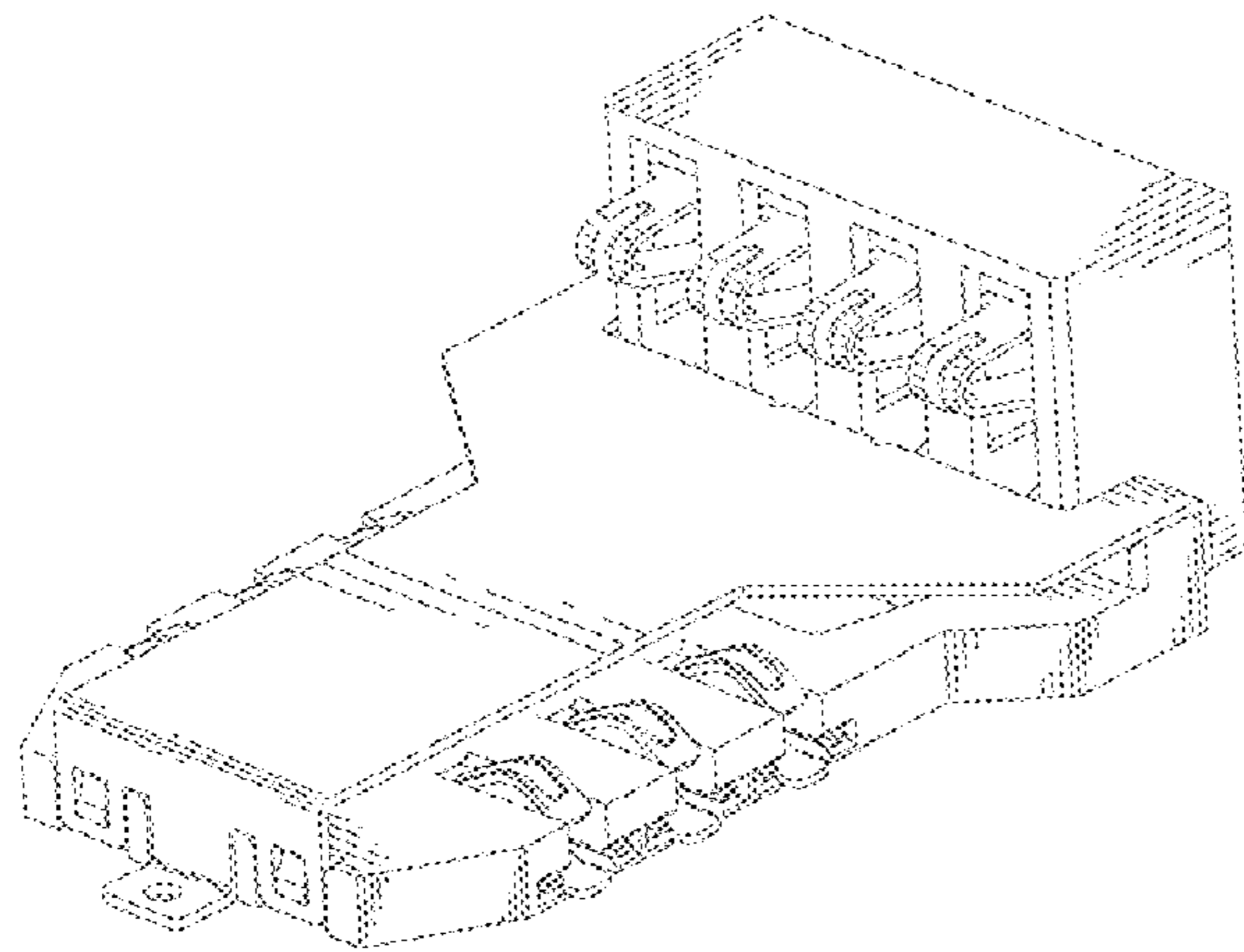

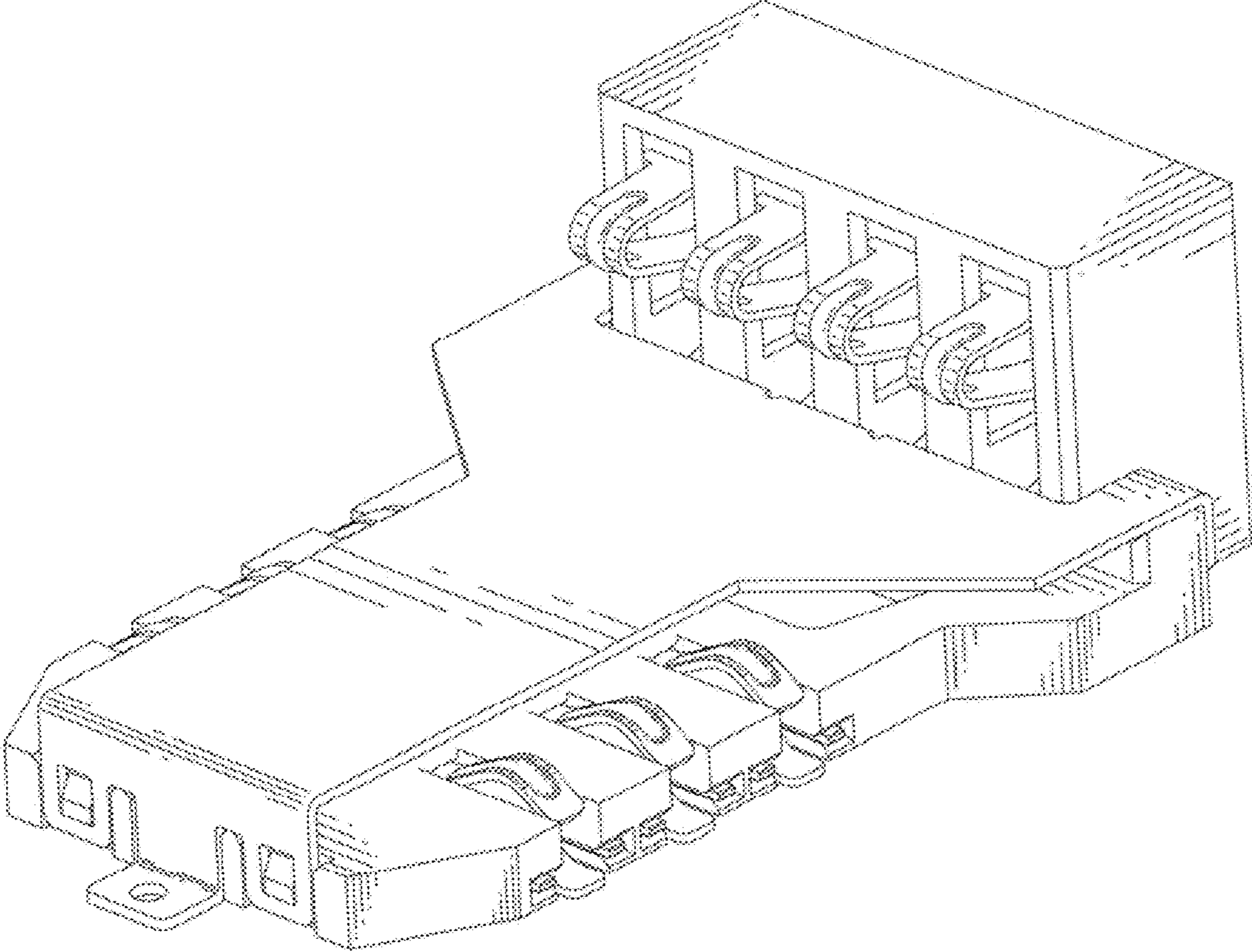

FIG. 1

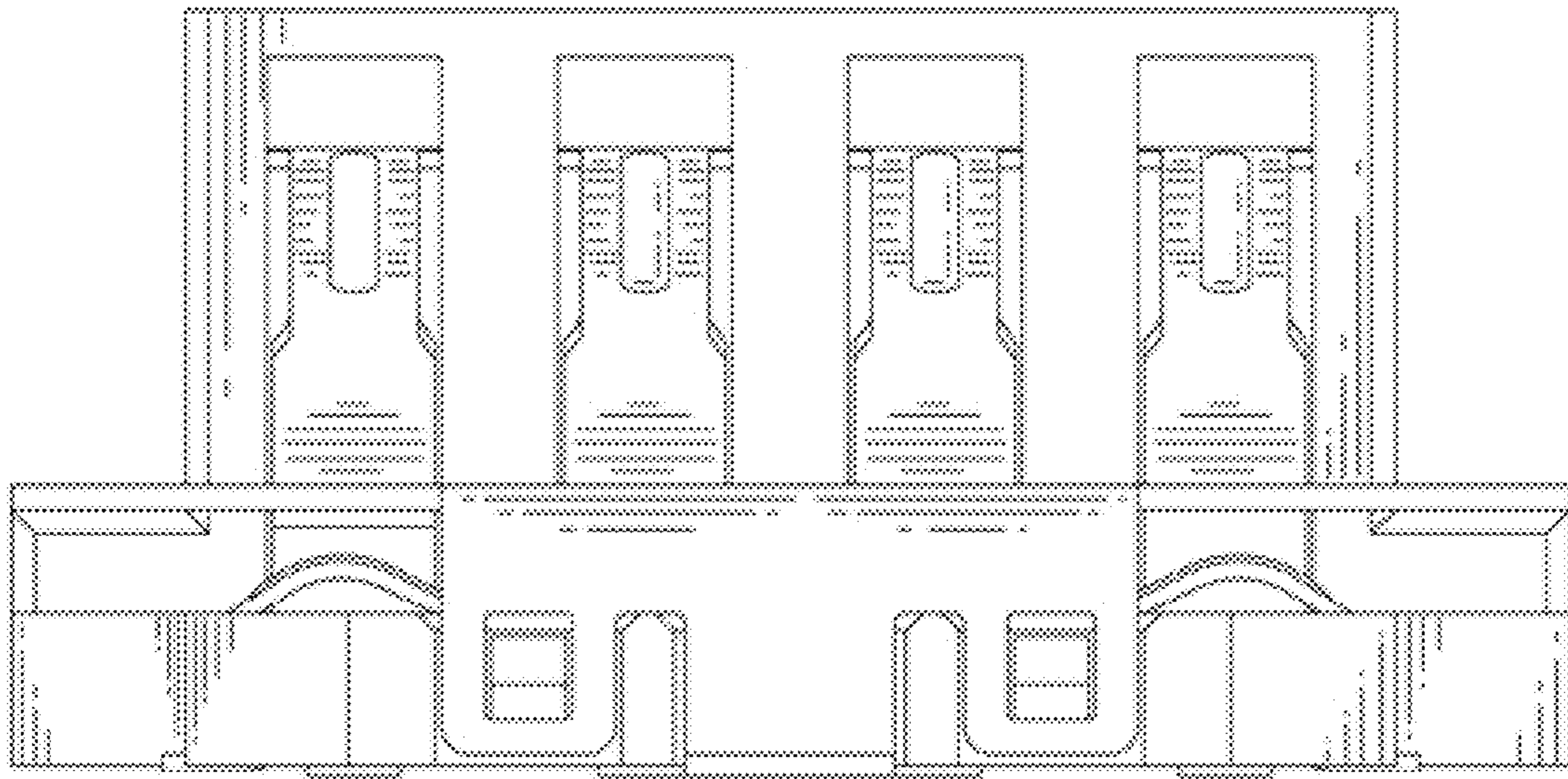

FIG. 2

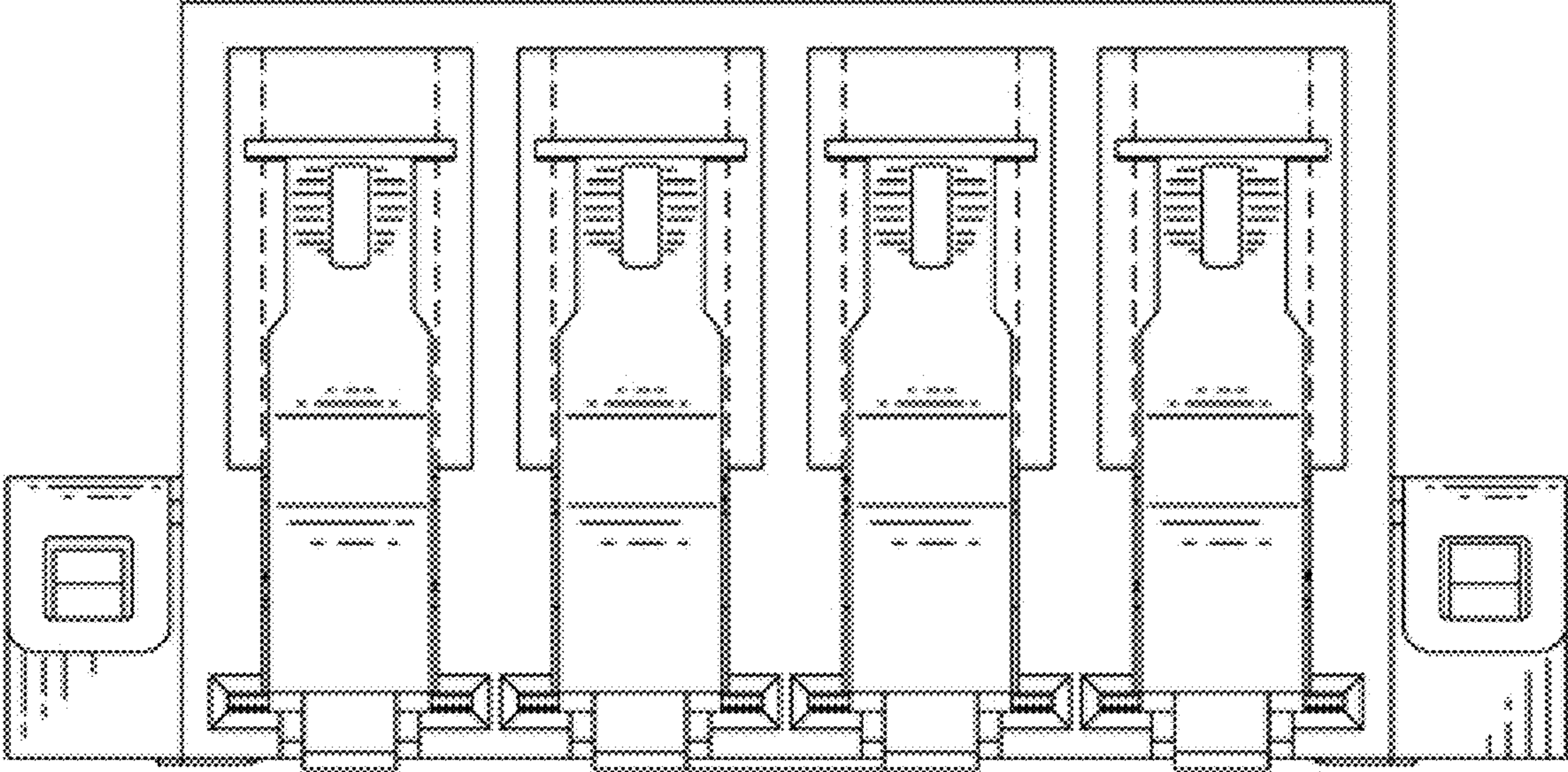

FIG. 3

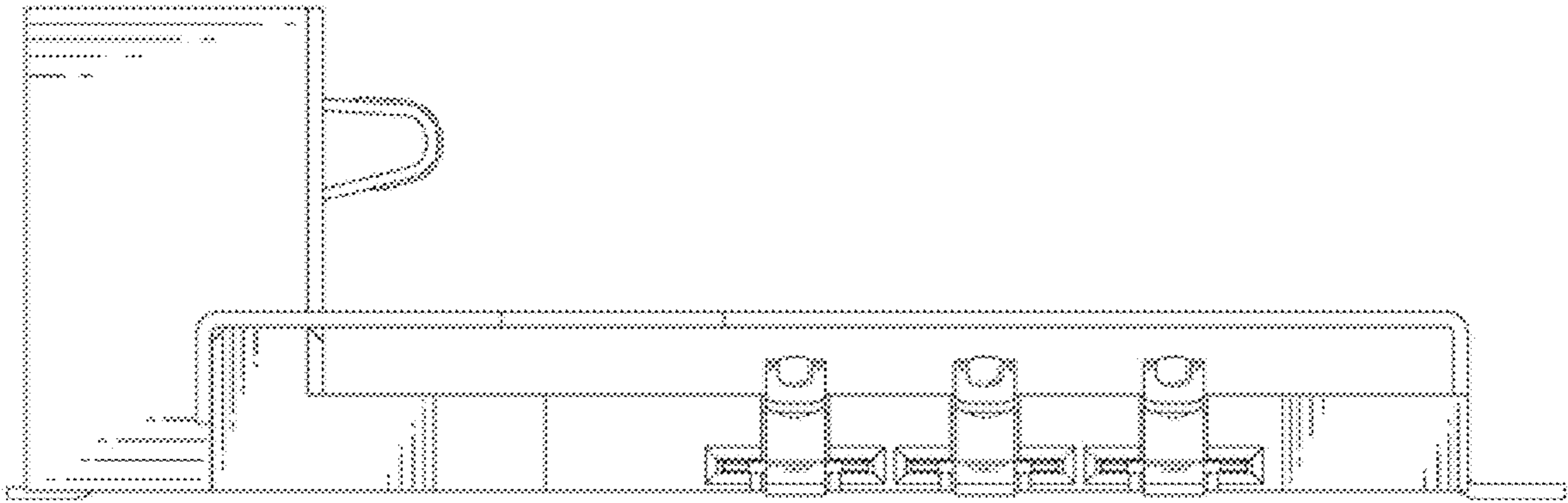

FIG. 4

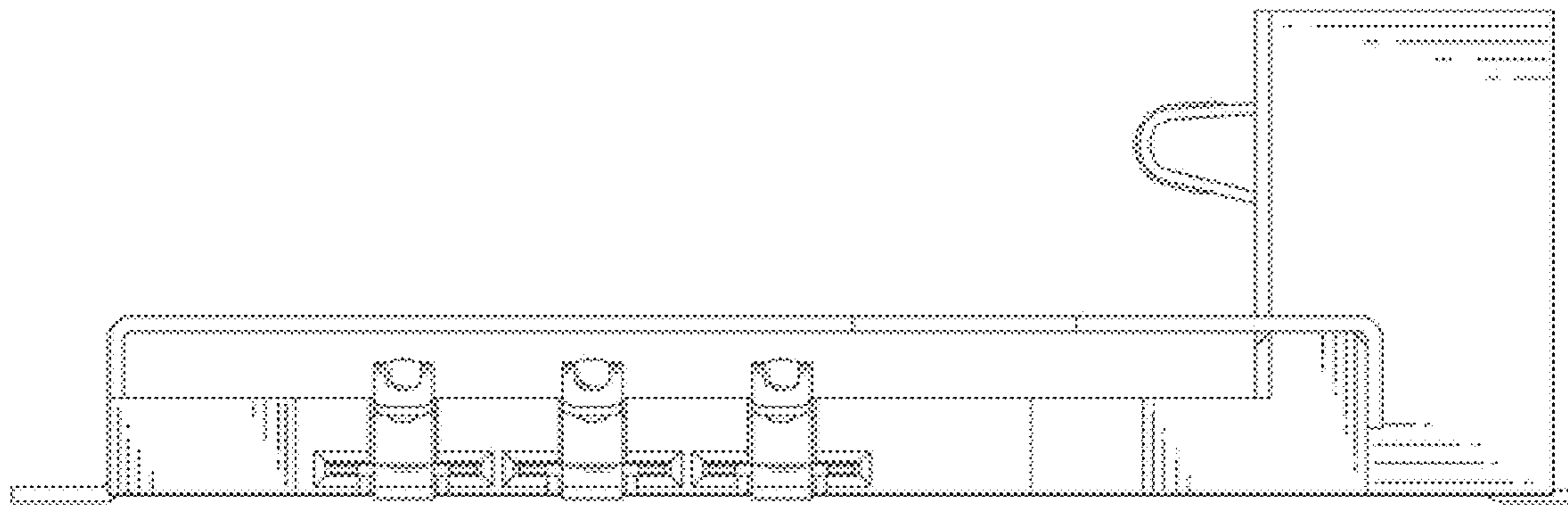

FIG. 5

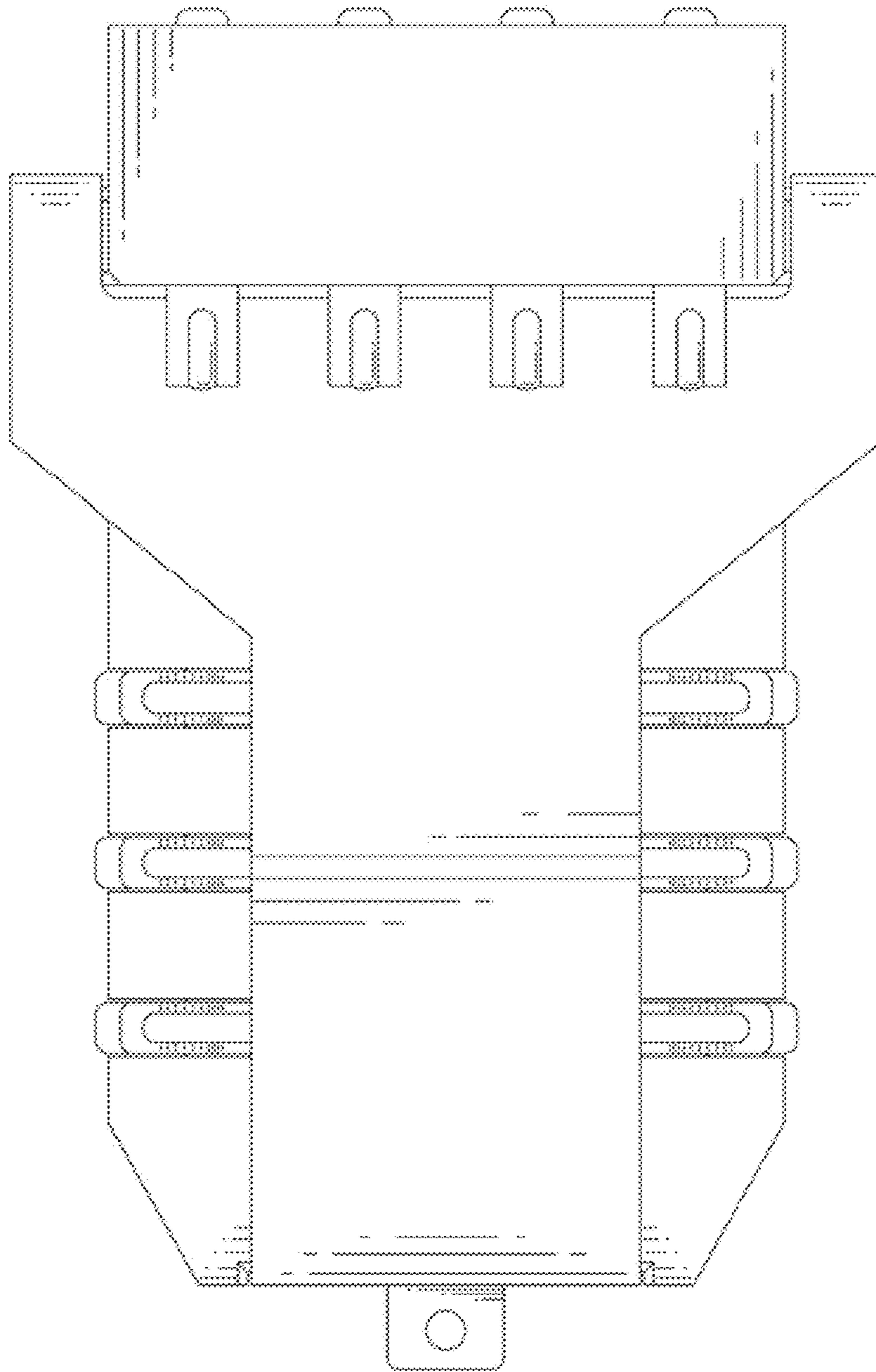

FIG. 6

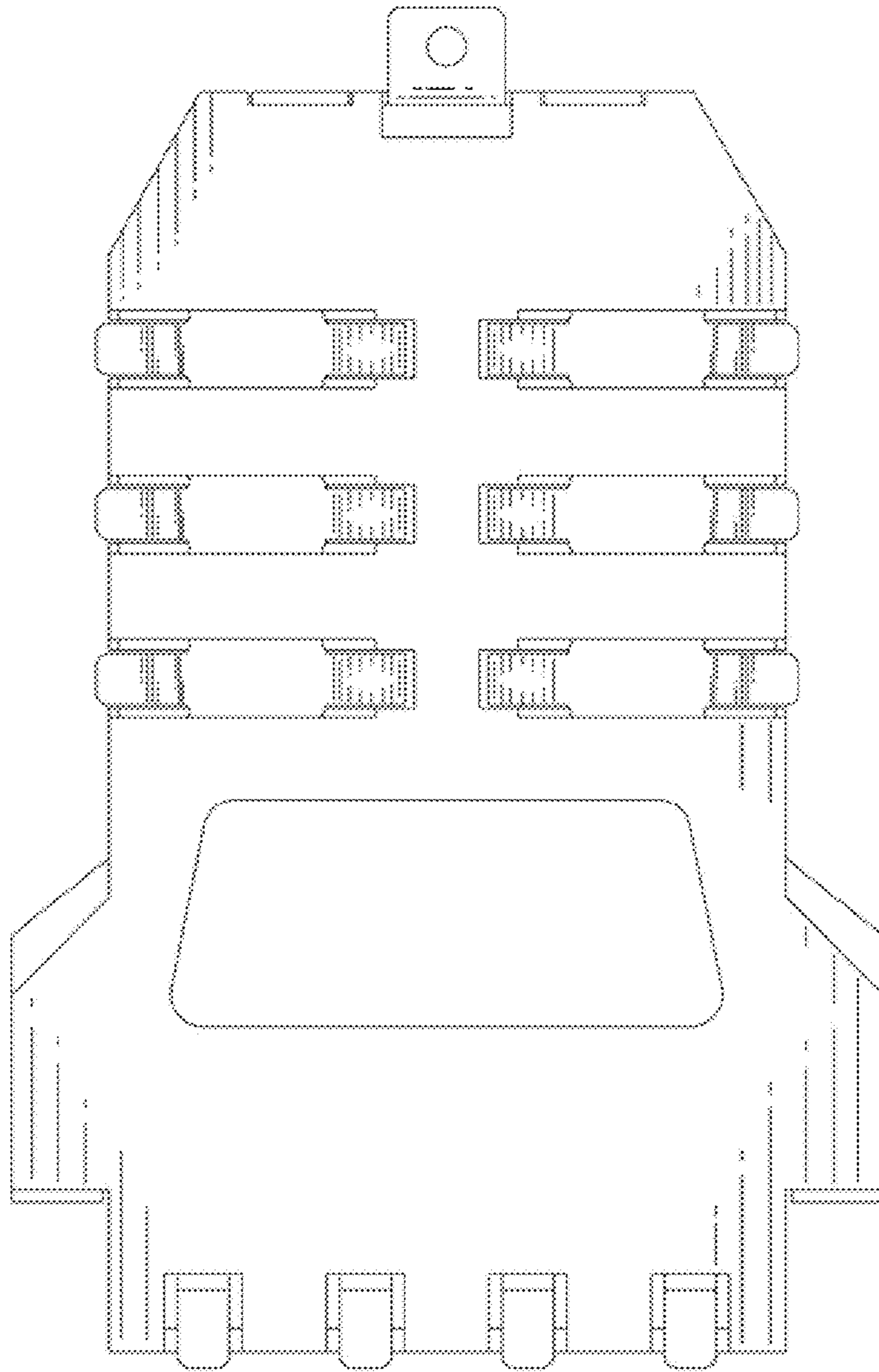

FIG. 7

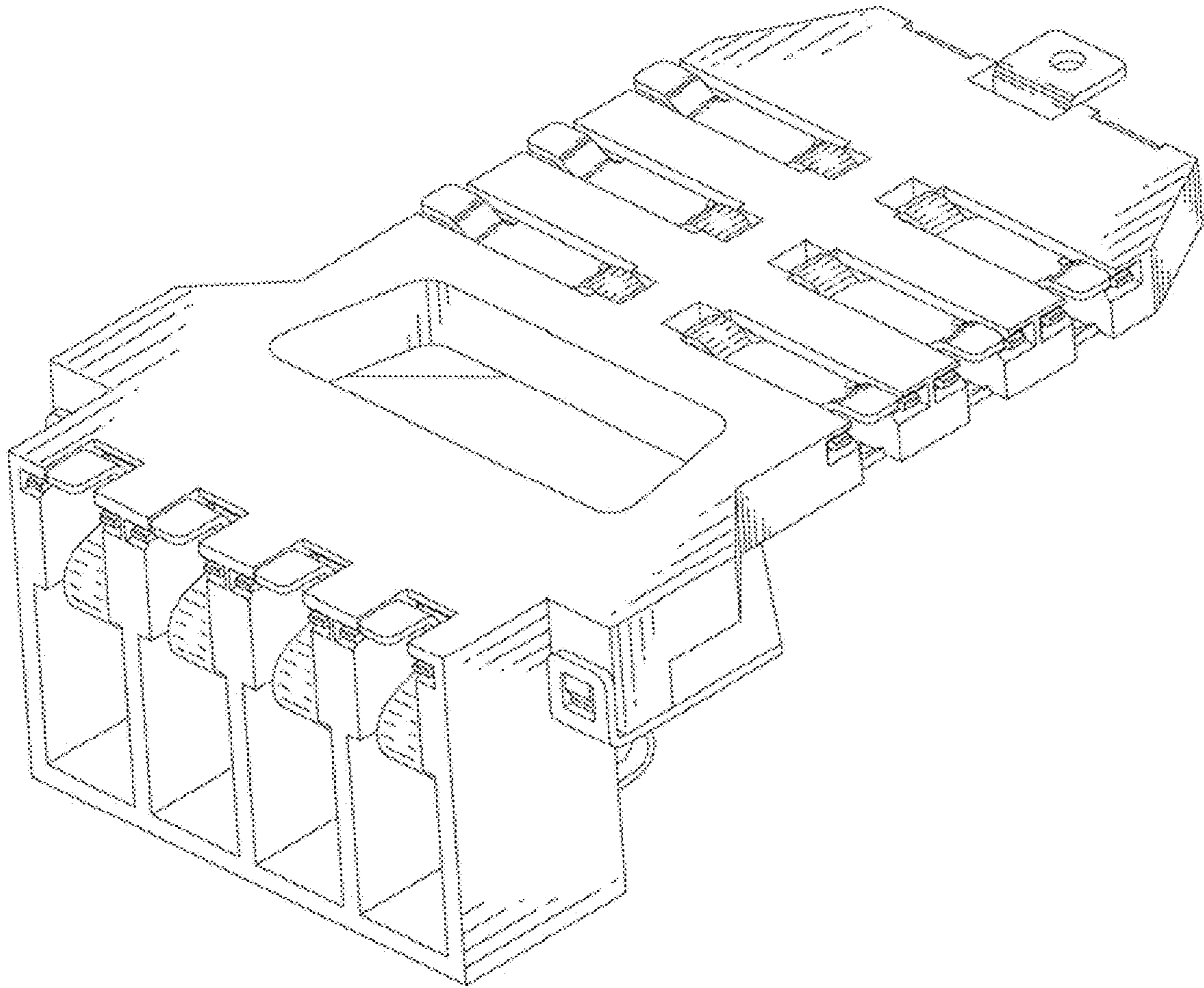

FIG. 8