



US00D648265S

(12) **United States Design Patent**
Kim et al.

(10) **Patent No.:** **US D648,265 S**

(45) **Date of Patent:** **** Nov. 8, 2011**

(54) **AUTOMOBILE TIRE**

(75) Inventors: **Tae nyeon Kim**, Busan-si (KR); **Seung il Choi**, Gyeongsangnam-do (KR); **Ki seok Park**, Gyeongsangnam-do (KR)

(73) Assignee: **Nexen Tire Corporation**, Gyeongsangnam-do (KR)

(**) Term: **14 Years**

(21) Appl. No.: **29/351,901**

(22) Filed: **Dec. 14, 2009**

(30) **Foreign Application Priority Data**

Oct. 27, 2009 (KR) 30-2009-0047306

(51) **LOC (9) Cl.** **12-15**

(52) **U.S. Cl.** **D12/589; D12/588; D12/590**

(58) **Field of Classification Search** D12/500, D12/502, 503, 568, 571, 574, 577-579, 586-591, D12/604, 900, 901; 152/209.1, 209.3, 209.18, 152/209.19, 209.22, 209.25, 209.27, 209.28
See application file for complete search history.

(56) **References Cited**

U.S. PATENT DOCUMENTS

D261,497 S *	10/1981	Baus et al.	D12/595
D390,513 S *	2/1998	Guspodin et al.	D12/601
D421,415 S *	3/2000	Weber	D12/595
D429,477 S *	8/2000	Williams	D12/590
D498,456 S *	11/2004	Regallis et al.	D12/588
D621,779 S *	8/2010	Yonetsu	D12/586

OTHER PUBLICATIONS

Vanderbilt Turbo-Tech Sport SUV Tire; 2005 Tread Design Guide, p. 97, Row 1, Item 4.*

Delta Esteem Touring TR Tire; 2006 Tread Design Guide, p. 17, Row 1, Item 2.*

Goodyear American Eagle H2 Tire; 2006 Tread Design Guide, p. 25, Row 2, Item 4.*

* cited by examiner

Primary Examiner — Garth Rademaker

(74) *Attorney, Agent, or Firm* — Hoffmann & Baron, LLP

(57) **CLAIM**

The ornamental design for an automobile tire, as shown and described.

DESCRIPTION

FIG. 1 is a perspective view of an automobile tire showing the new design;

FIG. 2 is a front view of the automobile tire shown in FIG. 1, it being understood that the tread pattern repeats uniformly throughout the circumference of the tire;

FIG. 3 is a rear view of the automobile tire shown in FIG. 1;

FIG. 4 is a left side view of the automobile tire shown in FIG. 1;

FIG. 5 is a right side view of the automobile tire shown in FIG. 1; and,

FIG. 6 is a partial front view of the automobile tire shown in FIG. 1, shown at an enlarged scale.

The broken lines in FIG. 6 depict the boundary of the figure and form no part of the claimed design.

1 Claim, 6 Drawing Sheets

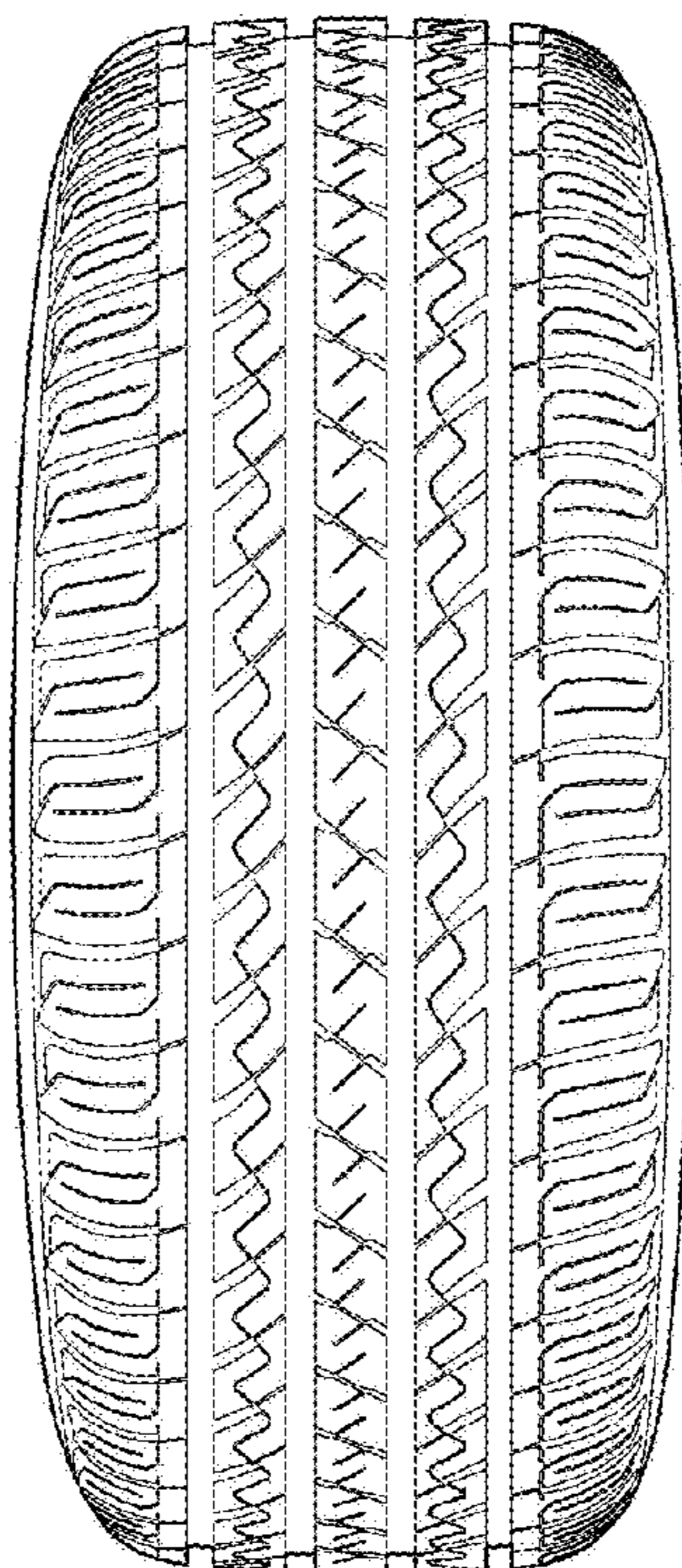

Fig. 1

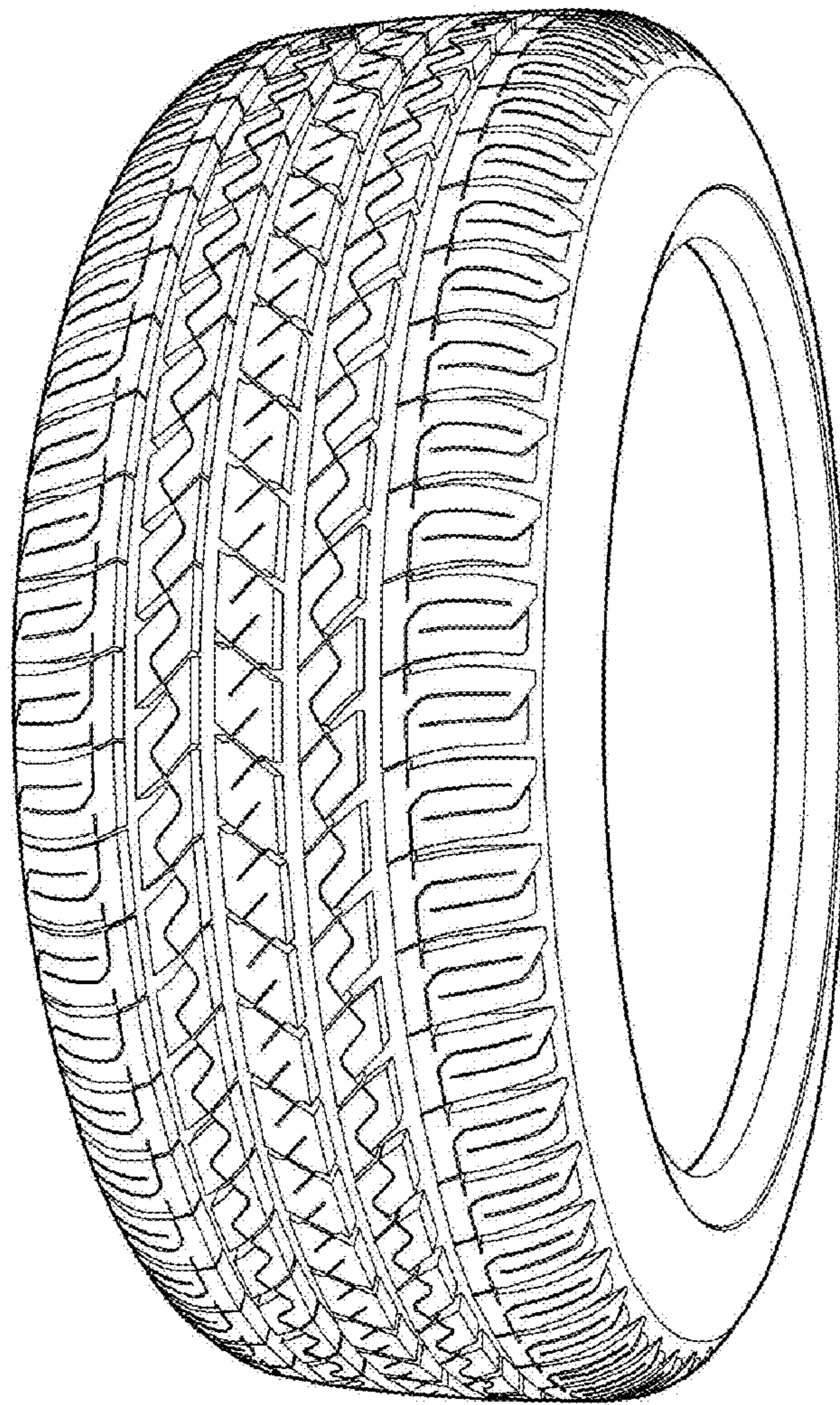

Fig. 2

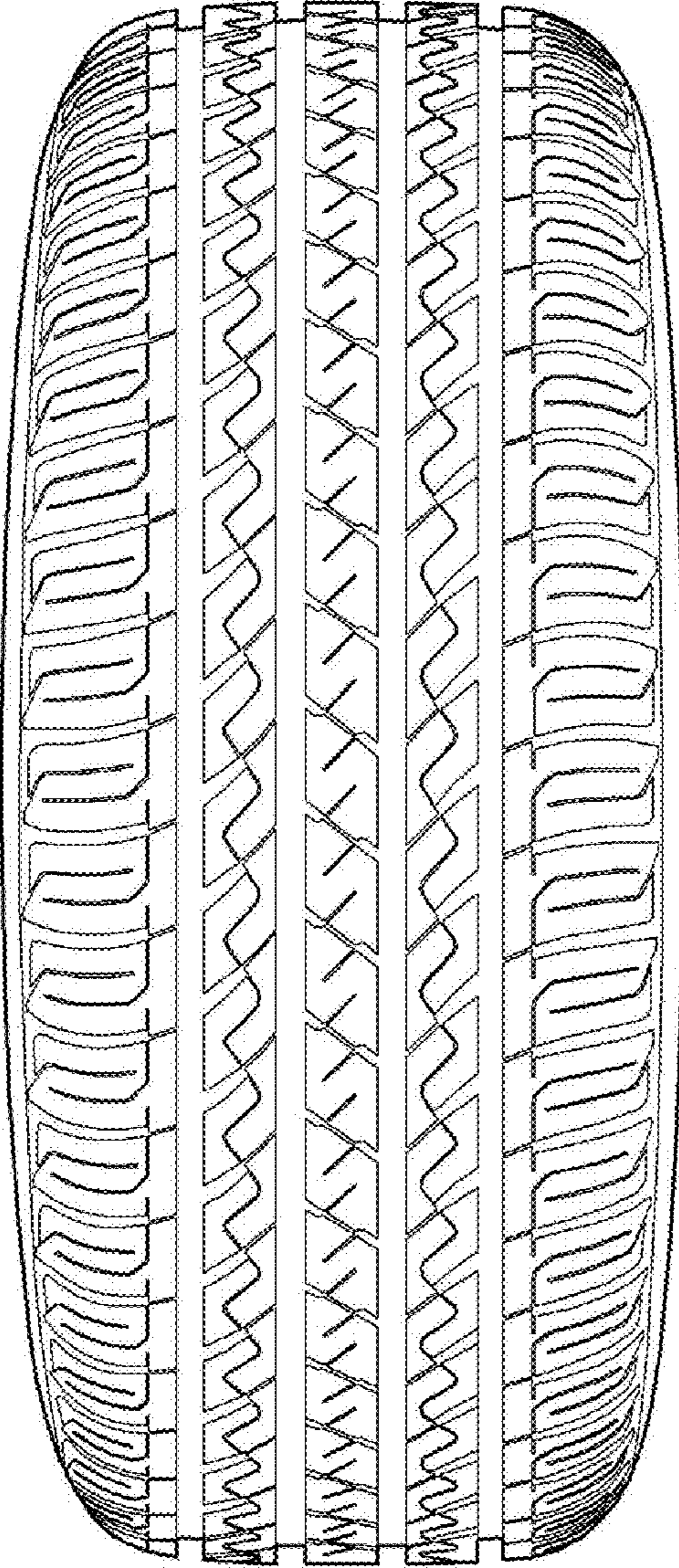

Fig. 3

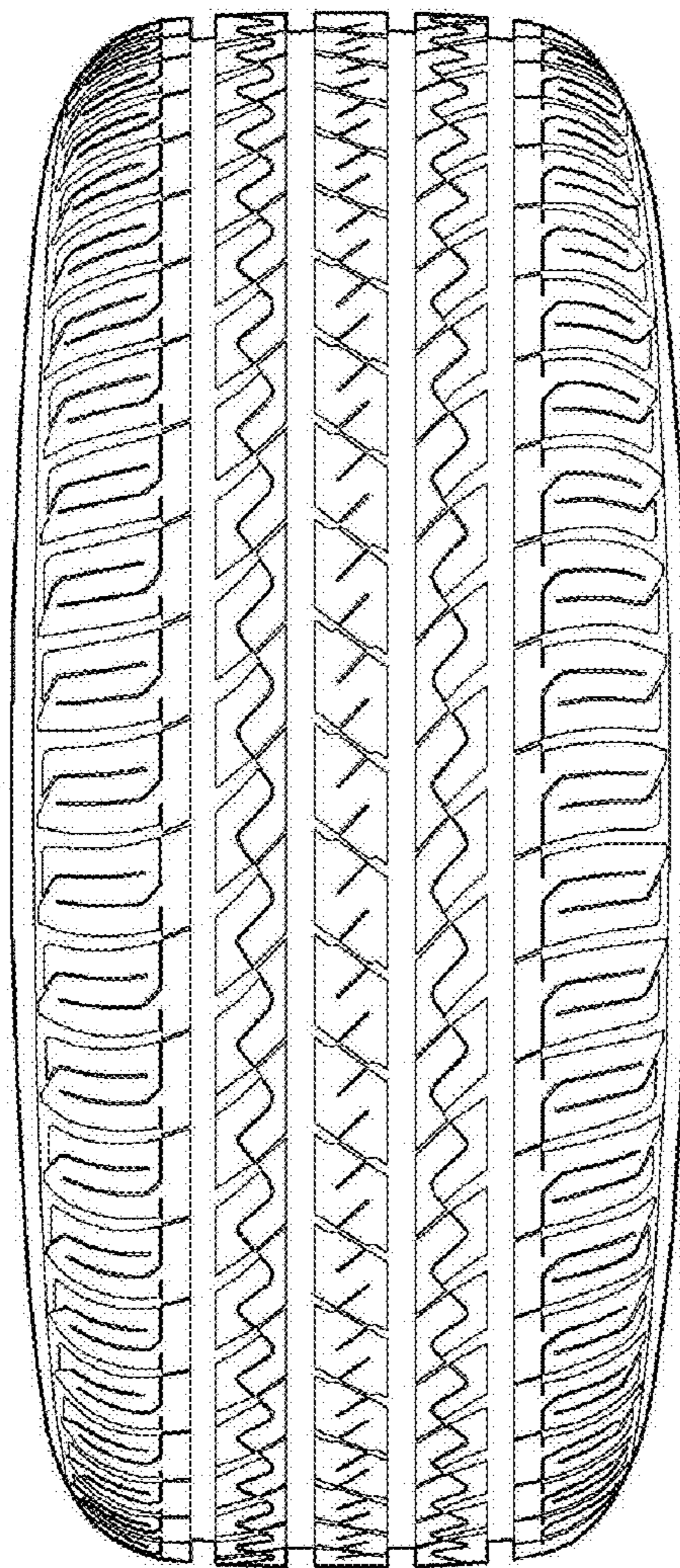

Fig. 4

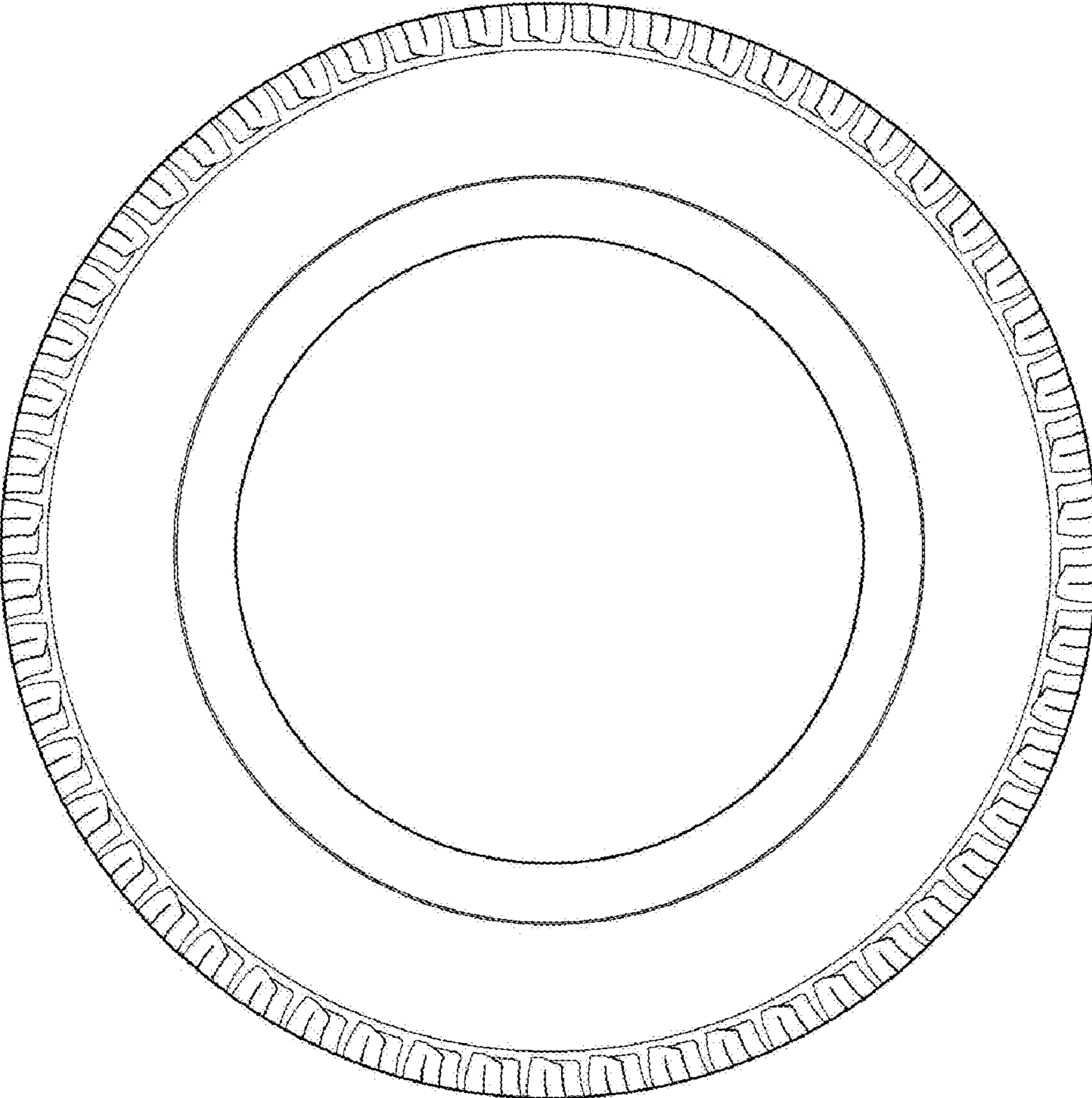

Fig. 5

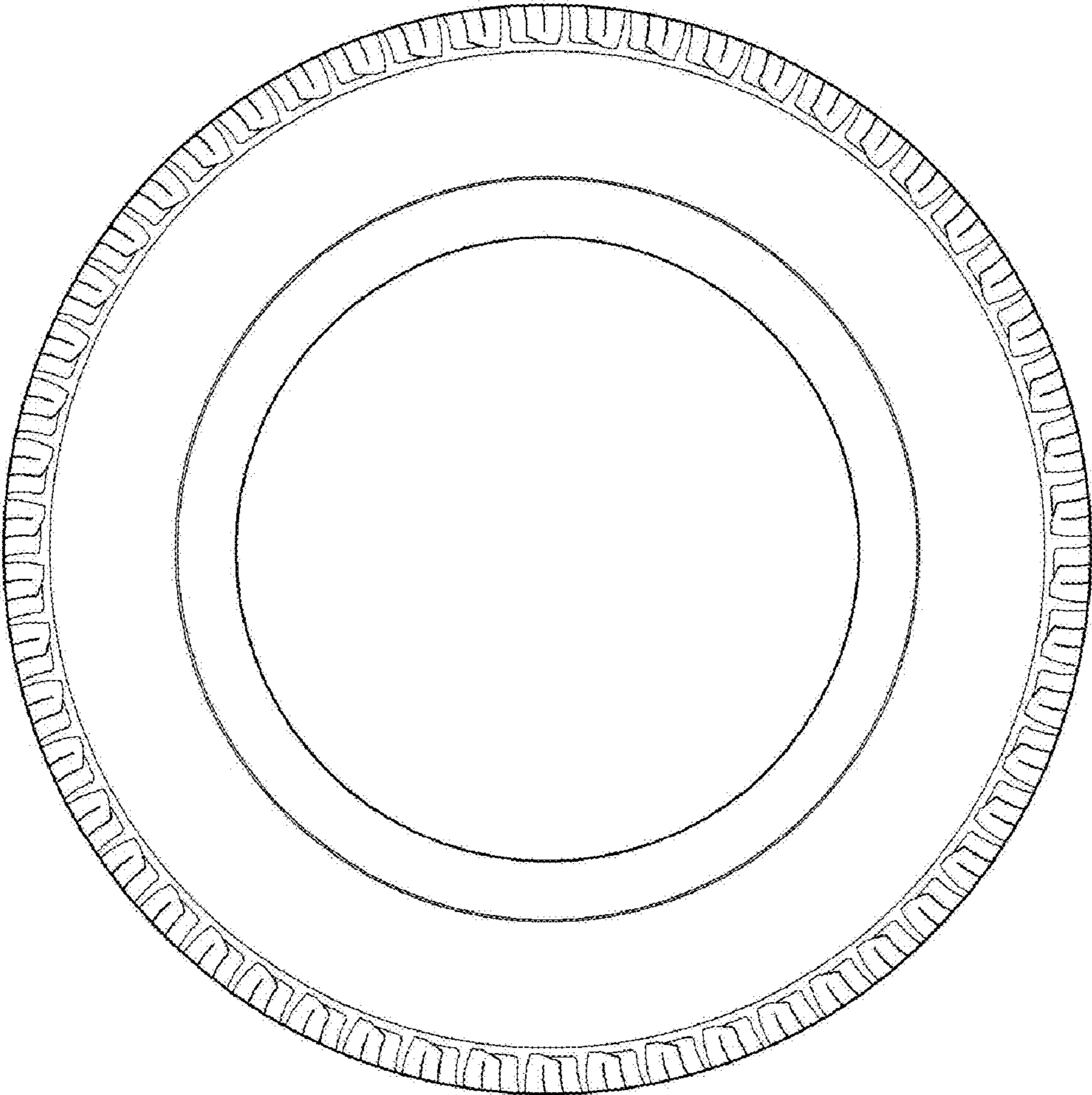

Fig. 6

