



US00D648261S

(12) **United States Design Patent**
Rayman

(10) **Patent No.:** **US D648,261 S**

(45) **Date of Patent:** **** Nov. 8, 2011**

(54) **TIRE TREAD**

(75) Inventor: **William E. Rayman**, Hartville, OH (US)

(73) Assignee: **Eurotire, Inc.**, New York, NY (US)

(**) Term: **14 Years**

(21) Appl. No.: **29/391,317**

(22) Filed: **May 6, 2011**

(51) **LOC (9) Cl.** **12-15**

(52) **U.S. Cl.** **D12/579**

(58) **Field of Classification Search** D12/568,
D12/579-602, 900-901, 544, 560, 566, 571,
D12/574, 577-578, 536, 539, 542-543;
152/209.1-209.28, 455
See application file for complete search history.

(56) **References Cited**

U.S. PATENT DOCUMENTS

D204,535 S *	4/1966	Anslow	D12/574
D279,178 S *	6/1985	Nakamura et al.	D12/574
D313,778 S *	1/1991	Kobayashi et al.	D12/579
D380,715 S *	7/1997	Harris et al.	D12/602
D390,818 S *	2/1998	De Barsy et al.	D12/566
D393,236 S *	4/1998	Rowe	D12/602
D409,955 S *	5/1999	de Barsy	D12/579
D457,128 S *	5/2002	Robert et al.	D12/602
D500,285 S *	12/2004	Ikeda	D12/579
D512,370 S *	12/2005	Pang	D12/579
D530,264 S *	10/2006	Labbe et al.	D12/579

D593,485 S *	6/2009	Davidson et al.	D12/579
D594,400 S *	6/2009	Pringiers	D12/579
D595,641 S *	7/2009	Carter et al.	D12/579
D606,928 S *	12/2009	Song	D12/579
D610,071 S *	2/2010	Song	D12/579
D627,708 S *	11/2010	Carter et al.	D12/579
D636,722 S *	4/2011	Davidson et al.	D12/602

* cited by examiner

Primary Examiner — Stacia Cadmus

(74) *Attorney, Agent, or Firm* — Venable LLP; Robert Kinberg; Leigh D. Thelen

(57) **CLAIM**

I claim the ornamental design for a tire tread, as shown and described.

DESCRIPTION

FIG. 1 is a perspective view of the tire tread, according to an embodiment of the invention, it being understood that the tread pattern repeats uniformly throughout the outer circumference of the tire and the carcass portion of the tire located radially inwardly of the tread forms no part of the design; FIG. 2 is a front elevational view of the tire tread, according to FIG. 1; and, FIG. 3 is a side elevational view of the tire tread, according to FIG. 1, the opposite side elevational view being identical thereto.

In the drawings, the broken lines defining the sidewall and inner bead and the peripheral boundary between the tire tread and the sidewall are for illustrative purposes only and form no part of the claimed design.

1 Claim, 3 Drawing Sheets

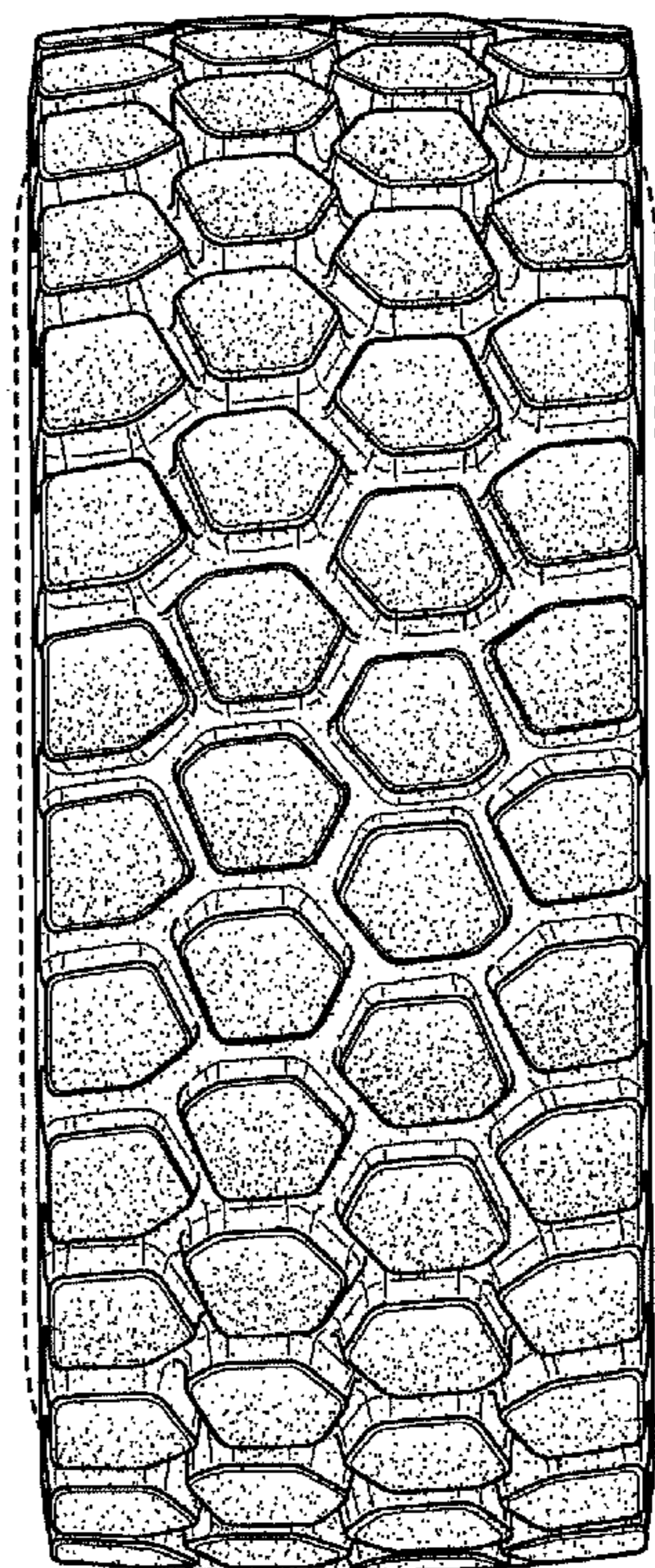
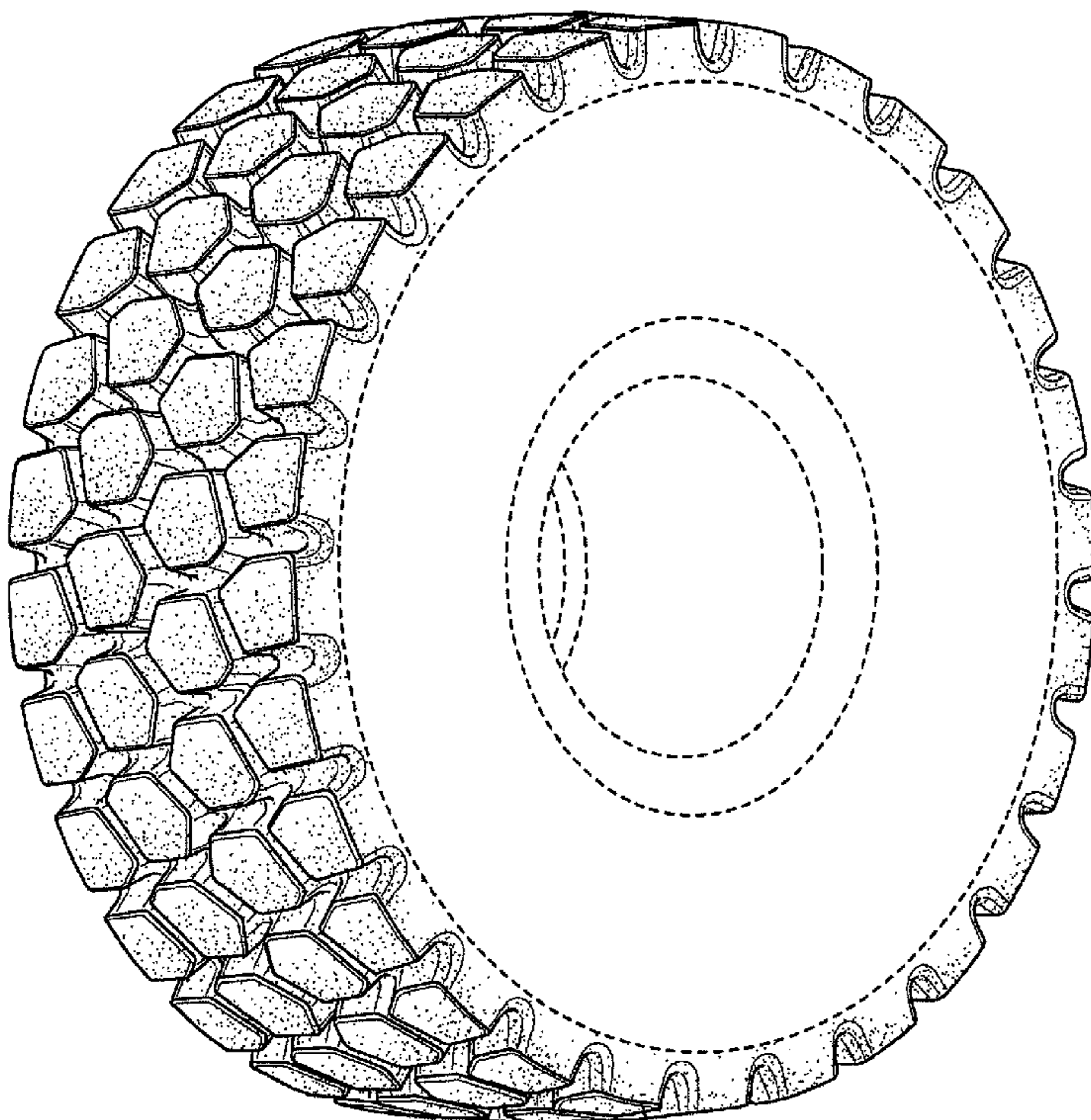

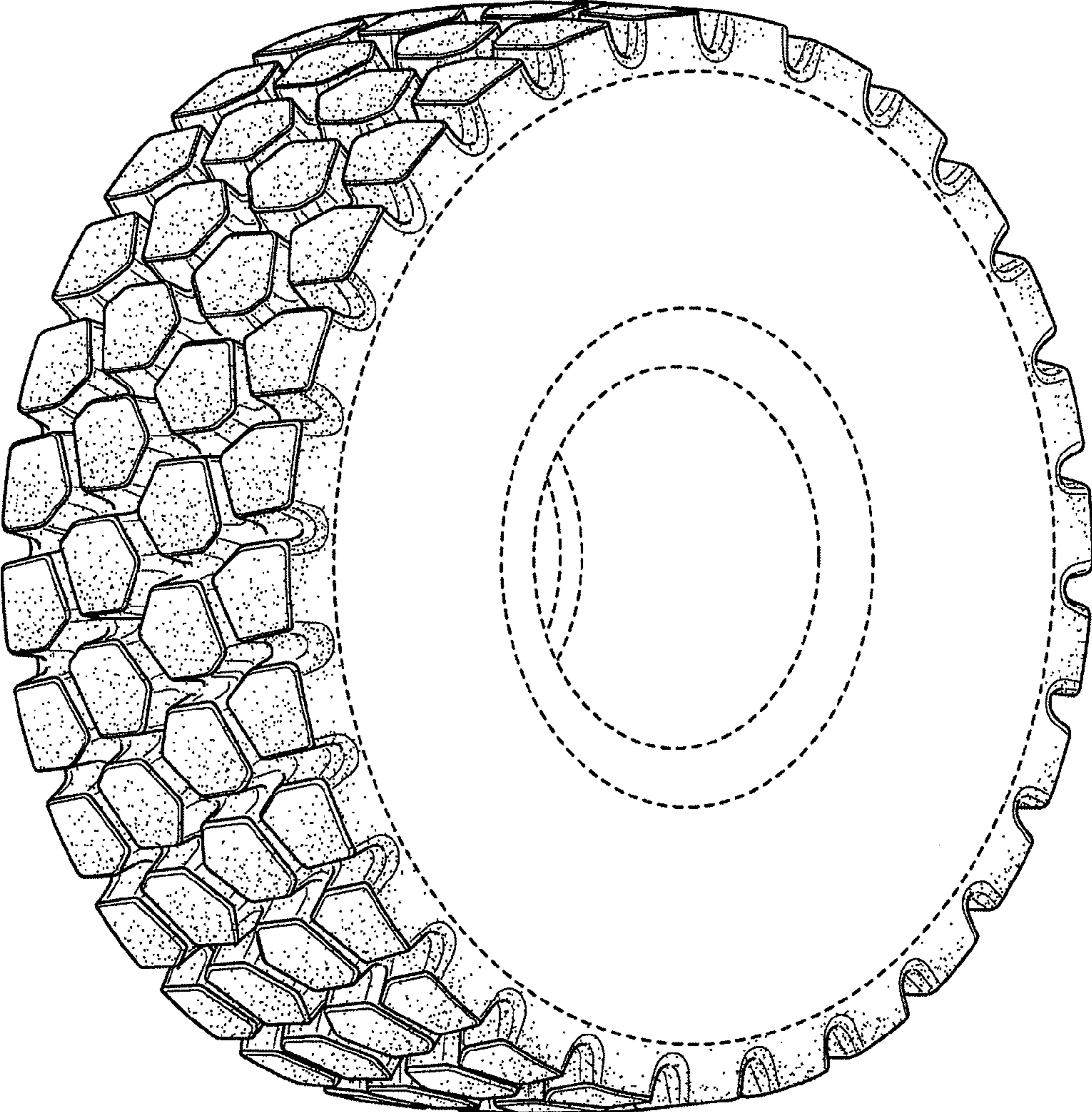

FIG. 1

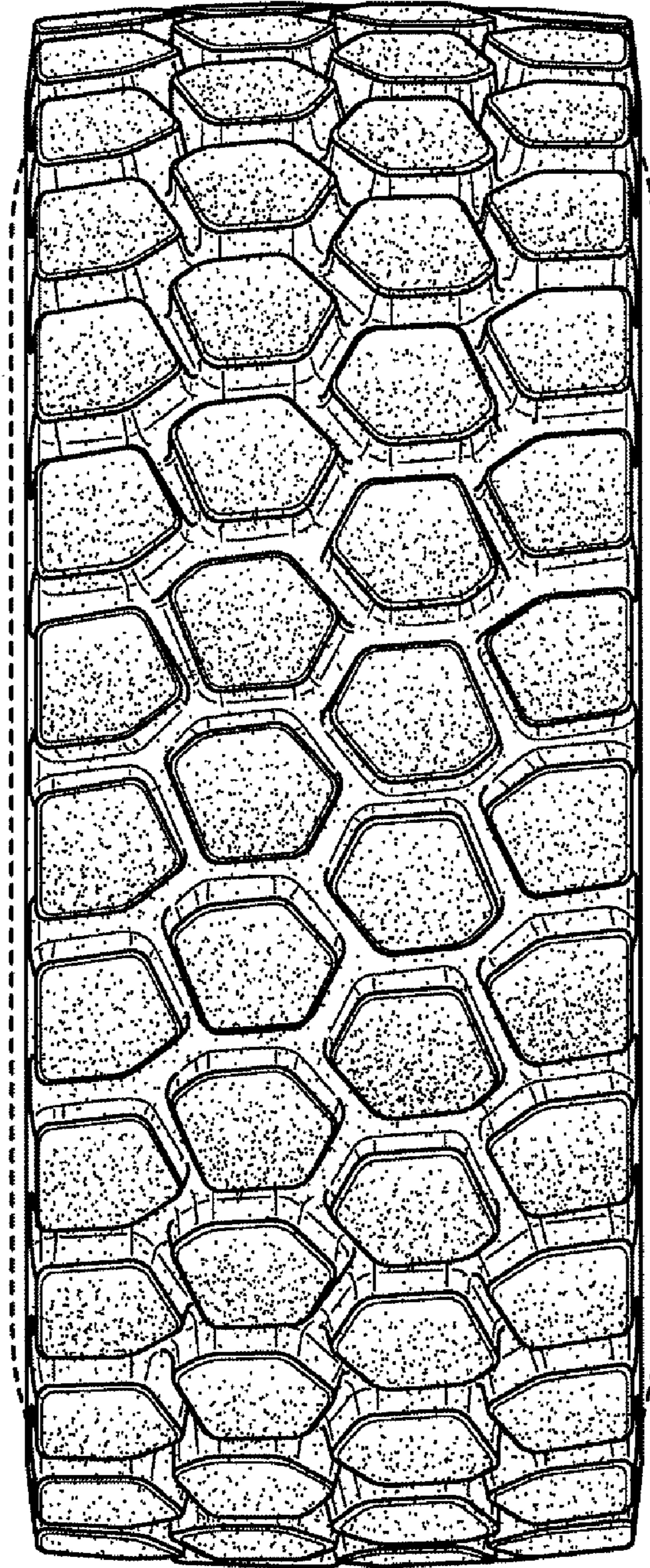

FIG. 2

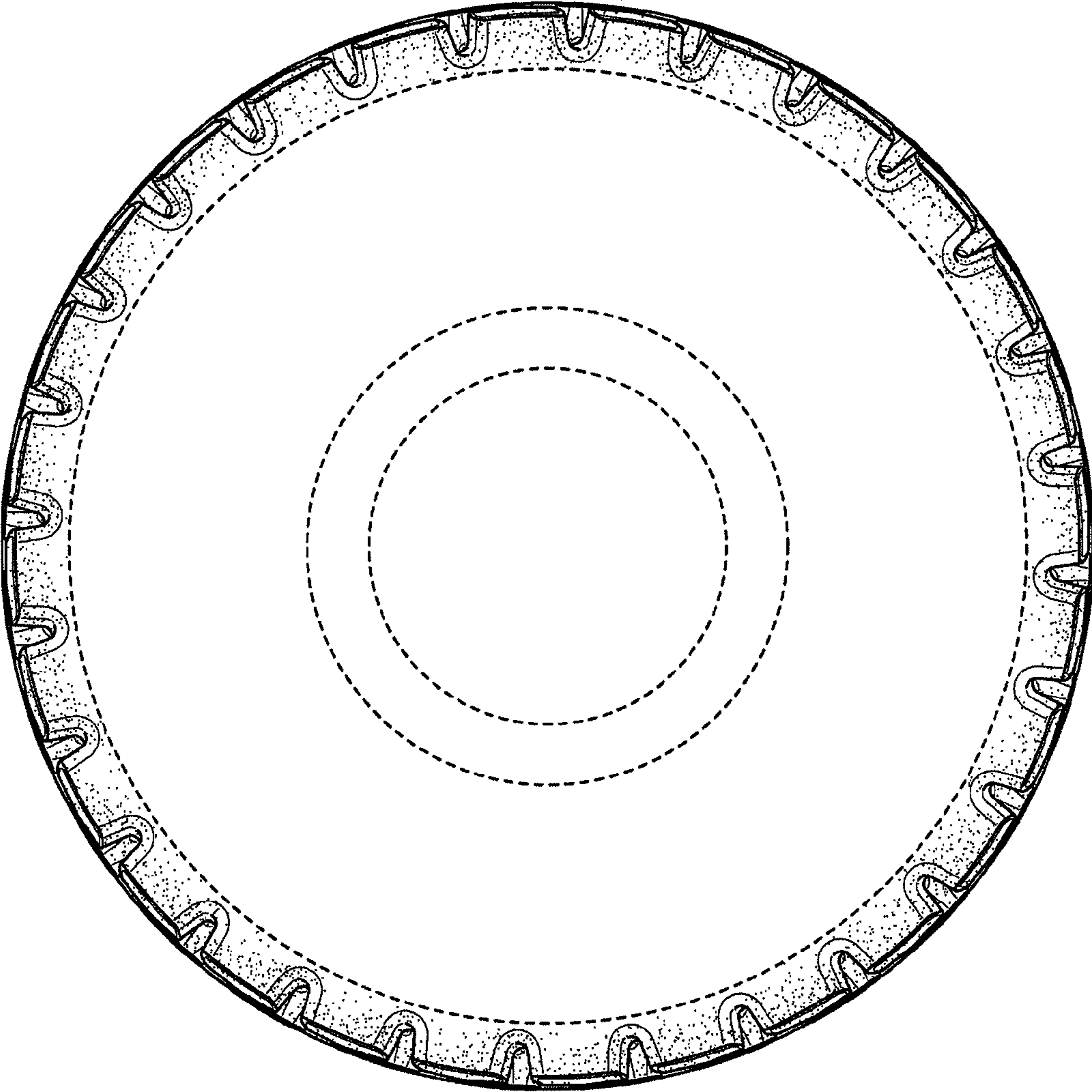

FIG. 3