



US00D648258S

(12) **United States Design Patent**  
**Ohashi**

(10) **Patent No.:** **US D648,258 S**  
(45) **Date of Patent:** **\*\* Nov. 8, 2011**

(54) **AUTOMOBILE TIRE**

(75) Inventor: **Toshiyuki Ohashi**, Osaka (JP)  
(73) Assignee: **Toyo Tire & Rubber Co., Ltd.**, Osaka (JP)

(\*\*) Term: **14 Years**

(21) Appl. No.: **29/347,511**

(22) Filed: **Feb. 16, 2010**

(30) **Foreign Application Priority Data**

Aug. 19, 2009 (JP) ..... 2009-018913

(51) **LOC (9) Cl.** ..... **12-16**

(52) **U.S. Cl.** ..... **D12/532**

(58) **Field of Classification Search** ..... D12/505-532;  
152/209.1, 209.4, 209.5, 209.6, 209.8, 209.9,  
152/209.18

See application file for complete search history.

(56) **References Cited**

**U.S. PATENT DOCUMENTS**

D602,847 S \* 10/2009 Lee et al. .... D12/519

**FOREIGN PATENT DOCUMENTS**

JP 1309304 S 9/2007  
JP 1321745 S 2/2008  
JP 1328929 S 5/2008

\* cited by examiner

*Primary Examiner* — Caron D Veynar

*Assistant Examiner* — George D Kirschbaum

(74) *Attorney, Agent, or Firm* — Westerman, Hattori, Daniels & Adrian, LLP

(57) **CLAIM**

The ornamental design for an automobile tire, as shown and described.

**DESCRIPTION**

FIG. 1 is a front view thereof;  
FIG. 2 is a rear view thereof;  
FIG. 3 is a left side view thereof;  
FIG. 4 is a right side view thereof;  
FIG. 5 is a top view thereof;  
FIG. 6 is a perspective view thereof;  
FIG. 7 is an enlarged cross-sectional view taken along line 7-7 in FIG. 1; and,  
FIG. 8 is an enlarged tread view taken along the line B1-B2 of FIG. 1, in the part 8-8 of FIG. 4.  
The broken lines illustrate environmental structure and form no part of the claimed design.

**1 Claim, 8 Drawing Sheets**

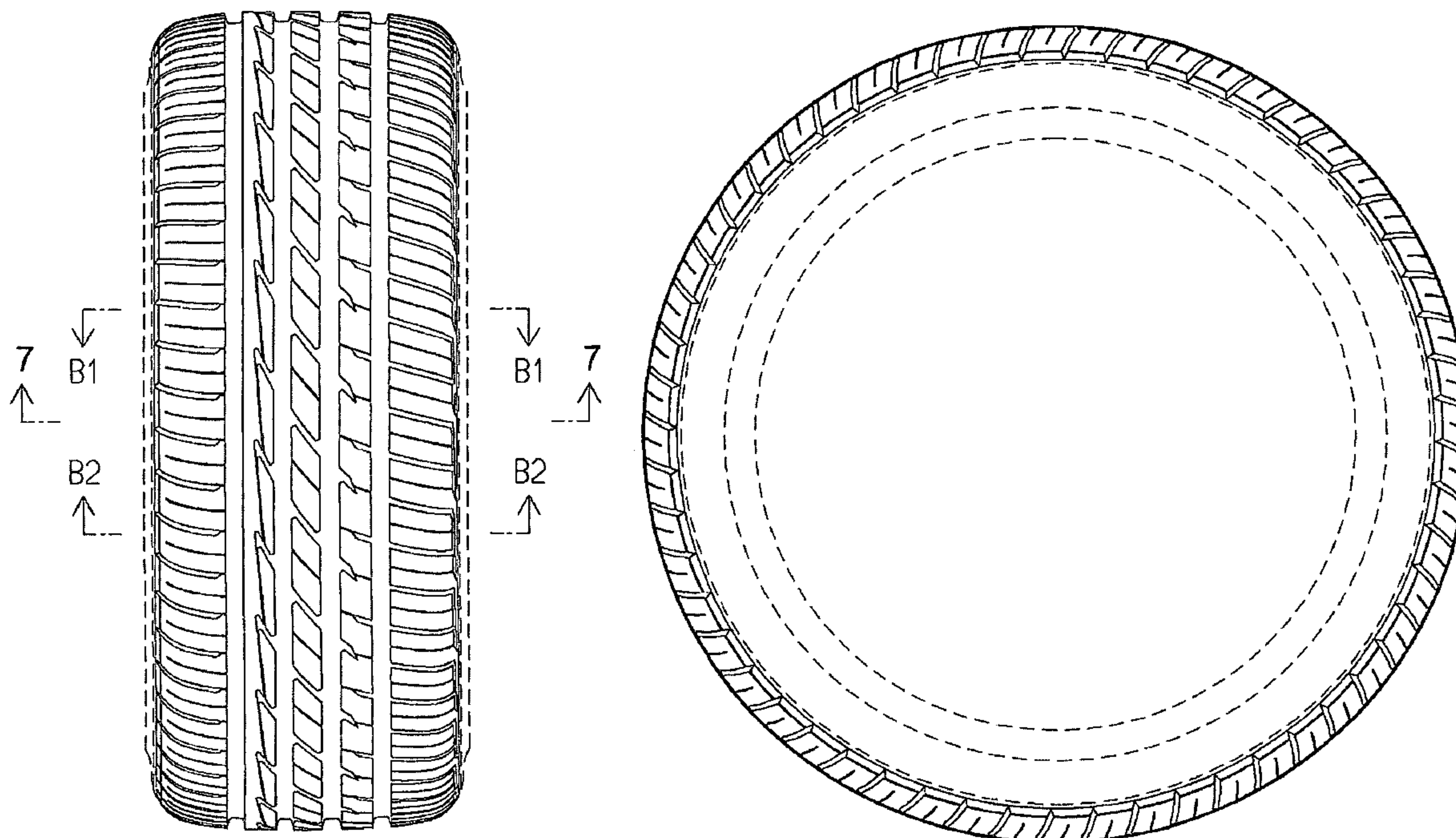

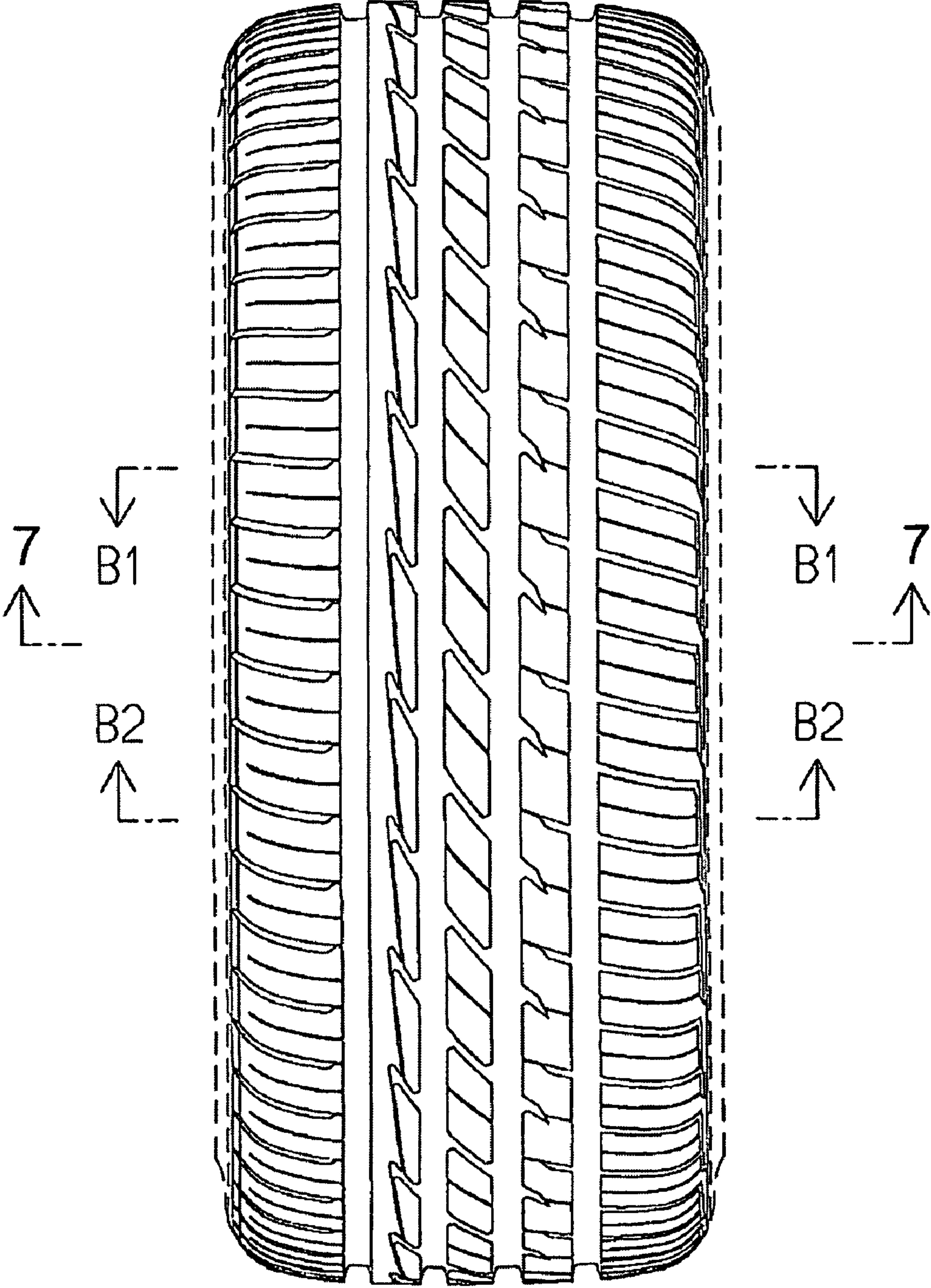

FIG.1

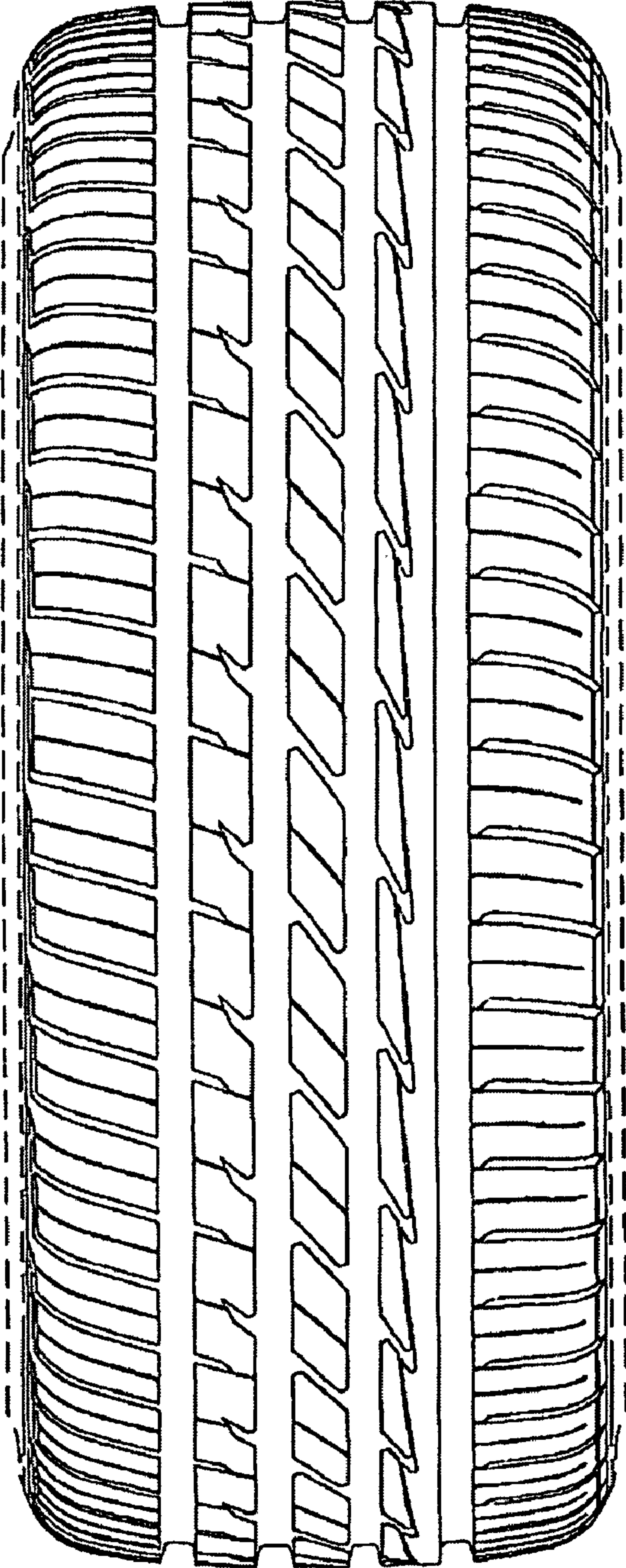

FIG.2



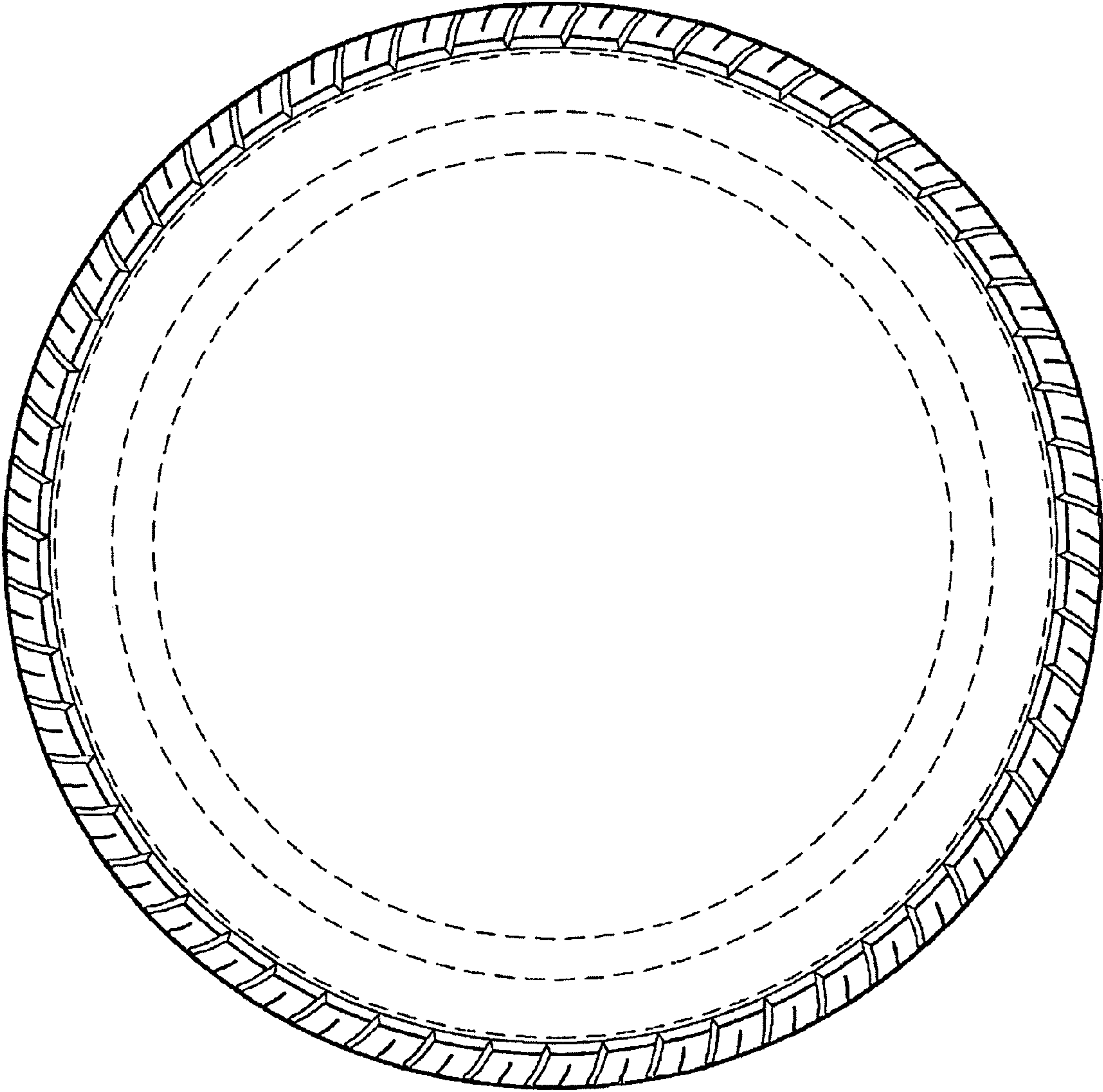

FIG.3

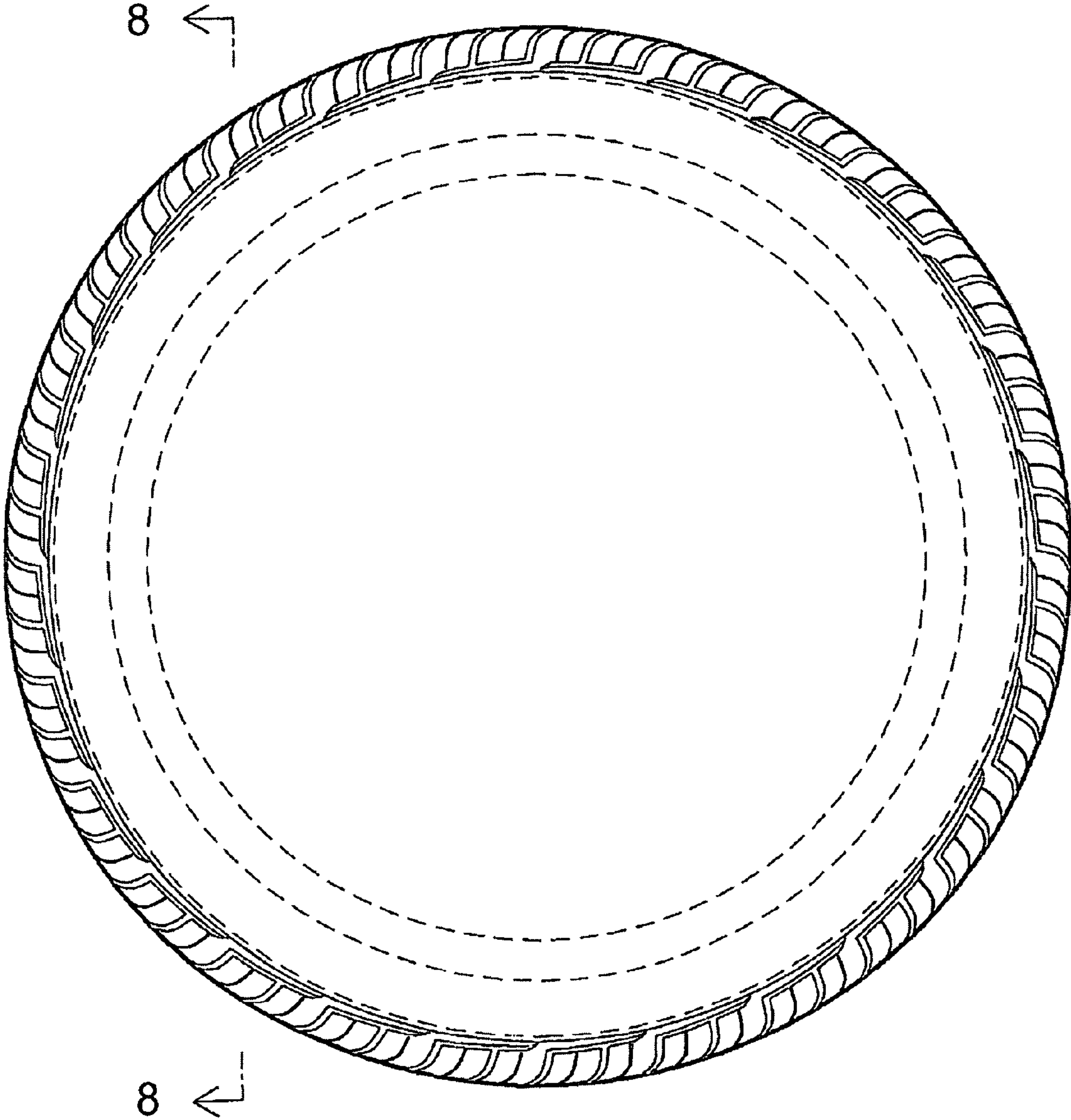

FIG.4

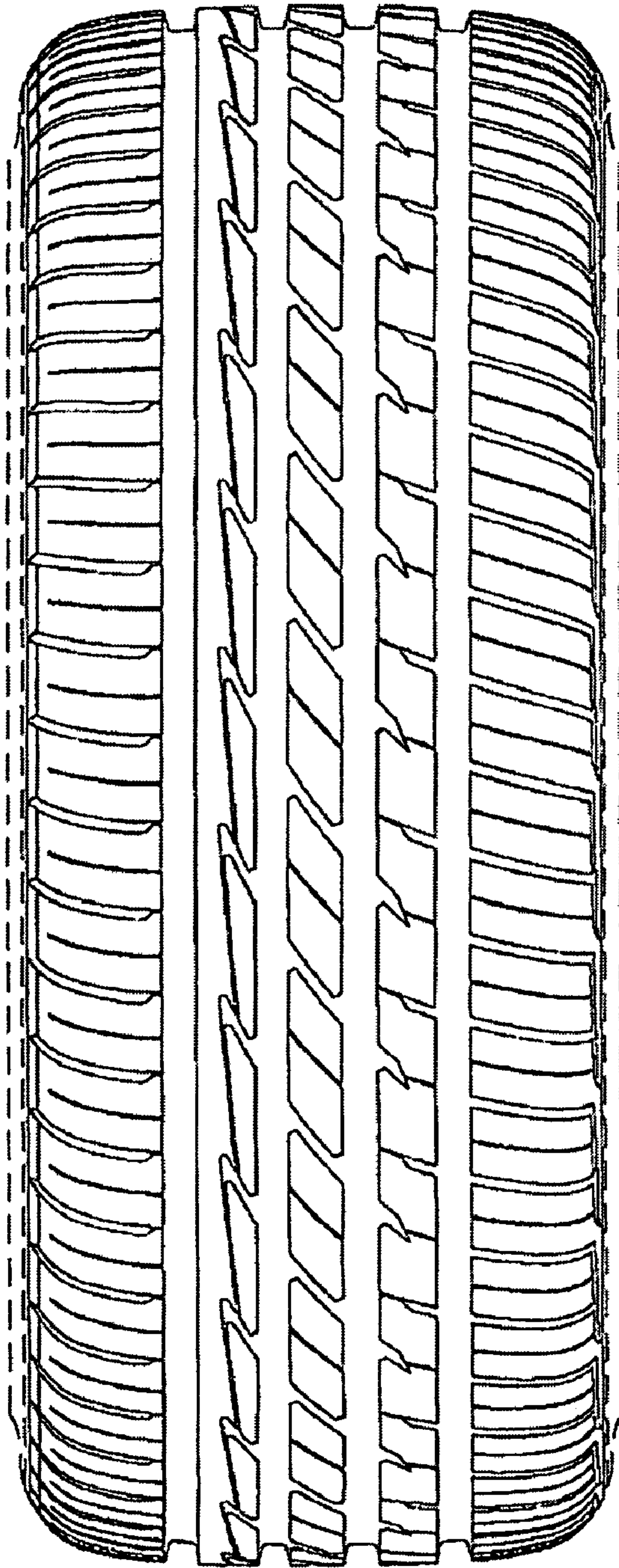

FIG.5



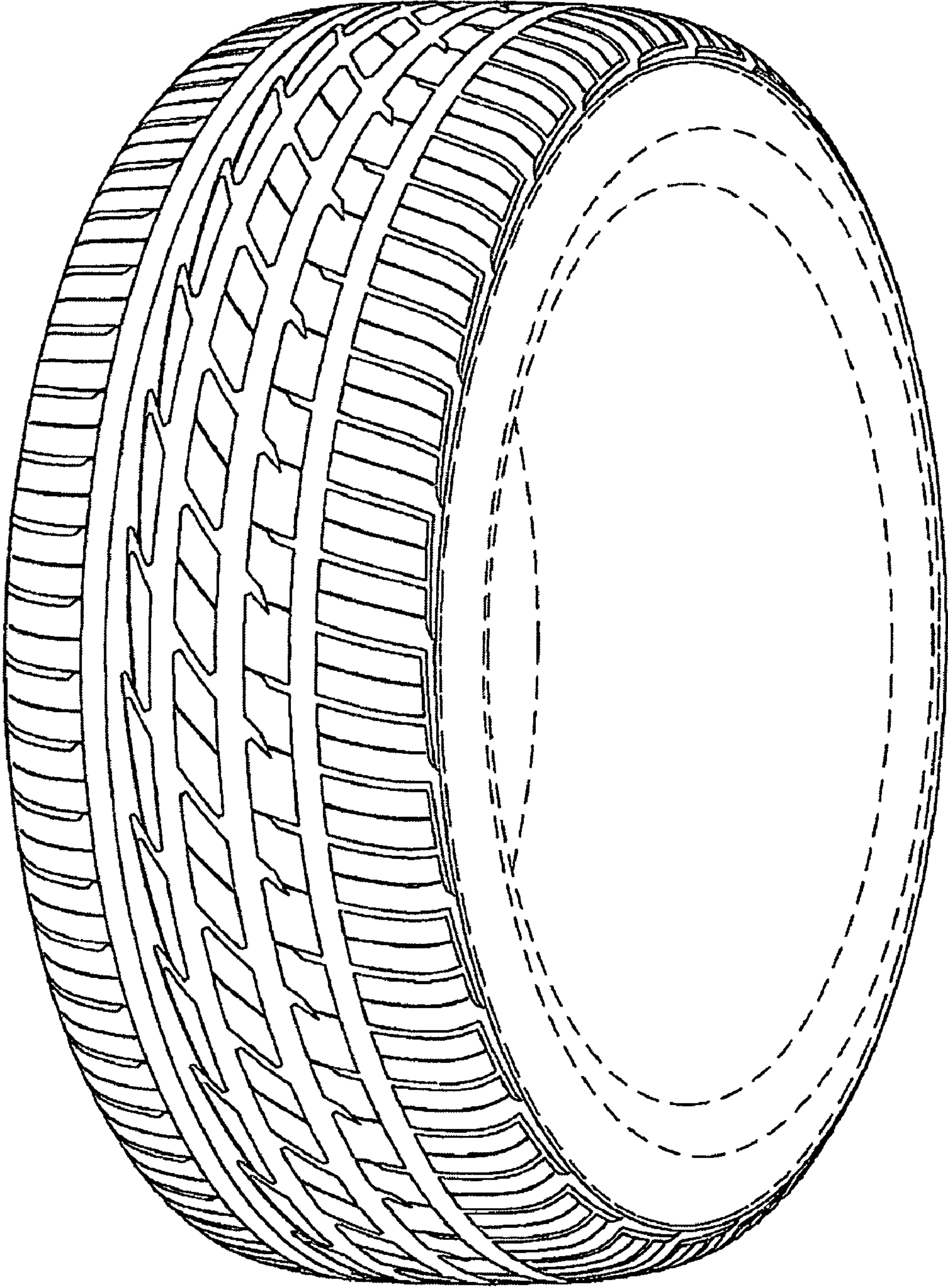

FIG. 6

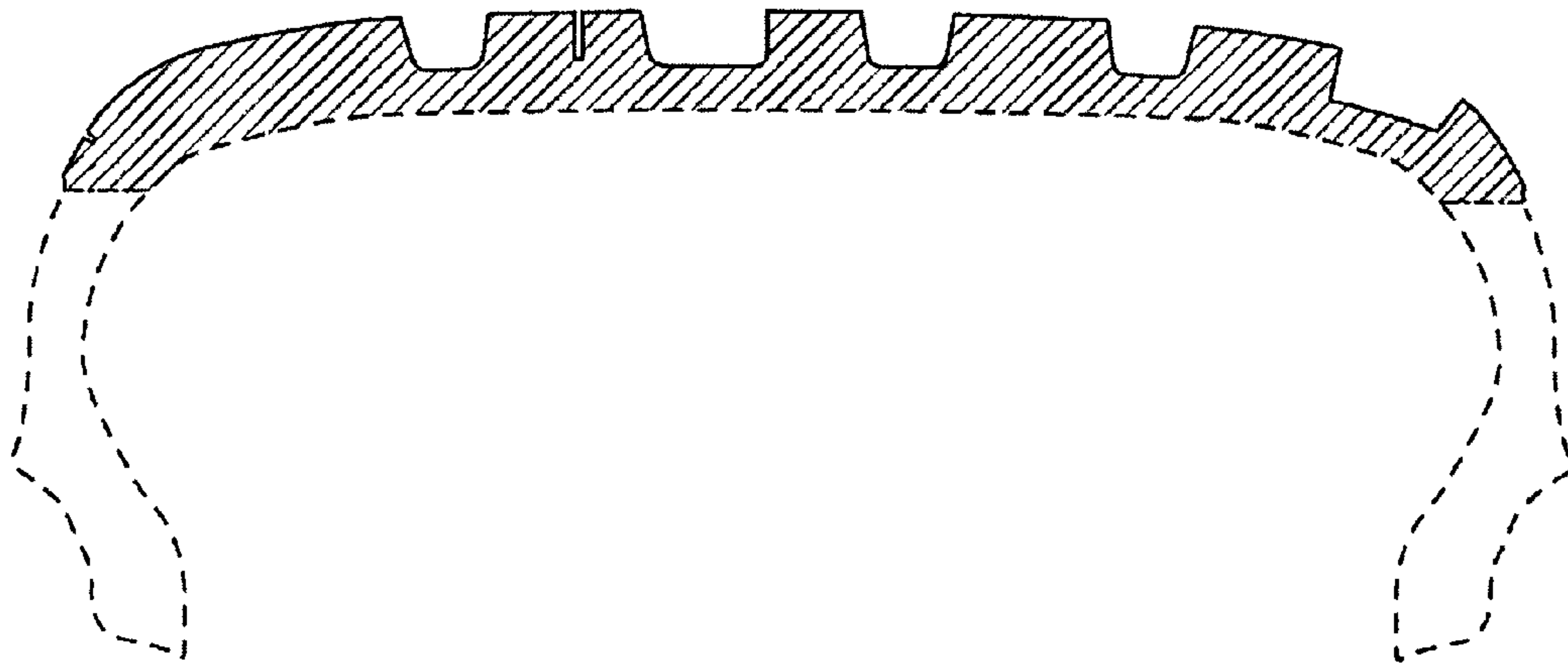

FIG.7



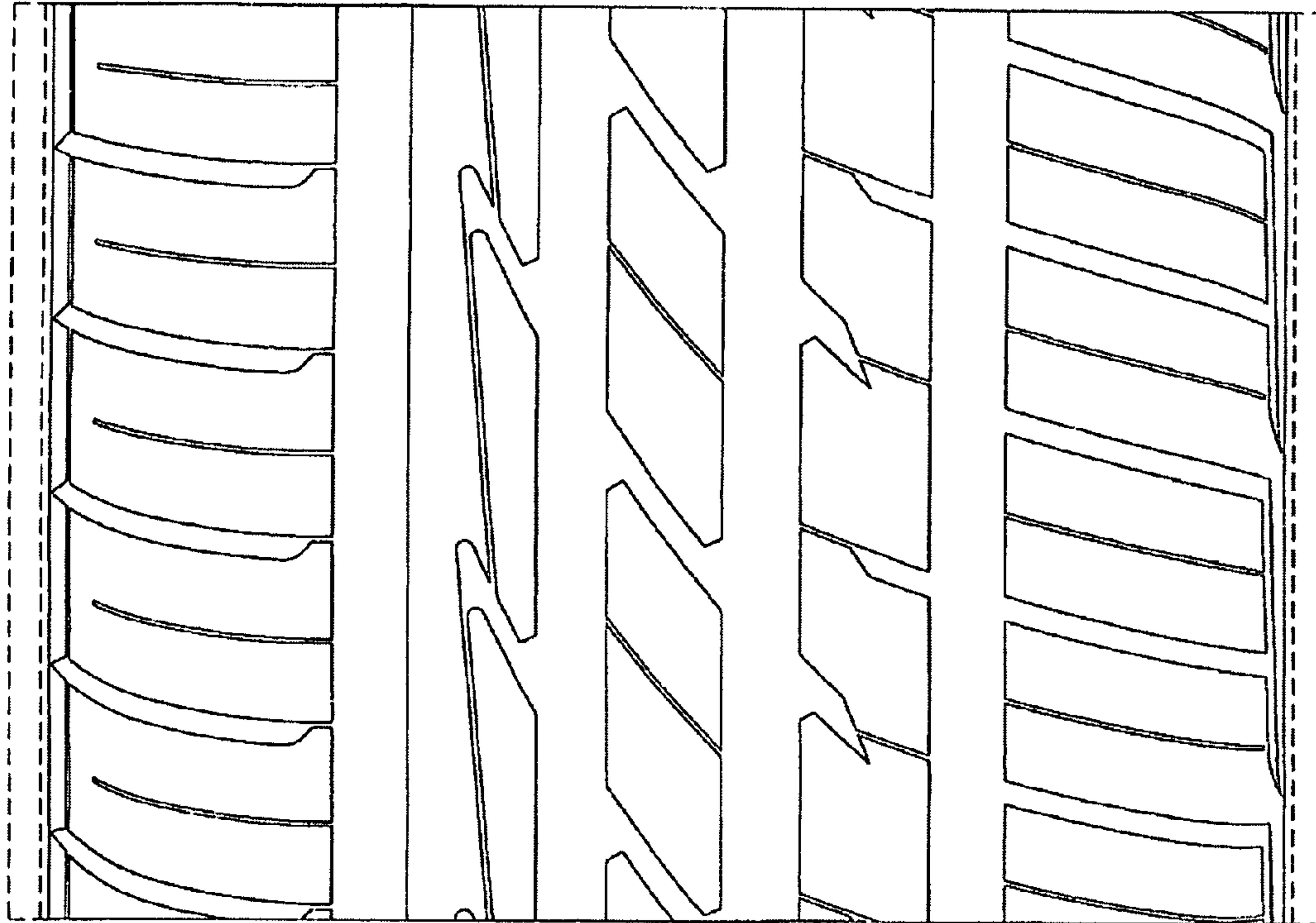

FIG.8