



US00D648252S

(12) **United States Design Patent**
Yang

(10) **Patent No.:** **US D648,252 S**
(45) **Date of Patent:** **** Nov. 8, 2011**

(54) **VEHICLE MAT WITH A SURFACE PATTERN**

(74) *Attorney, Agent, or Firm* — Leong C. Lei

(75) Inventor: **Ming-Shun Yang**, Taipei (TW)

(57) **CLAIM**

The ornamental design for a vehicle mat with a surface pattern, as shown and described.

(73) Assignee: **Formosa Saint Jose Corp.**, Taipei (TW)

(**) Term: **14 Years**

DESCRIPTION

(21) Appl. No.: **29/350,791**

FIG. 1 is a front perspective view of a vehicle mat with a surface pattern, showing my new design;

(22) Filed: **Nov. 23, 2009**

FIG. 2 is a front elevational view thereof;

(51) **LOC (9) Cl.** **12-16**

FIG. 3 is a rear elevational view thereof

(52) **U.S. Cl.** **D12/203**

FIG. 4 is a left elevational view thereof;

(58) **Field of Classification Search** D12/203;

FIG. 5 is a right elevational view thereof;

D6/582–586, 592–594; 280/163–164.1;

FIG. 6 is a top plan view thereof;

15/215–217; 428/138.141; 296/97.23

FIG. 7 is a bottom plan view thereof;

See application file for complete search history.

FIG. 8 is a front perspective view of a second embodiment of a vehicle mat with a surface pattern, showing my new design;

(56) **References Cited**

FIG. 9 is a top plan view thereof;

U.S. PATENT DOCUMENTS

FIG. 10 is a front perspective view of a third embodiment of a vehicle mat with a surface pattern, showing my new design;

D232,596 S * 8/1974 Krusinski D12/203

FIG. 11 is a front perspective view of a fourth embodiment of a vehicle mat with a surface pattern, showing my new design;

D469,726 S * 2/2003 Kraines D12/203

and,

D488,419 S * 4/2004 Lu D12/203

FIG. 12 is a front perspective view of a fifth embodiment of a vehicle mat with a surface pattern, showing my new design.

D517,465 S * 3/2006 Hussaini et al. D12/203

The dotted line showing of the vehicle mat is for illustrative purposes only and forms no part of the claimed design.

D626,485 S * 11/2010 Lu D12/203

D633,425 S * 3/2011 Lu D12/203

* cited by examiner

Primary Examiner — Stacia Cadmus

1 Claim, 10 Drawing Sheets

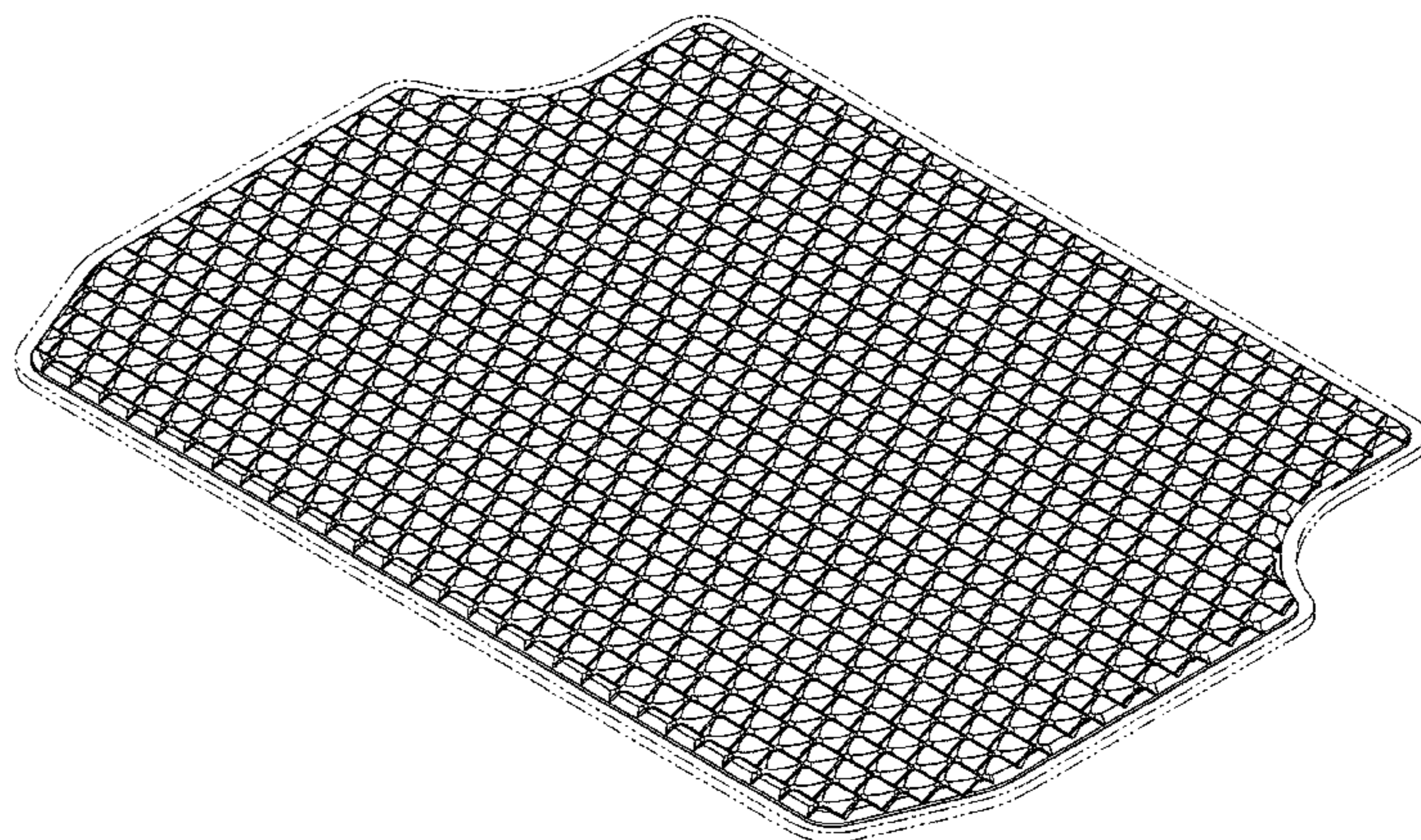
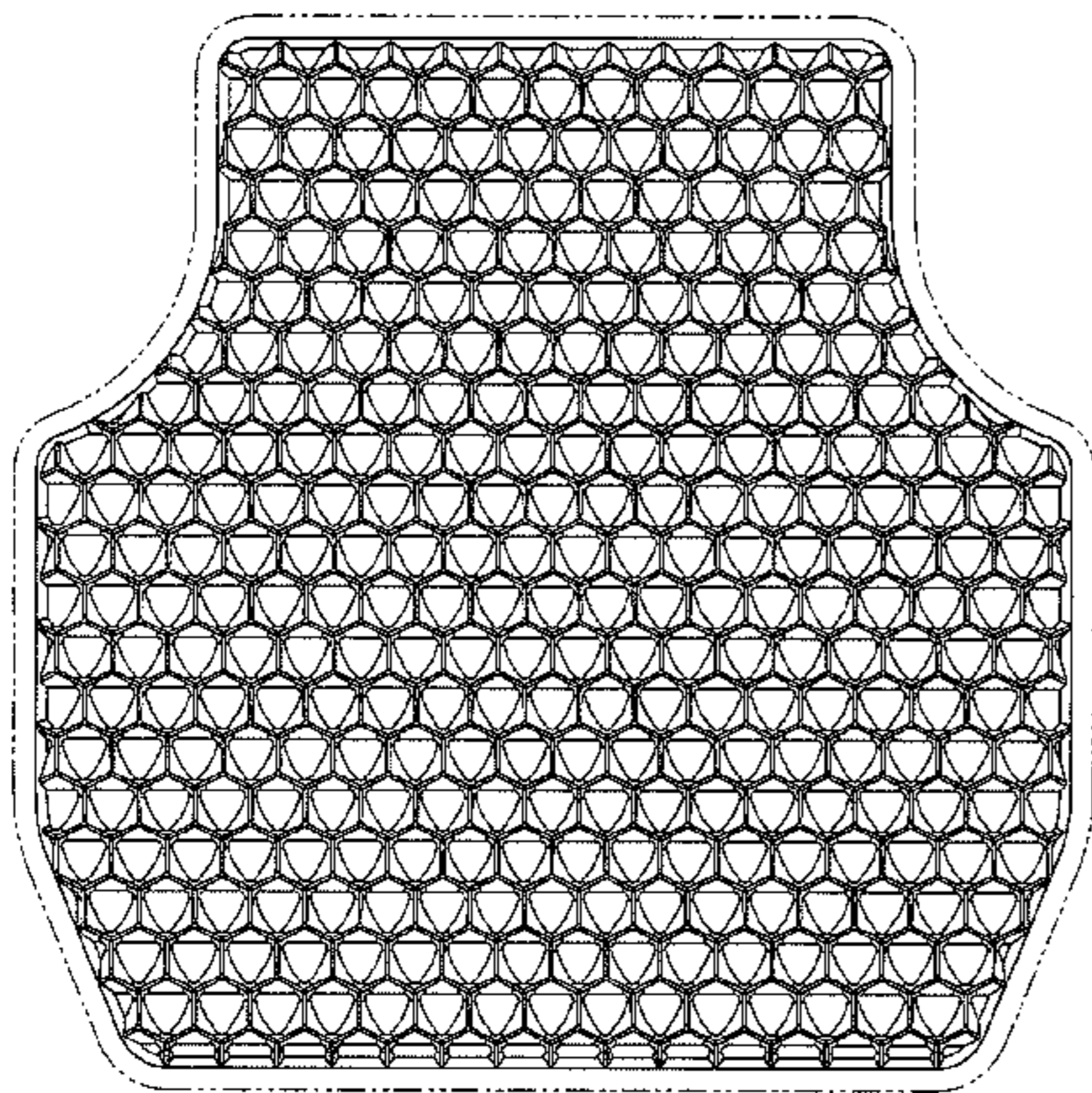

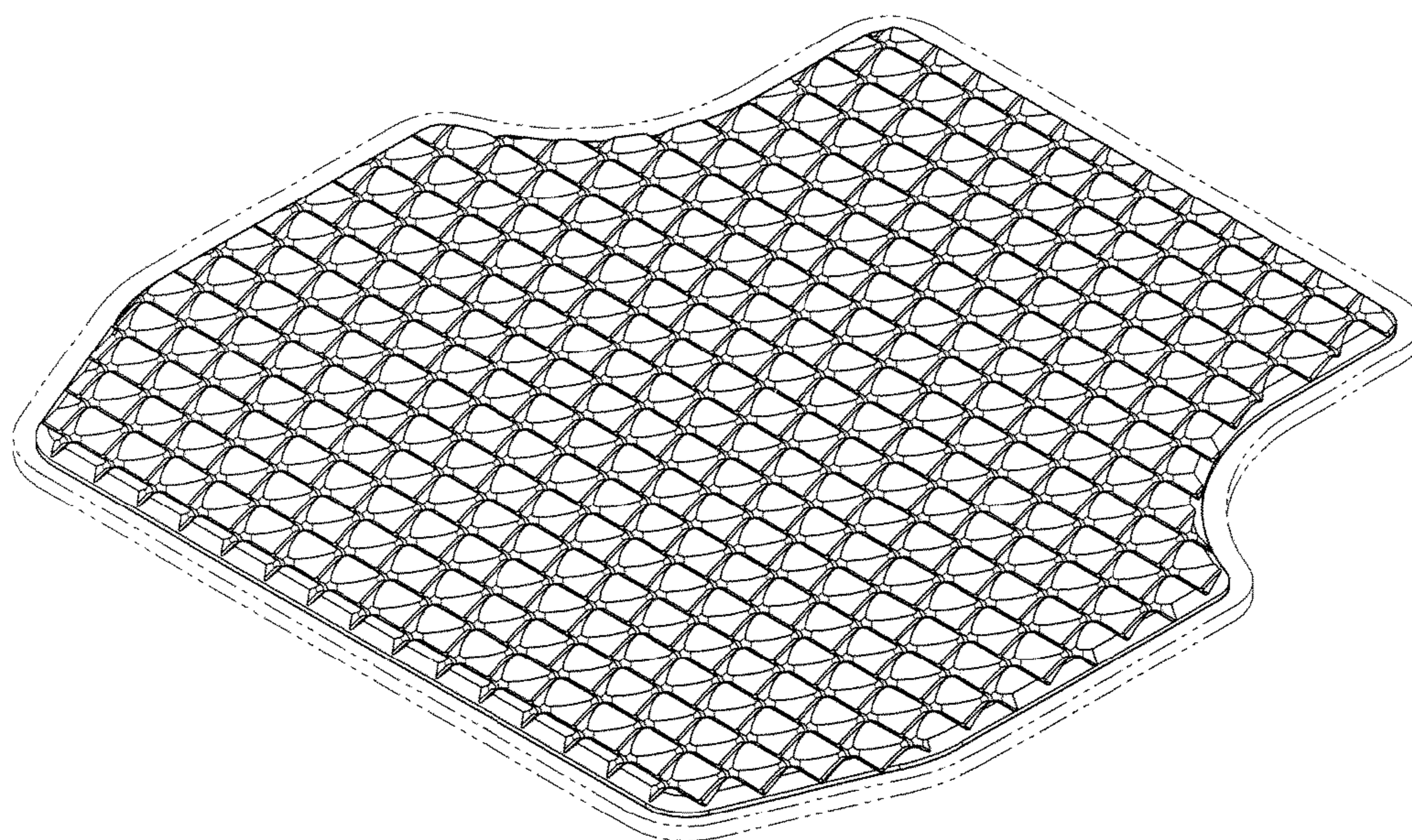

FIG. 1



FIG. 2

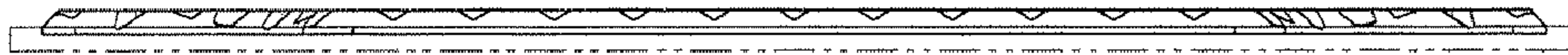

FIG. 3

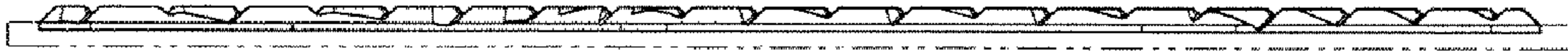

FIG. 4

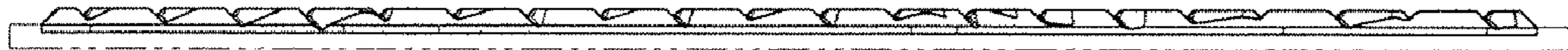

FIG. 5

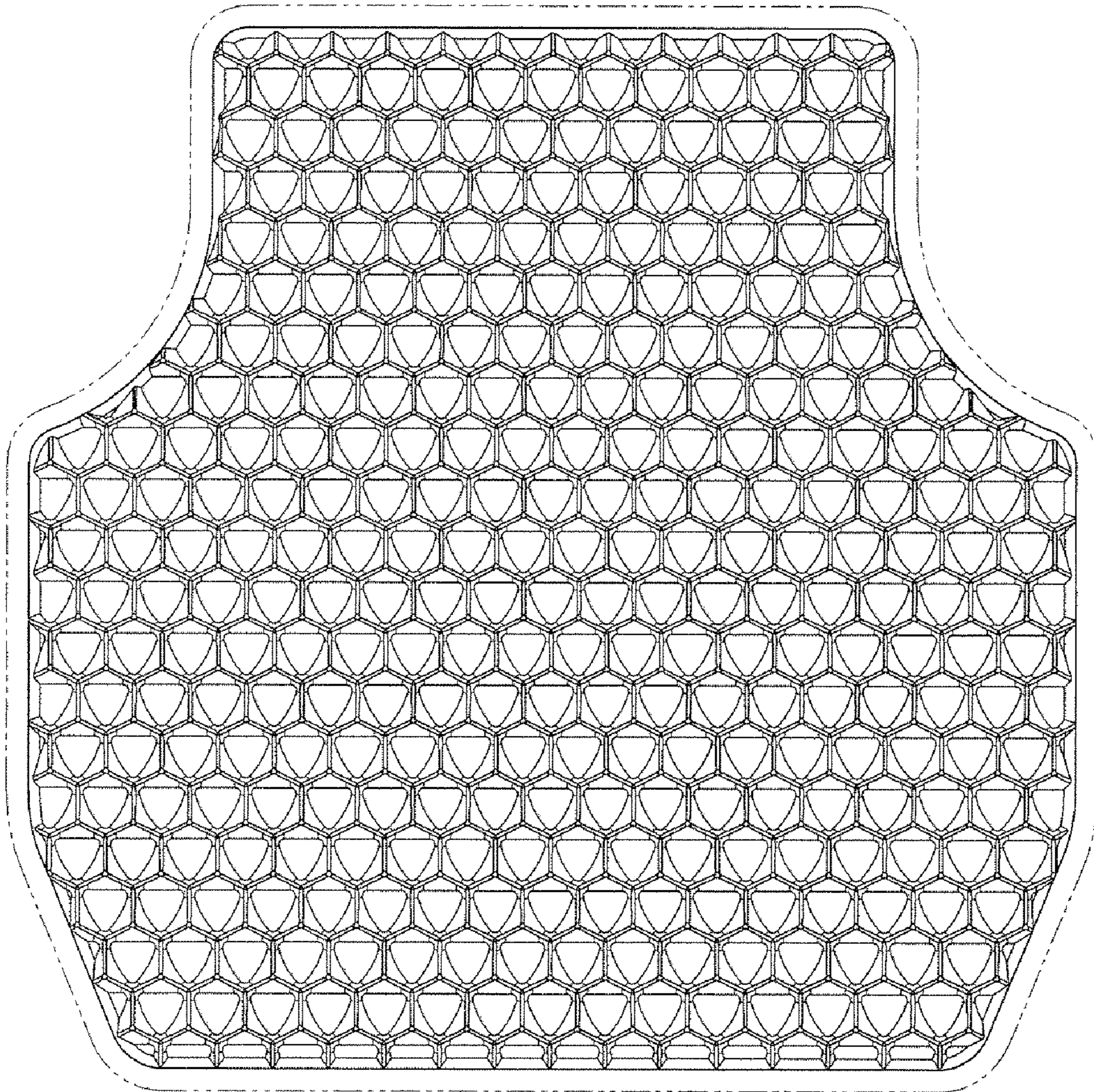

FIG. 6

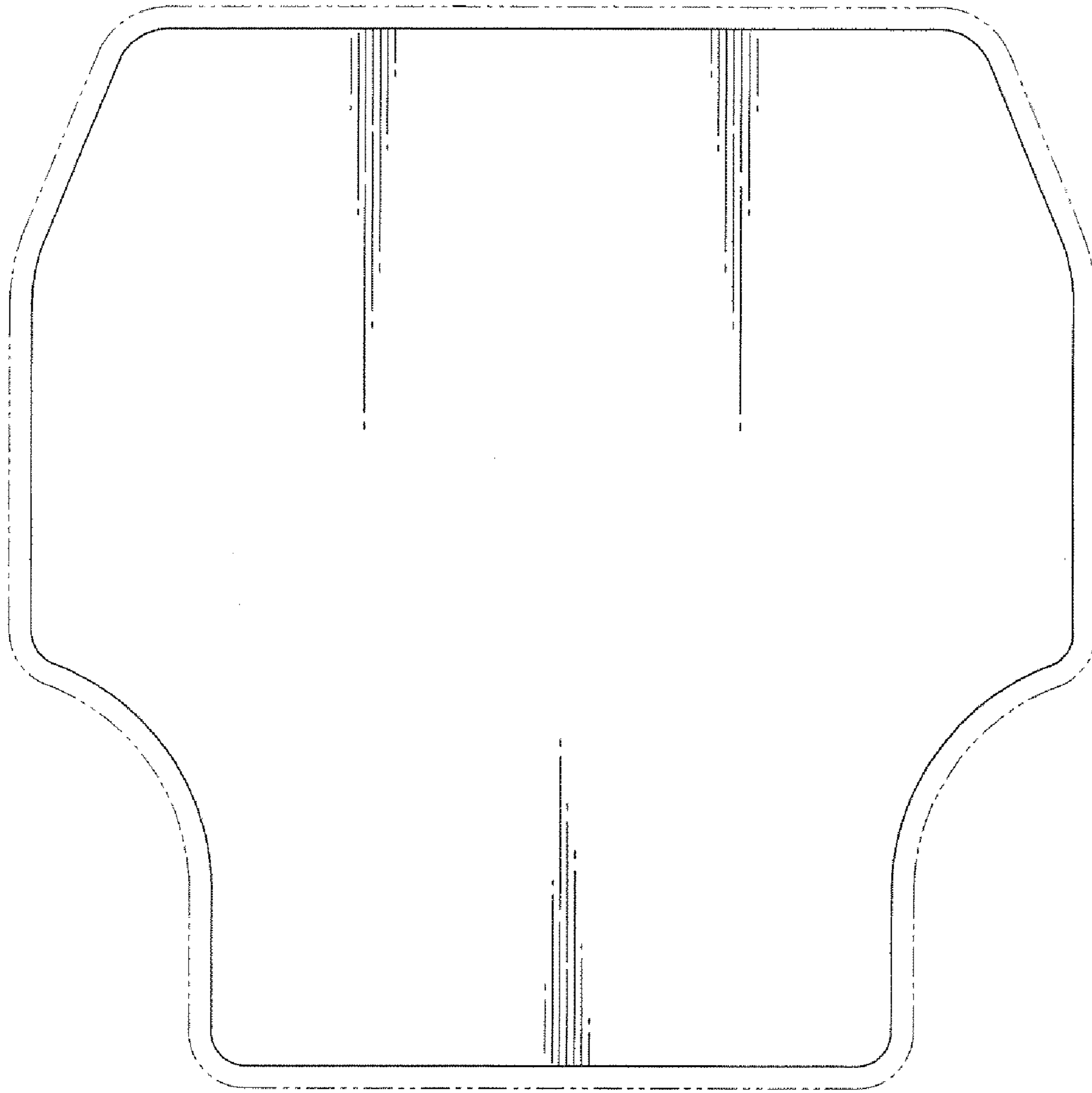

FIG. 7

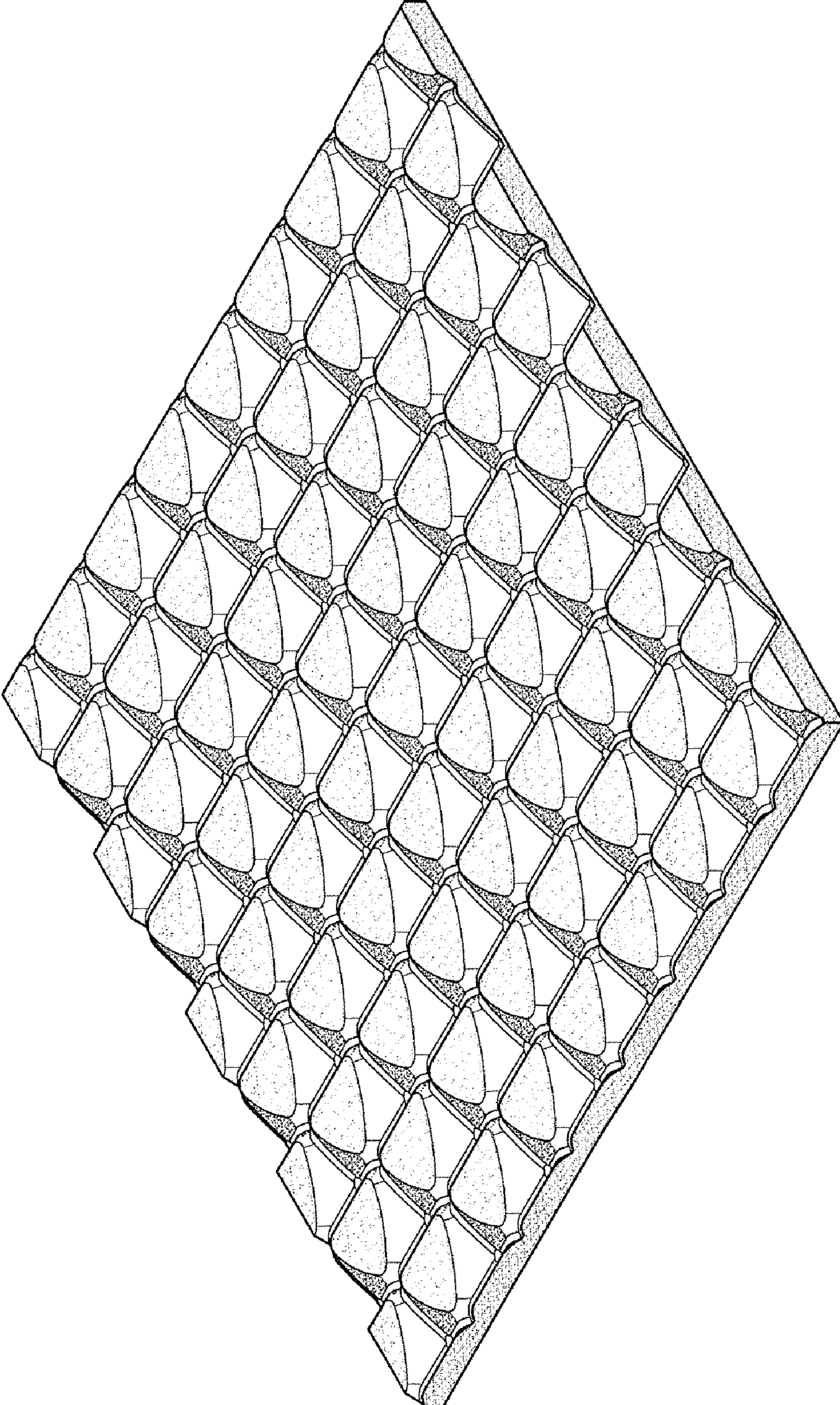

FIG. 8

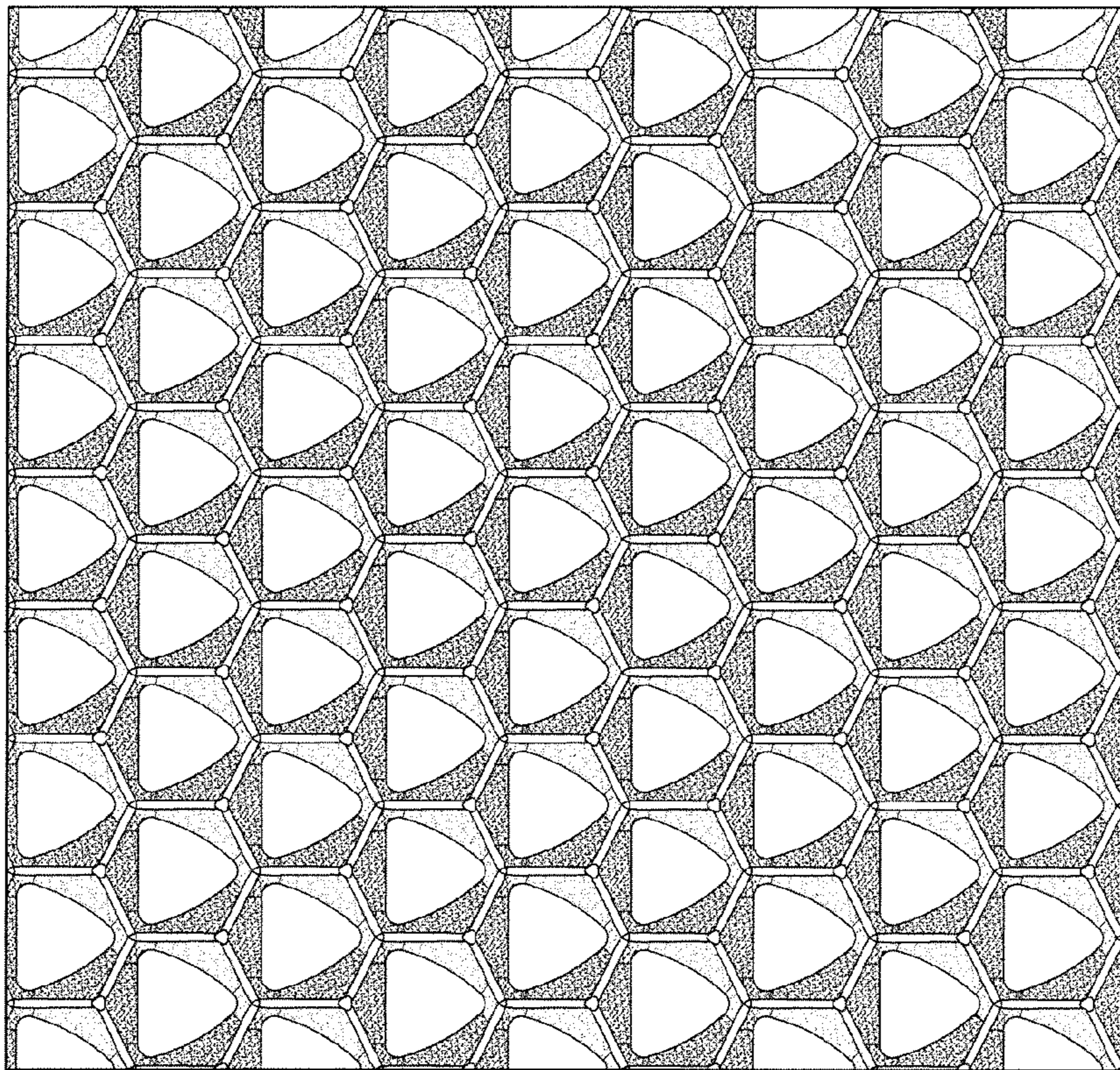

FIG. 9

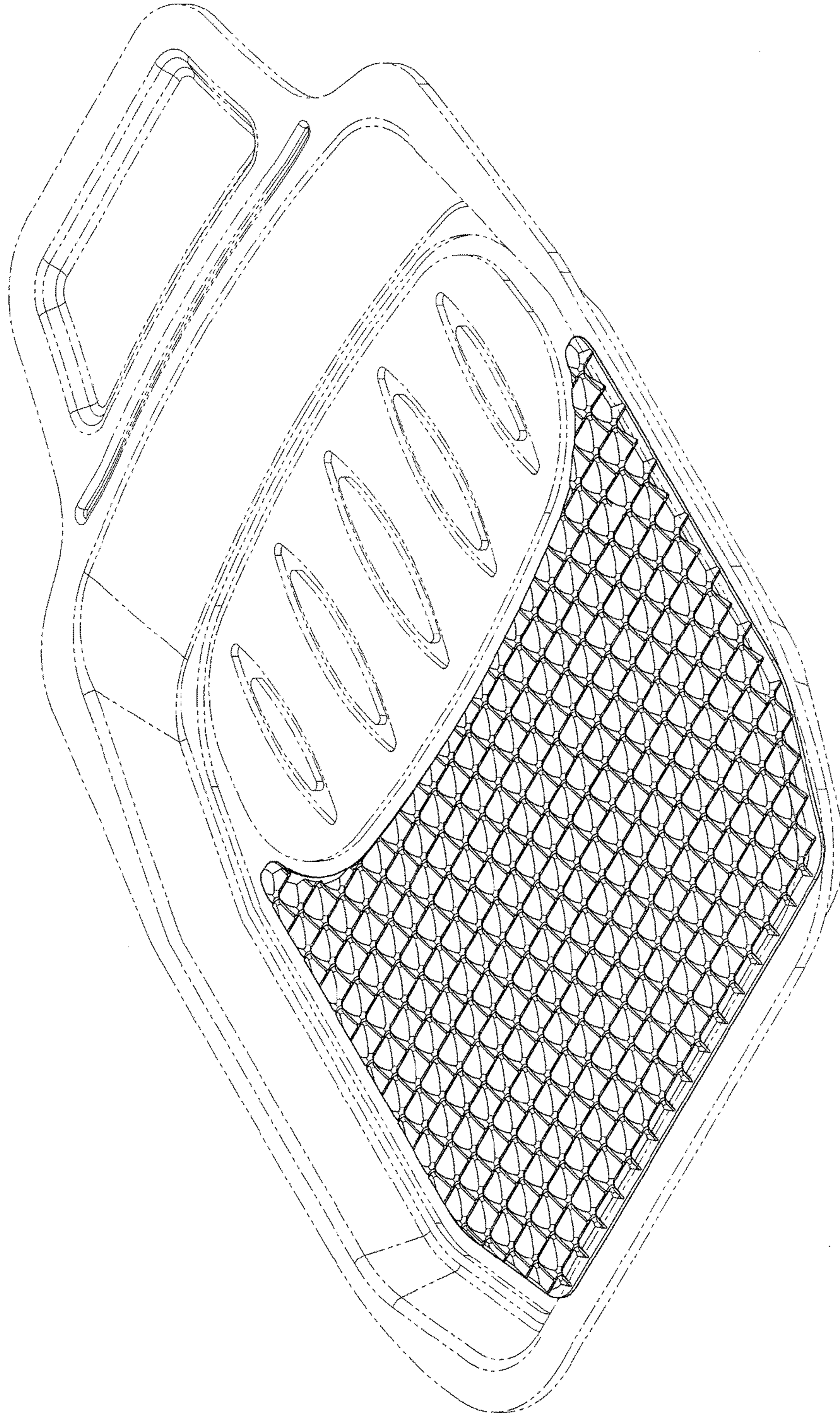

FIG. 10

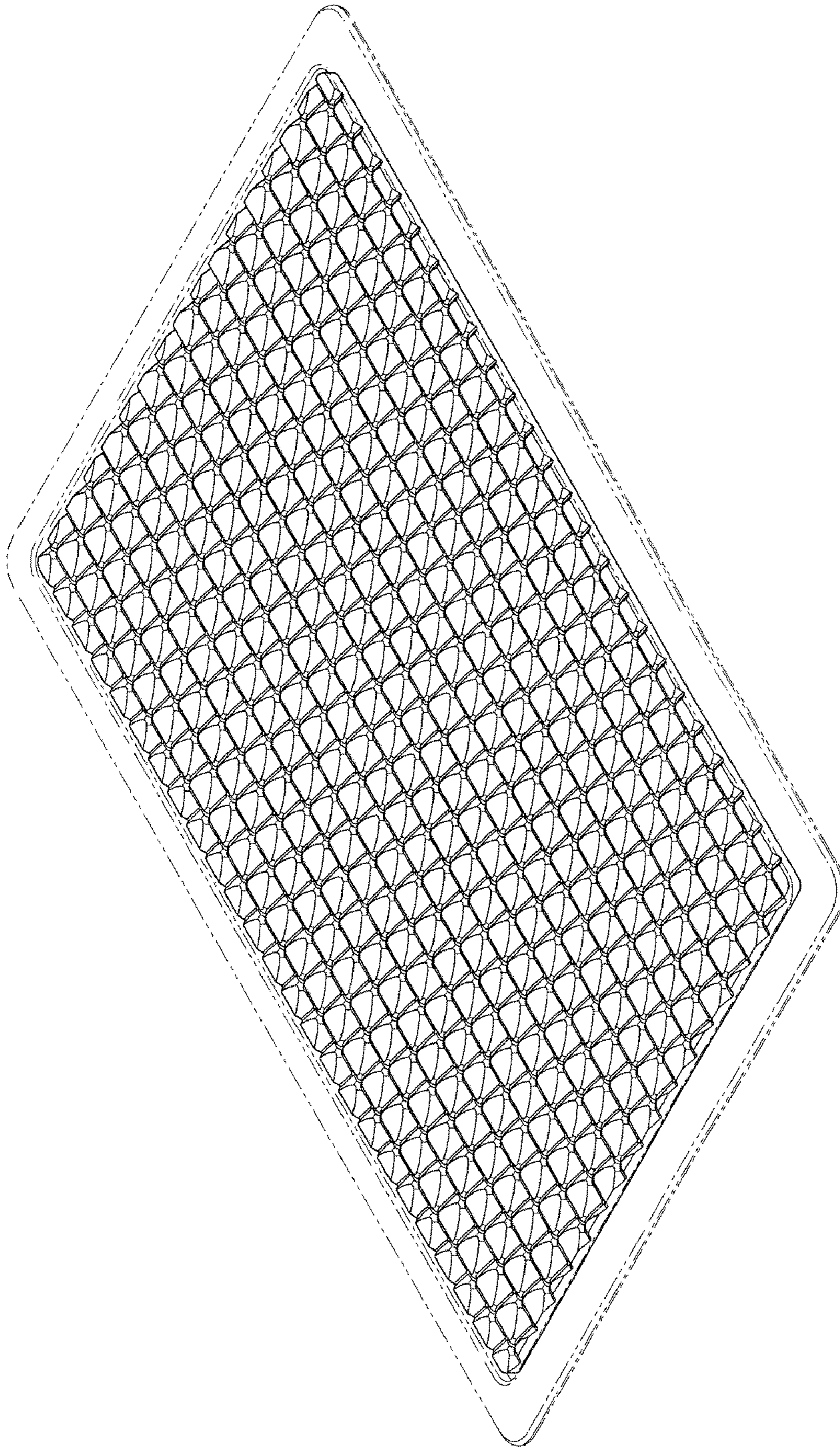

FIG. 11

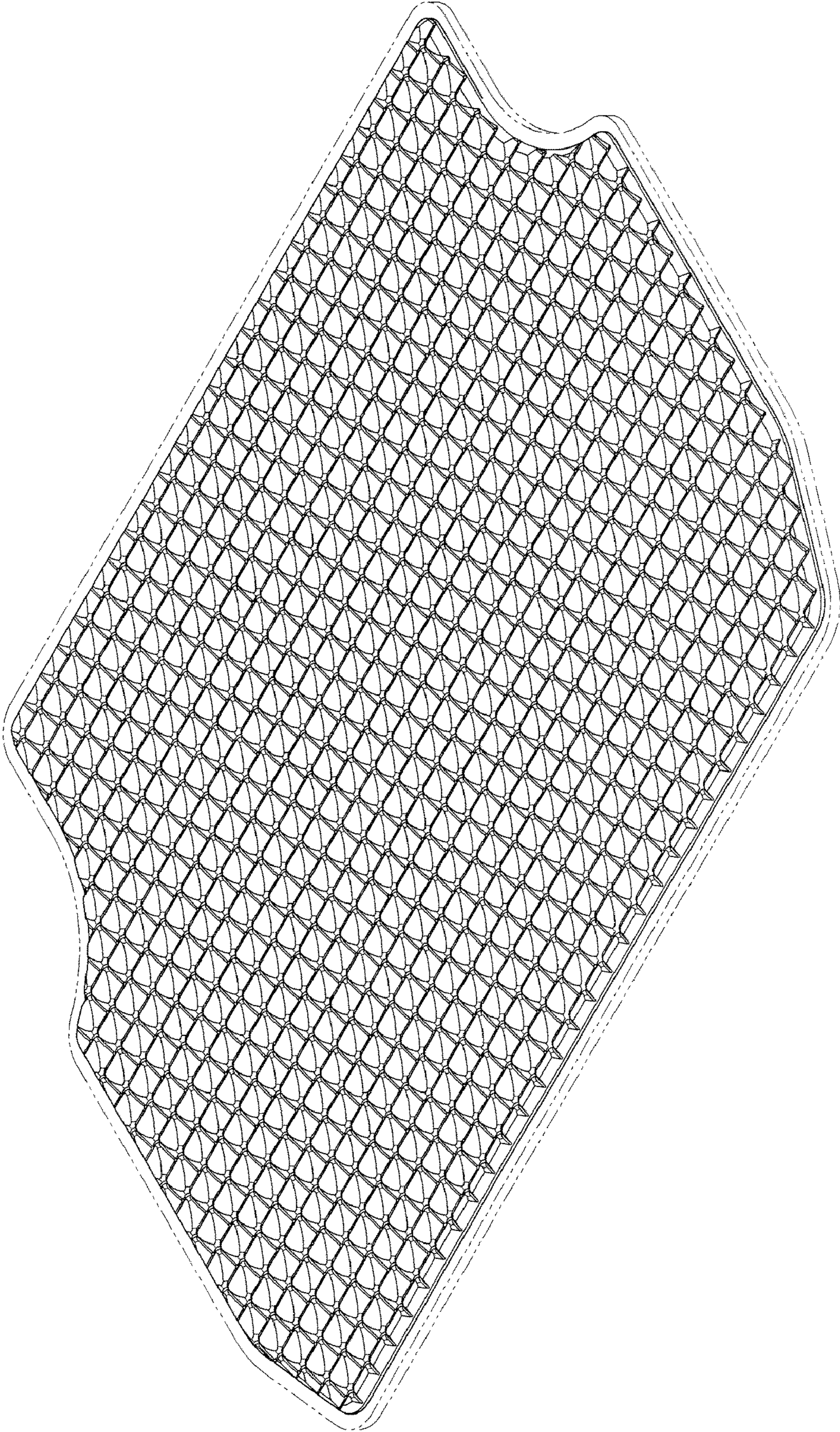

FIG. 12