



US00D648245S

(12) **United States Design Patent**  
**Takazakura**

(10) **Patent No.:** **US D648,245 S**

(45) **Date of Patent:** **\*\* Nov. 8, 2011**

(54) **BELT ADJUSTER**

(75) Inventor: **Ryoichiro Takazakura**, Toyama-ken  
(JP)

(73) Assignee: **YKK Corporation** (JP)

(\*\*) Term: **14 Years**

(21) Appl. No.: **29/383,625**

(22) Filed: **Jan. 20, 2011**

(30) **Foreign Application Priority Data**

Aug. 3, 2010 (JP) ..... 2010-018898

(51) **LOC (9) Cl.** ..... **02-07**

(52) **U.S. Cl.** ..... **D11/218**

(58) **Field of Classification Search** ..... D11/1-2,  
D11/200-201, 206-210, 214-218; 24/163 R,  
24/169-171, 173, 177-179, 191, 194-195,  
24/197, 200, 614-616, 625; 240/169-171;  
D3/318; 280/808

See application file for complete search history.

(56) **References Cited**

**U.S. PATENT DOCUMENTS**

D347,601 S 6/1994 Anscher  
D352,254 S 11/1994 Prosser

D386,110 S 11/1997 Hetrick et al.  
D399,172 S \* 10/1998 Anscher ..... D11/218  
D413,281 S 8/1999 Uehara  
D419,106 S 1/2000 Uehara  
D427,547 S 7/2000 Yoshiguchi  
D558,088 S \* 12/2007 Pontaoe ..... D11/218

\* cited by examiner

*Primary Examiner* — Ralf Seifert

(74) *Attorney, Agent, or Firm* — Kilpatrick Townsend &  
Stockton LLP

(57) **CLAIM**

The ornamental design for a belt adjuster, as shown and described.

**DESCRIPTION**

FIG. 1 is a perspective view of the bottom, front and right of a belt adjuster showing my (our) new design; FIG. 2 is a front view thereof; FIG. 3 is a rear view thereof; FIG. 4 is a top plan view thereof; FIG. 5 is a bottom view thereof; FIG. 6 is a right side view thereof, the left side view being mirror image thereof; and, FIG. 7 is a cross sectional view at a line 7-7 shown in FIG. 2.

**1 Claim, 3 Drawing Sheets**

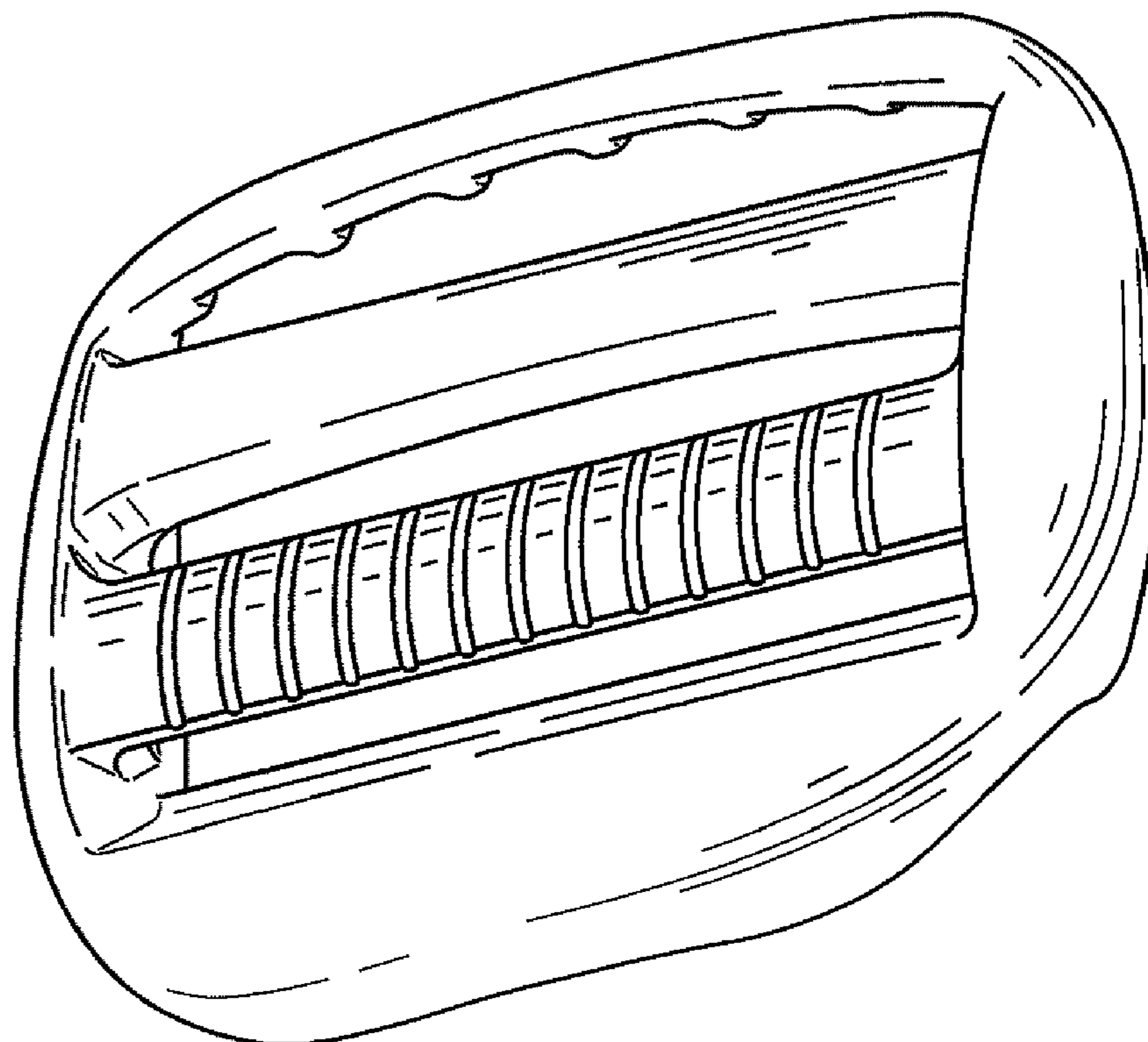

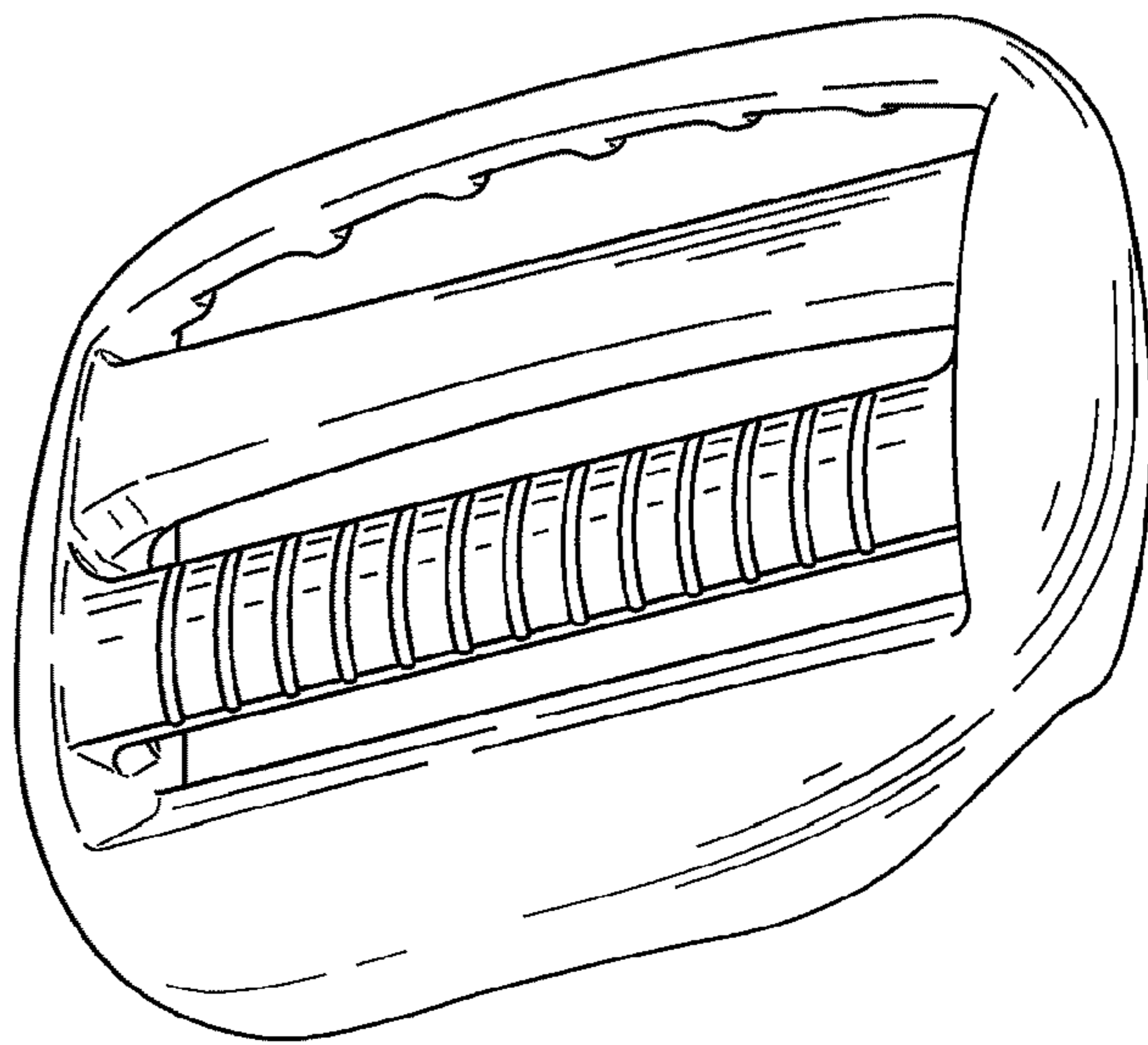
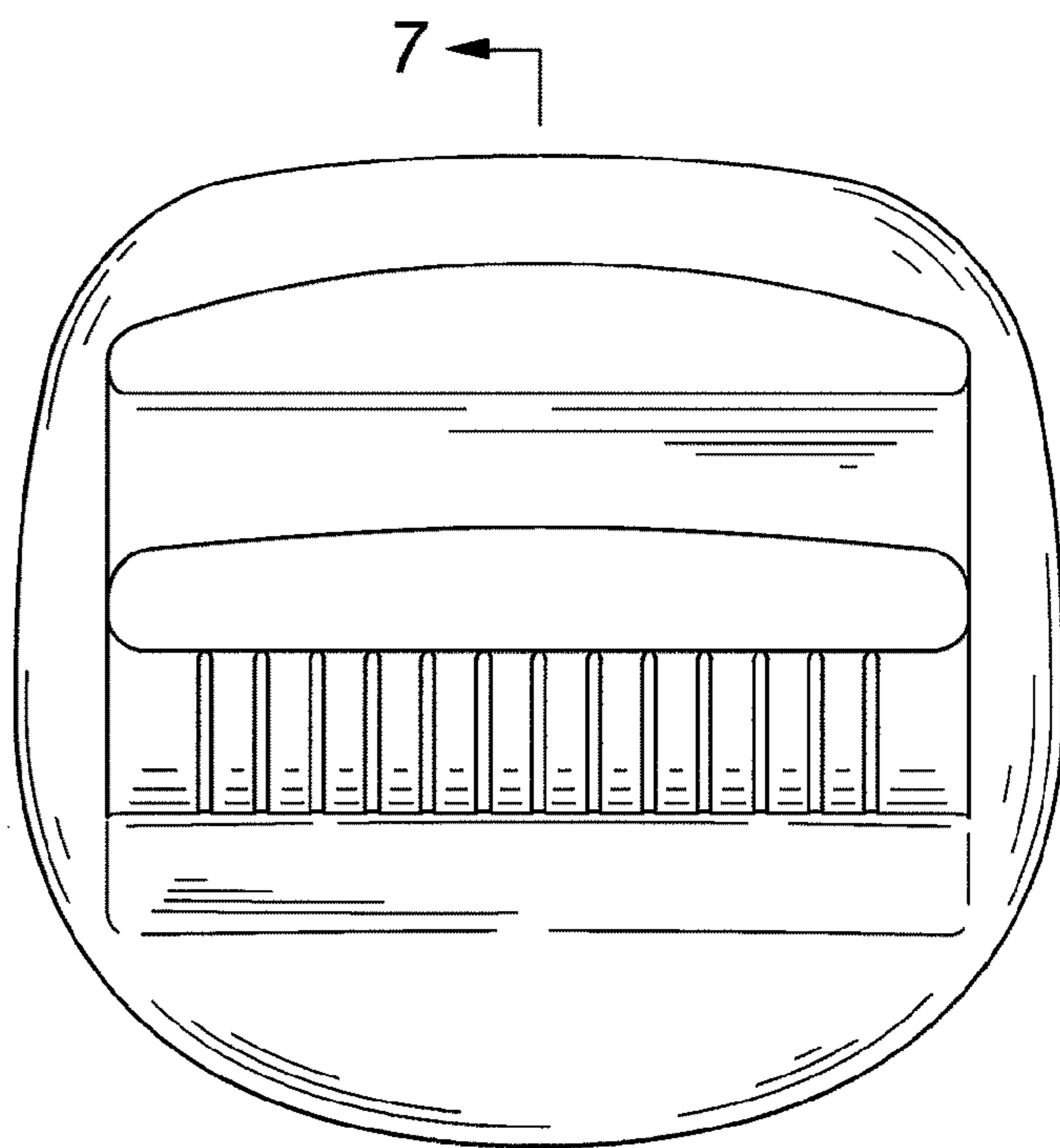
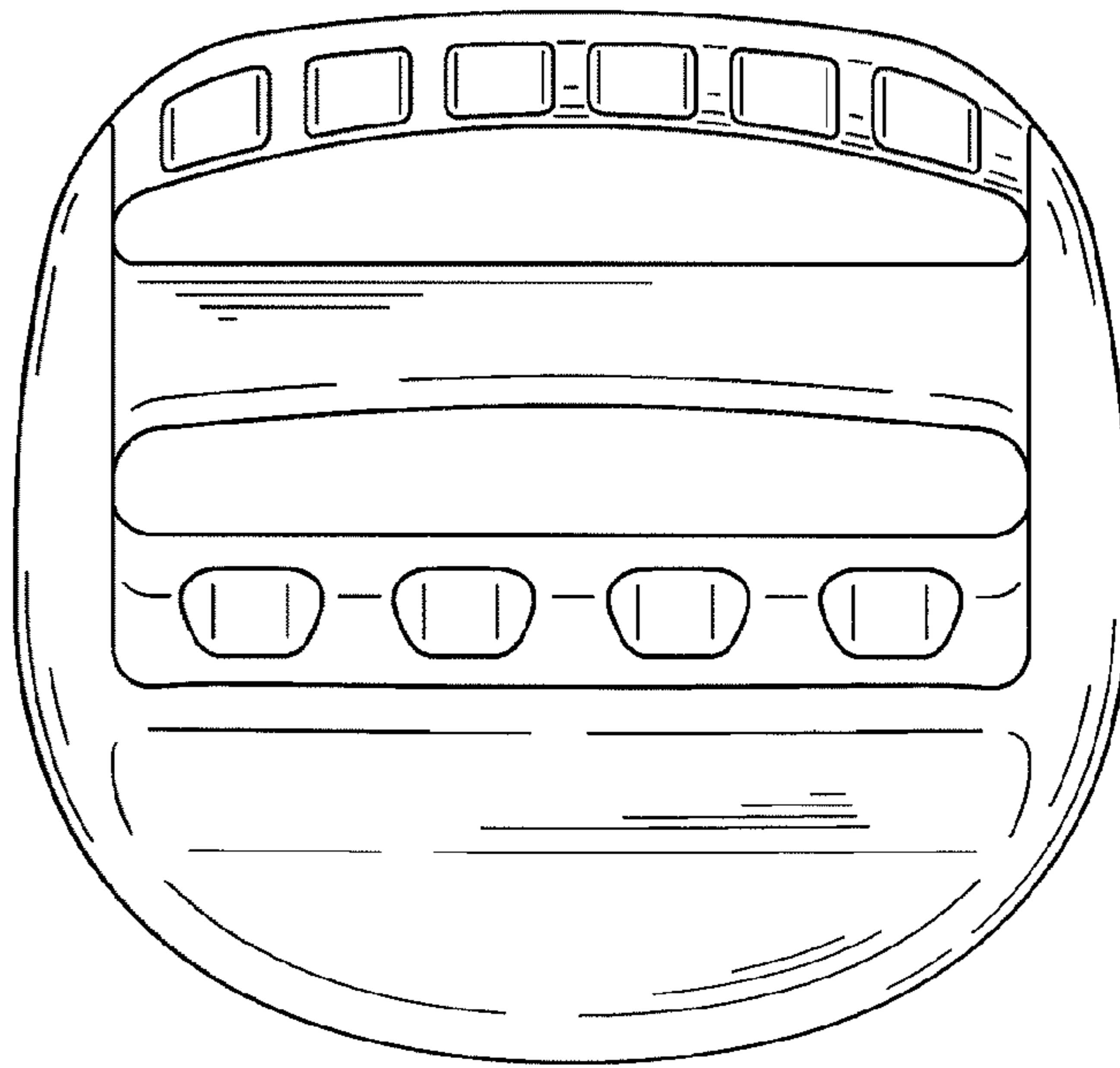

FIG. 1



7  
FIG. 2



*FIG. 3*

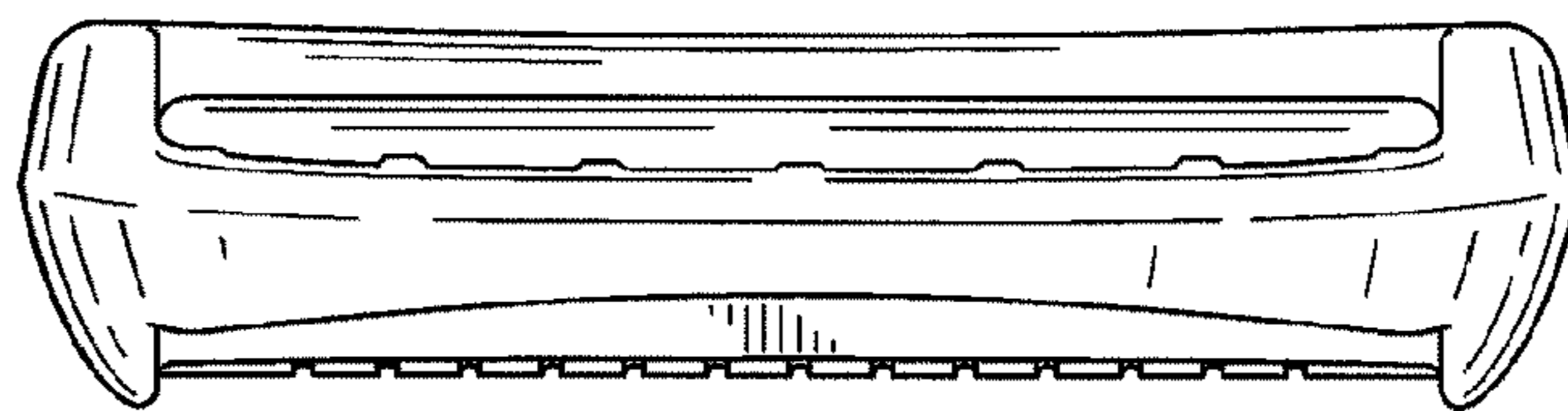

*FIG. 4*

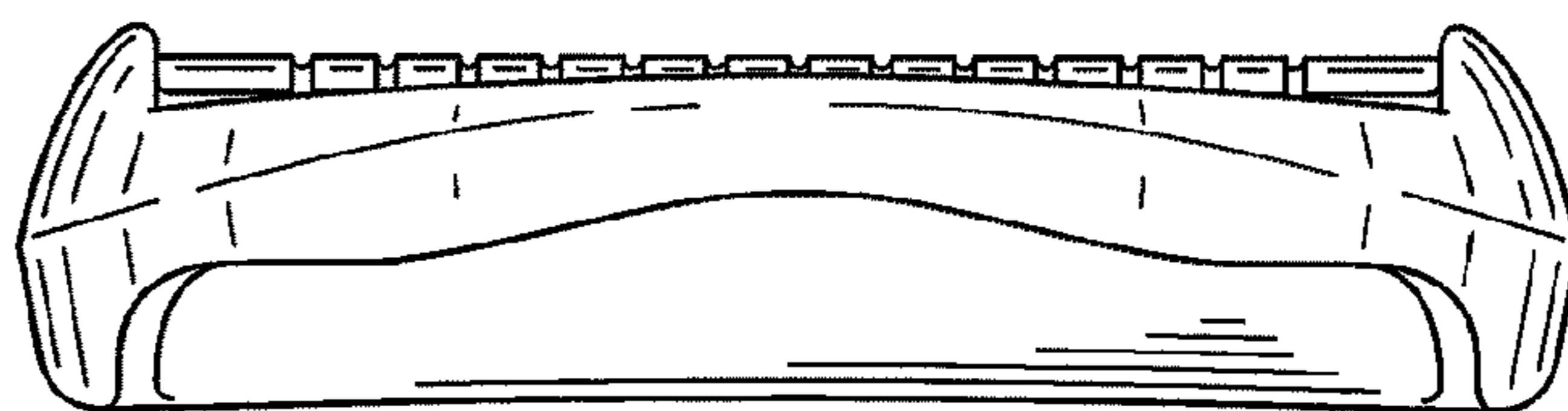

*FIG. 5*

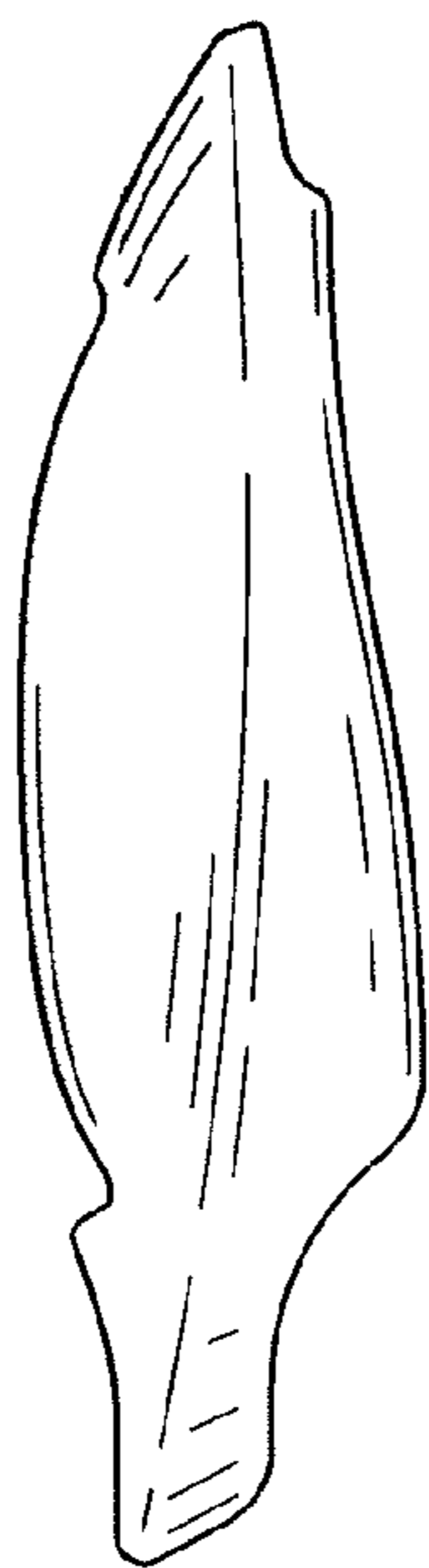

**FIG. 6**

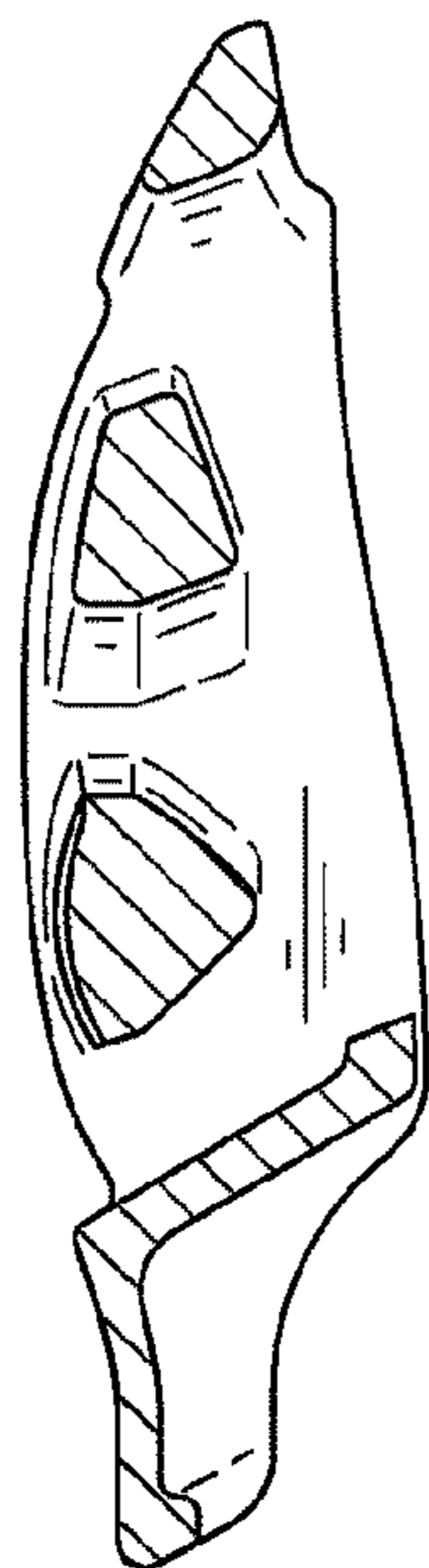

**FIG. 7**