

US00D648205S

(12) **United States Design Patent**  
**Koskela**

(10) **Patent No.:** **US D648,205 S**

(45) **Date of Patent:** **\*\* Nov. 8, 2011**

(54) **CABINET HANDLE**

(75) Inventor: **Lisa K. Koskela**, Grand Rapids, MI  
(US)

(73) Assignee: **Belwith Products, LLC**, Grandville, MI  
(US)

(\*\*) Term: **14 Years**

(21) Appl. No.: **29/383,383**

(22) Filed: **Jan. 17, 2011**

(51) **LOC (9) Cl.** ..... **08-06**

(52) **U.S. Cl.** ..... **D8/316**

(58) **Field of Classification Search** ..... D8/300,  
D8/305, DIG. 1, DIG. 2, DIG. 10, 315, 316,  
D8/317, 319, 320; 16/110.1, 412, 424; D6/549;  
D7/394; D99/11; 292/336.3

See application file for complete search history.

(56) **References Cited**

U.S. PATENT DOCUMENTS

D53,584 S *	7/1919	Greene	.....	D8/305
D59,782 S *	11/1921	Roth	.....	D8/317
D66,347 S *	1/1925	Axford et al.	.....	D8/302
D102,568 S *	12/1936	Martin	.....	D8/316
D150,342 S *	7/1948	Felver	.....	D8/319

D205,349 S *	7/1966	Clayton	.....	D8/316
D246,426 S *	11/1977	Ridgway et al.	.....	D8/318
D326,992 S *	6/1992	Clayton	.....	D8/317
D368,642 S *	4/1996	Chieda	.....	D8/317
D437,202 S *	2/2001	O'Neil	.....	D8/317
D466,741 S *	12/2002	Moore	.....	D6/549
D494,808 S *	8/2004	Thomkins	.....	D7/394
D503,307 S *	3/2005	Thomkins	.....	D7/394
D543,436 S *	5/2007	Ricereto	.....	D8/316
D574,694 S *	8/2008	Krumpe	.....	D8/316
D578,371 S *	10/2008	Matijevic	.....	D8/316

\* cited by examiner

*Primary Examiner* — Paula Greene

(74) *Attorney, Agent, or Firm* — Vangelis Economou;  
Economou IP Law

(57) **CLAIM**

The ornamental design for a cabinet handle, as shown and described.

**DESCRIPTION**

FIG. 1 is a perspective view of the cabinet handle showing my new design;

FIG. 2 is a reduced front elevation view thereof;

FIG. 3 is a back elevational view thereof;

FIG. 4 is a right side view thereof;

FIG. 5 is a left side view thereof;

FIG. 6 is a top view thereof; and,

FIG. 7 is a bottom view thereof.

**1 Claim, 3 Drawing Sheets**

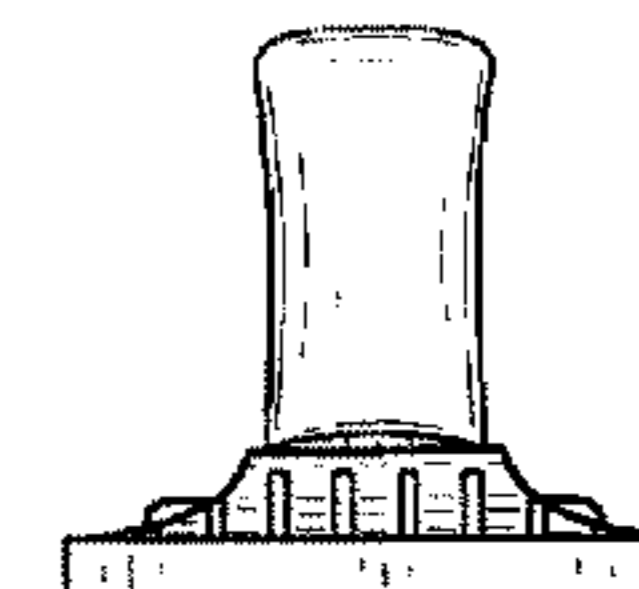
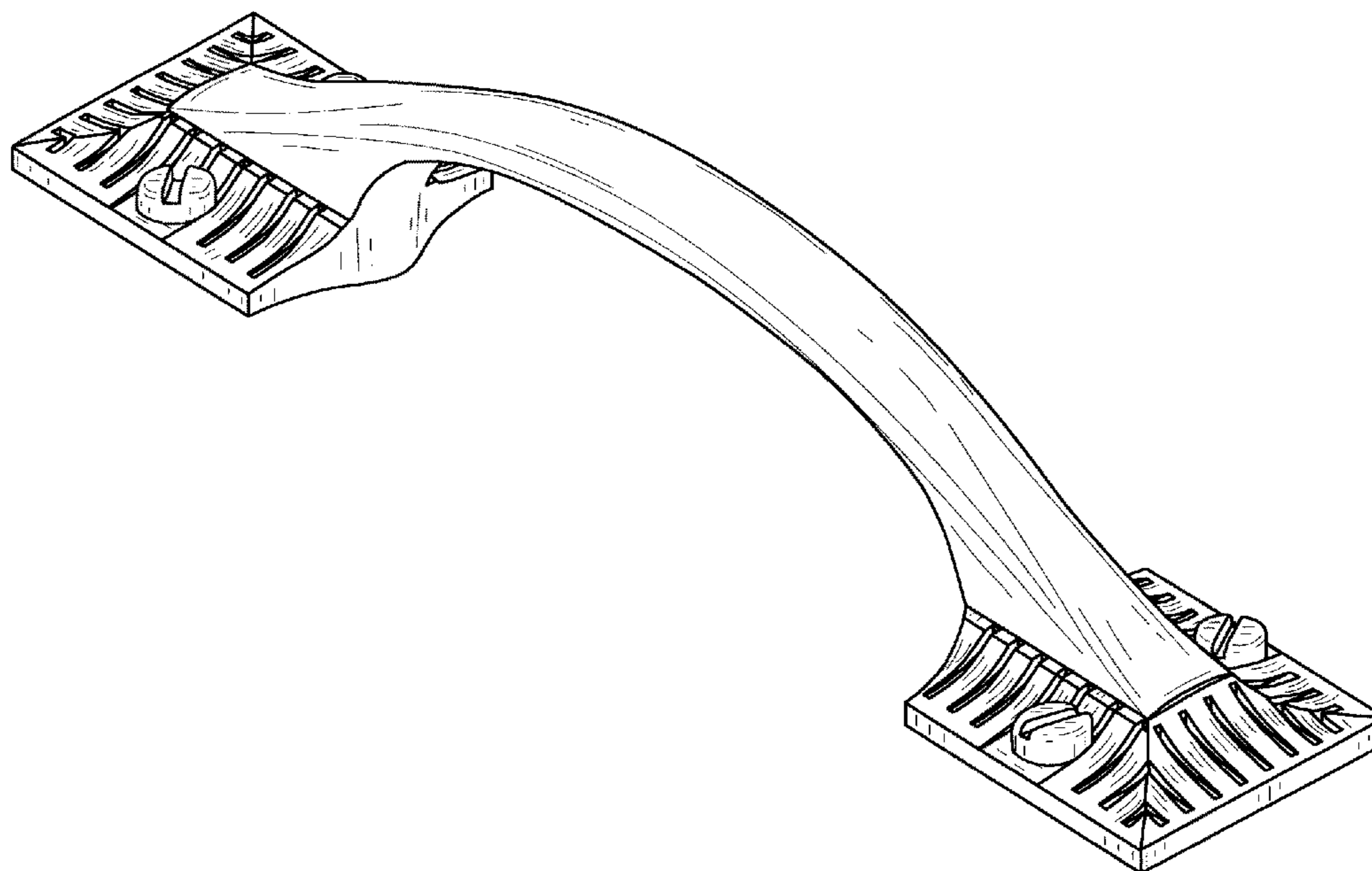

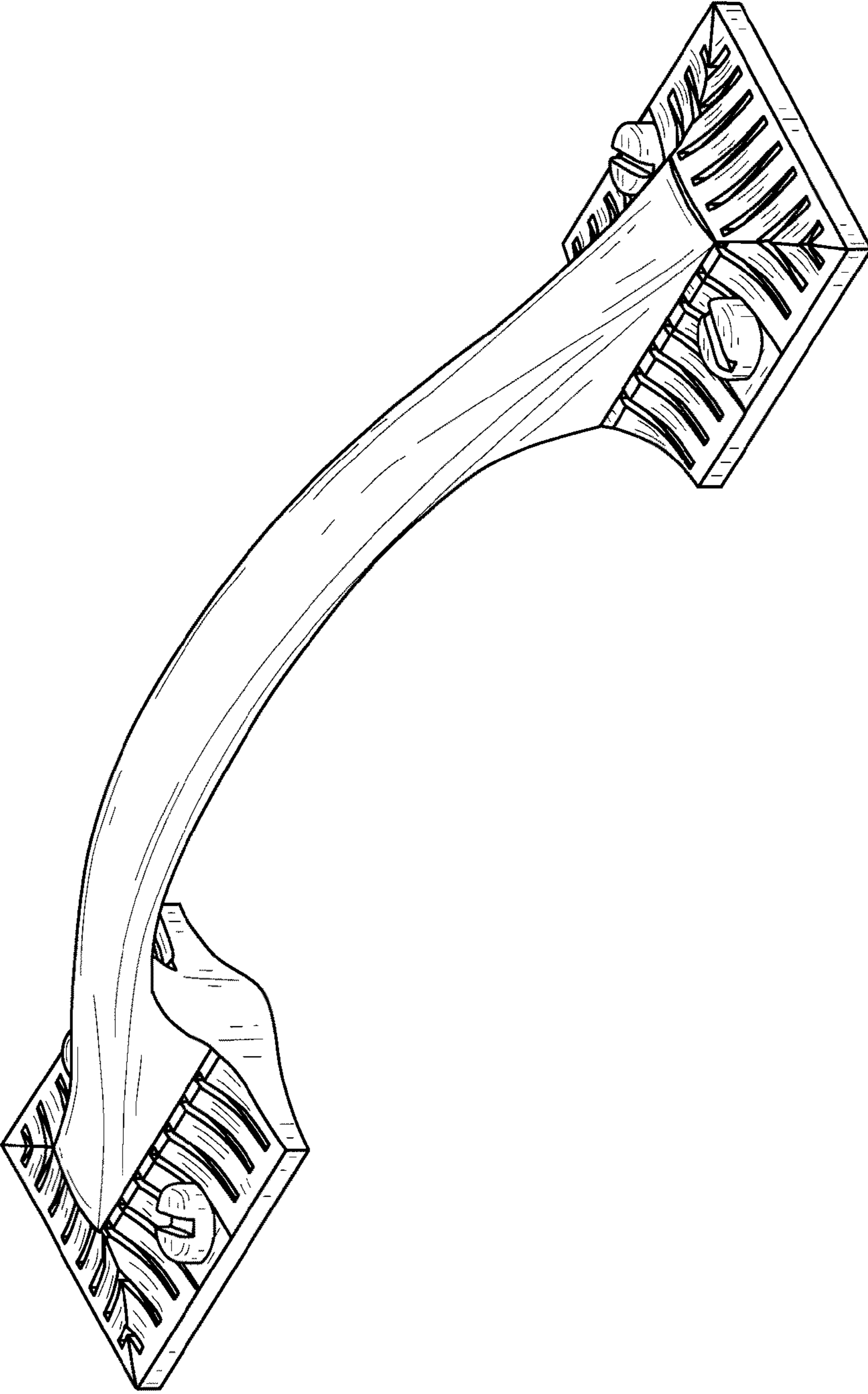

FIG. 1

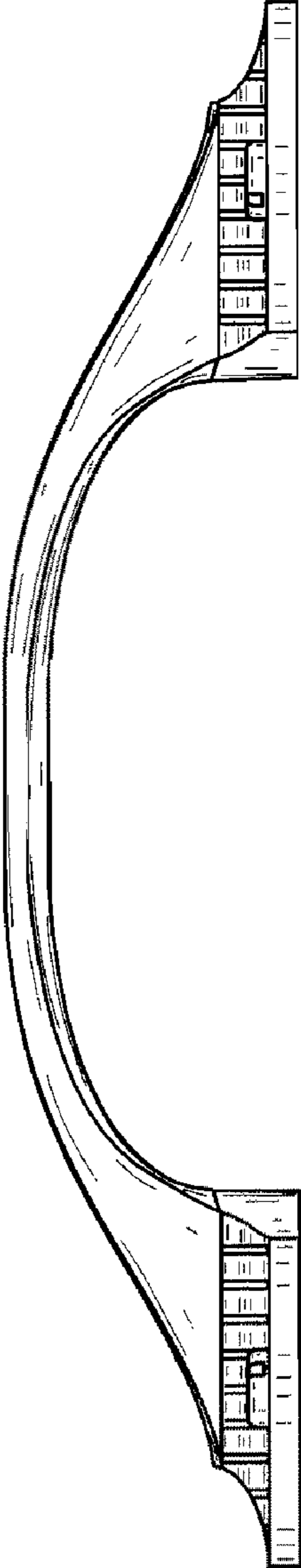

FIG. 2

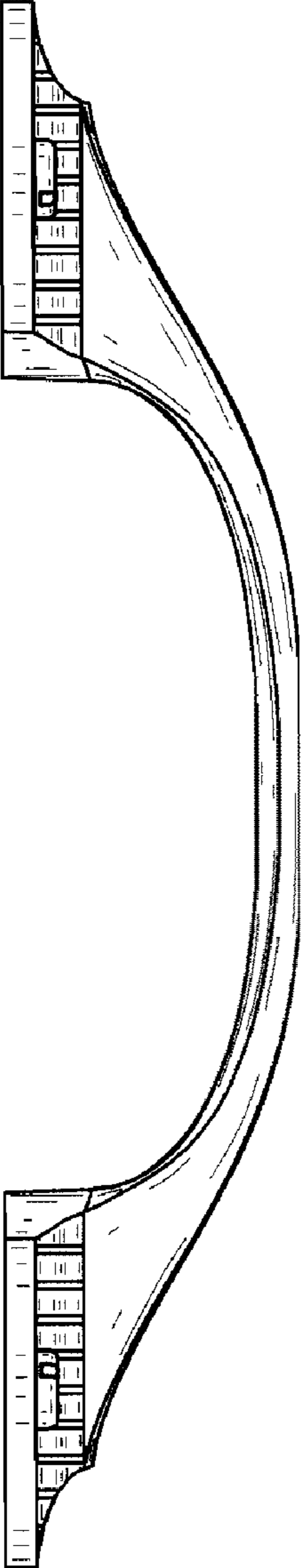

FIG. 3

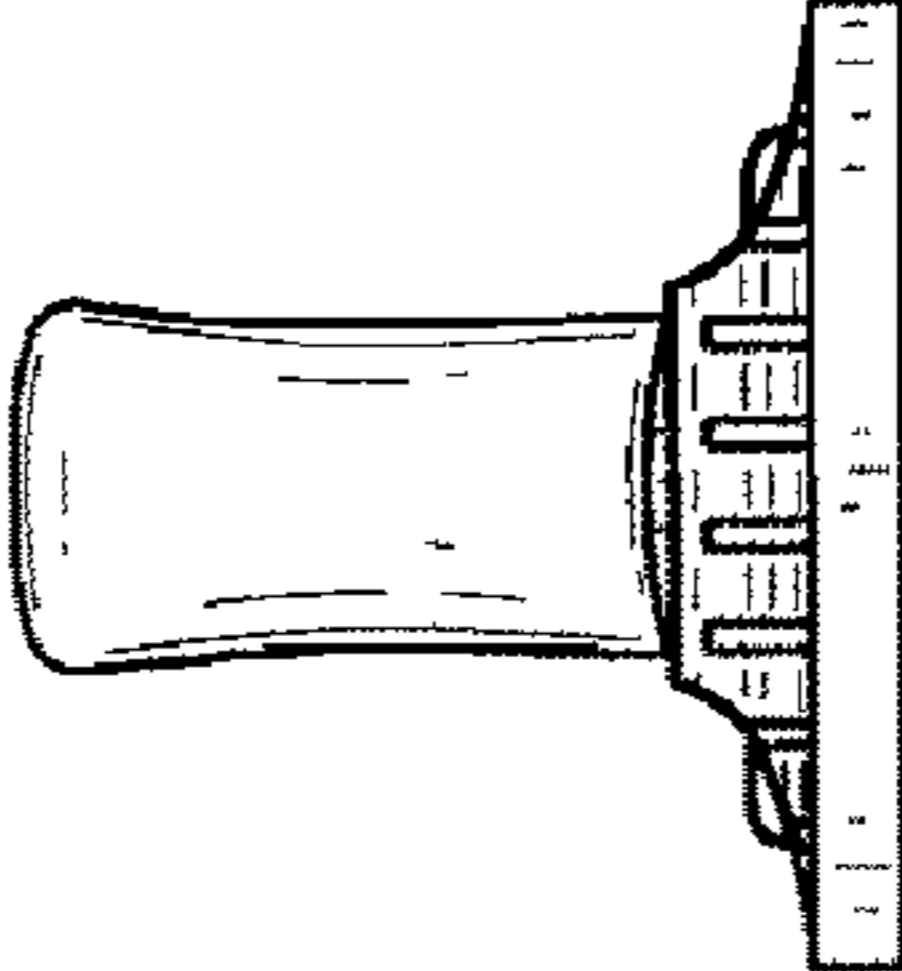

FIG. 4

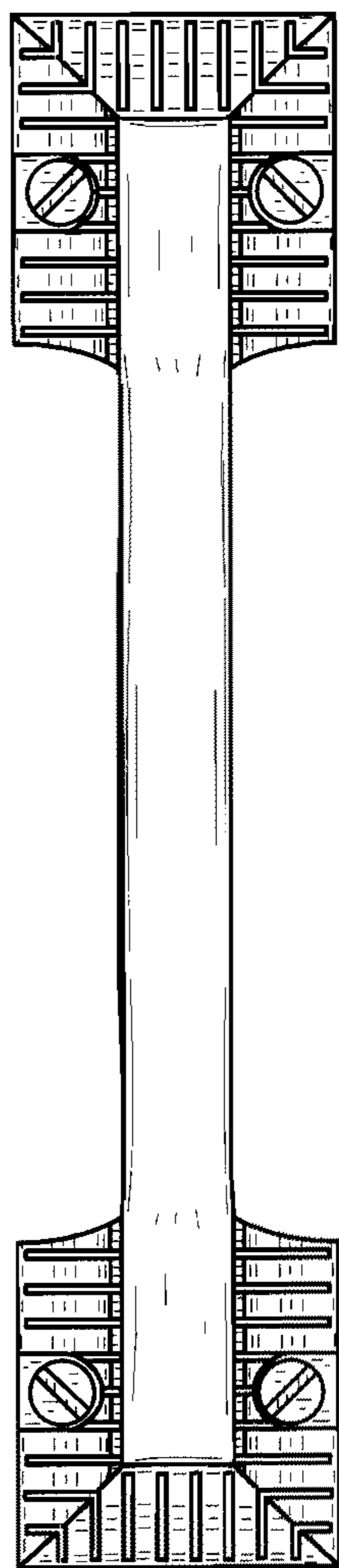

FIG. 6

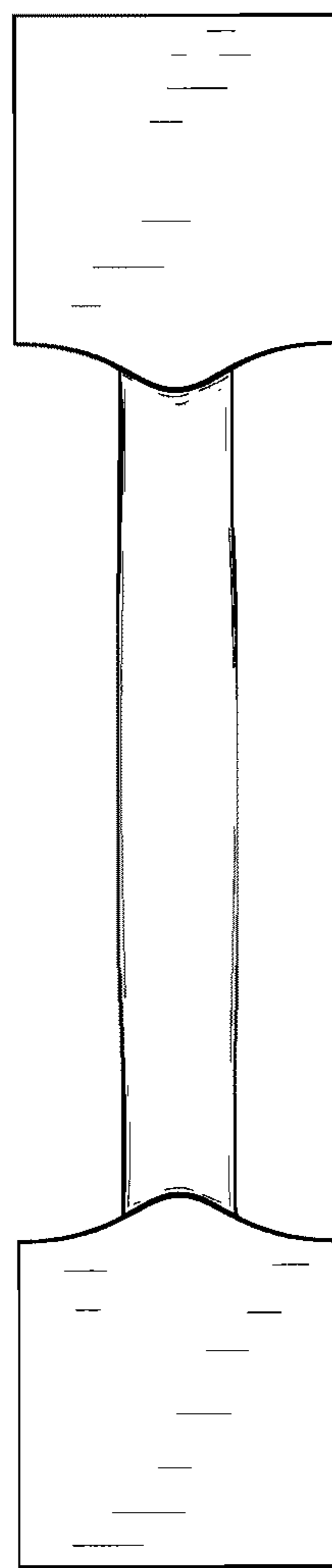

FIG. 7

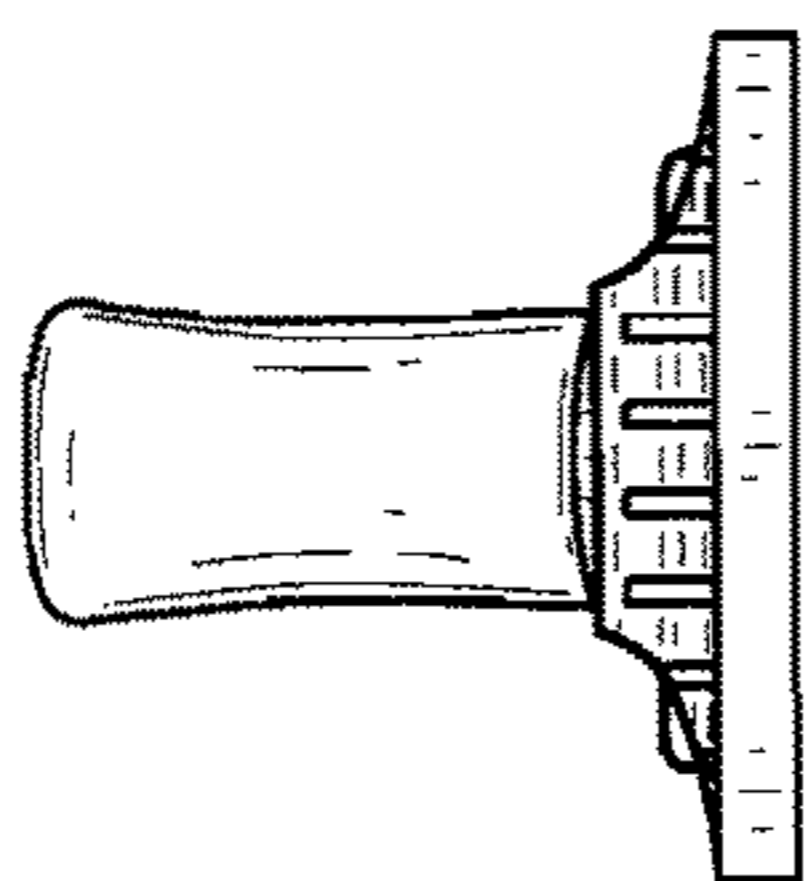

FIG. 5