



US00D648173S

(12) **United States Design Patent**
Baacke et al.

(10) **Patent No.:** **US D648,173 S**

(45) **Date of Patent:** **** *Nov. 8, 2011**

(54) **OVEN**

(75) Inventors: **Sven Baacke**, München (DE);
Hermann-Reinhard Segers, München (DE)

(73) Assignee: **BSH Bosch und Siemens Hausgeraete GmbH**, Munich (DE)

(*) Notice: This patent is subject to a terminal disclaimer.

(**) Term: **14 Years**

(21) Appl. No.: **29/344,133**

(22) Filed: **Sep. 24, 2009**

Related U.S. Application Data

(62) Division of application No. 29/285,902, filed on Apr. 16, 2007, now Pat. No. Des. 608,586.

(30) **Foreign Application Priority Data**

Nov. 30, 2006 (EM) 000640388

(51) **LOC (9) Cl.** **07-02**

(52) **U.S. Cl.** **D7/405**

(58) **Field of Classification Search** D7/350.1-350.4,
D7/351, 402, 405; 126/19 M, 275 R, 275 E,
126/21 A; 219/756-758, 386-387
See application file for complete search history.

(56) **References Cited**

U.S. PATENT DOCUMENTS

D225,578 S * 12/1972 Miyake D7/351
D226,990 S * 5/1973 Wolfe et al. D7/351
D234,667 S * 4/1975 Linder D7/351

D235,126 S * 5/1975 Binzer et al. D7/351
D242,420 S * 11/1976 Ura et al. D7/351
D297,800 S * 9/1988 Feil et al. D7/351
D370,824 S * 6/1996 Kim D7/351
D413,758 S * 9/1999 Hessen et al. D7/351
D532,645 S * 11/2006 Lee D7/351

* cited by examiner

Primary Examiner — Ruth McInroy

(74) *Attorney, Agent, or Firm* — James E. Howard; Andre Pallabies

(57) **CLAIM**

The ornamental design for an oven, as shown and described.

DESCRIPTION

FIG. 1 is a front elevation view of an oven showing our new design;

FIG. 2 is a front perspective view thereof;

FIG. 3 is a right side elevation view thereof;

FIG. 4 is a rear elevation view thereof;

FIG. 5 is a left side elevation view thereof;

FIG. 6 is a bottom plan view thereof;

FIG. 7 is a top plan view thereof;

FIG. 8 is a front elevation view of a second embodiment thereof;

FIG. 9 is a front perspective view of FIG. 8;

FIG. 10 is a right side elevation view of FIG. 8;

FIG. 11 is a rear elevation view of FIG. 8;

FIG. 12 is a left side elevation view of FIG. 8;

FIG. 13 is a bottom plan view of FIG. 8; and,

FIG. 14 is a top plan view of FIG. 8.

The broken lines showing environment or structure of the oven are for illustrative purposes only and form no part of the claimed design.

1 Claim, 5 Drawing Sheets

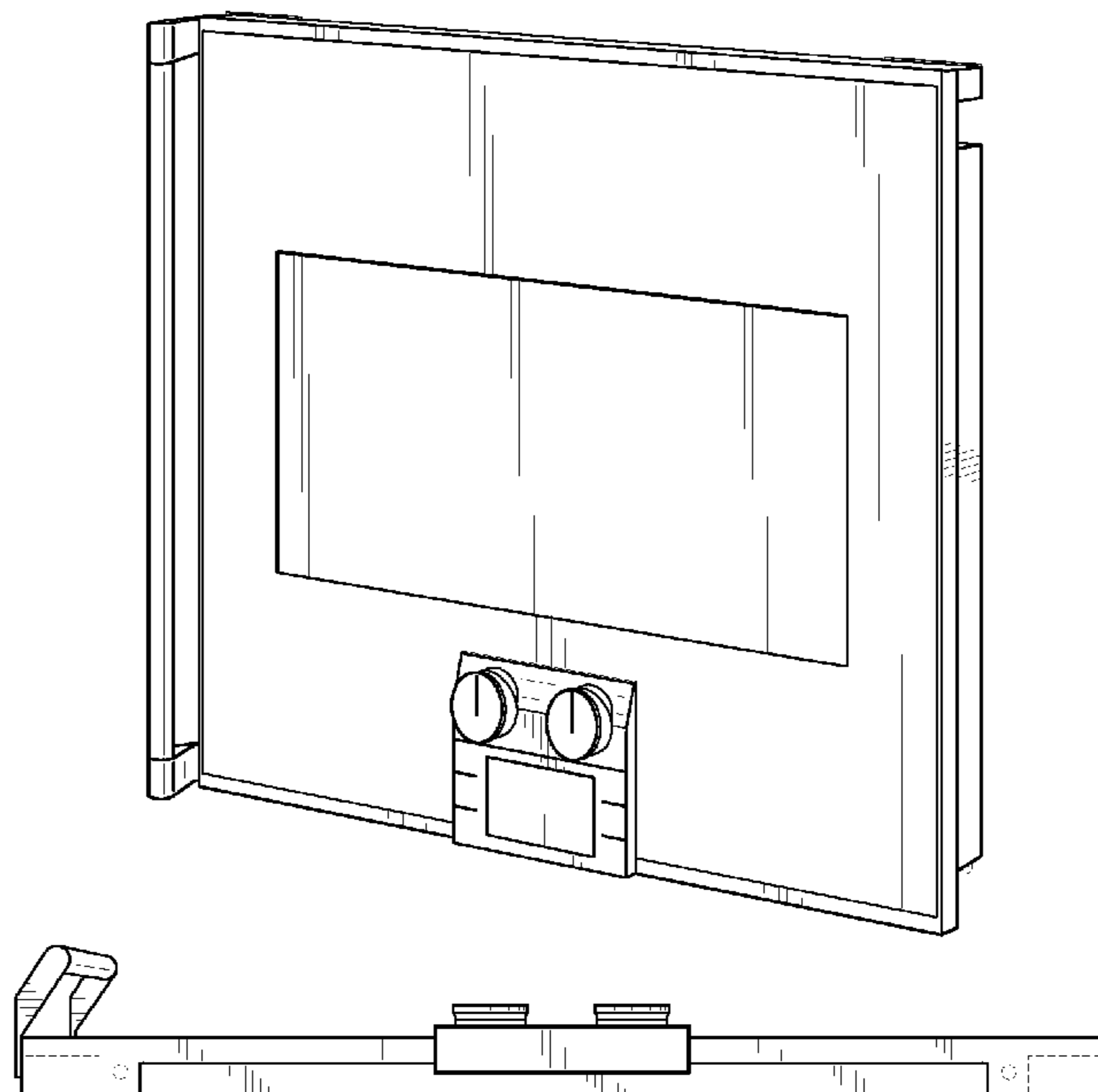

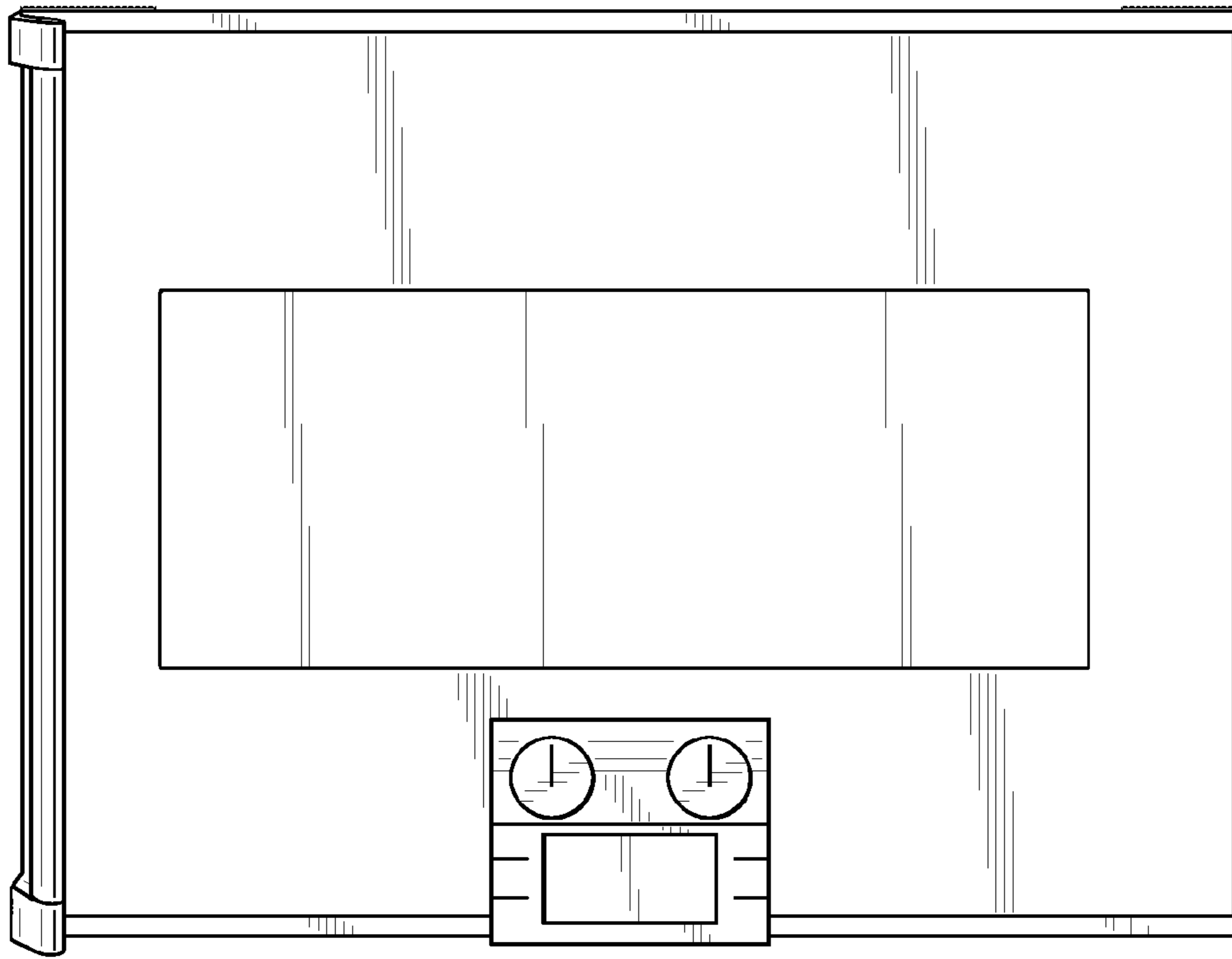

FIG. 1

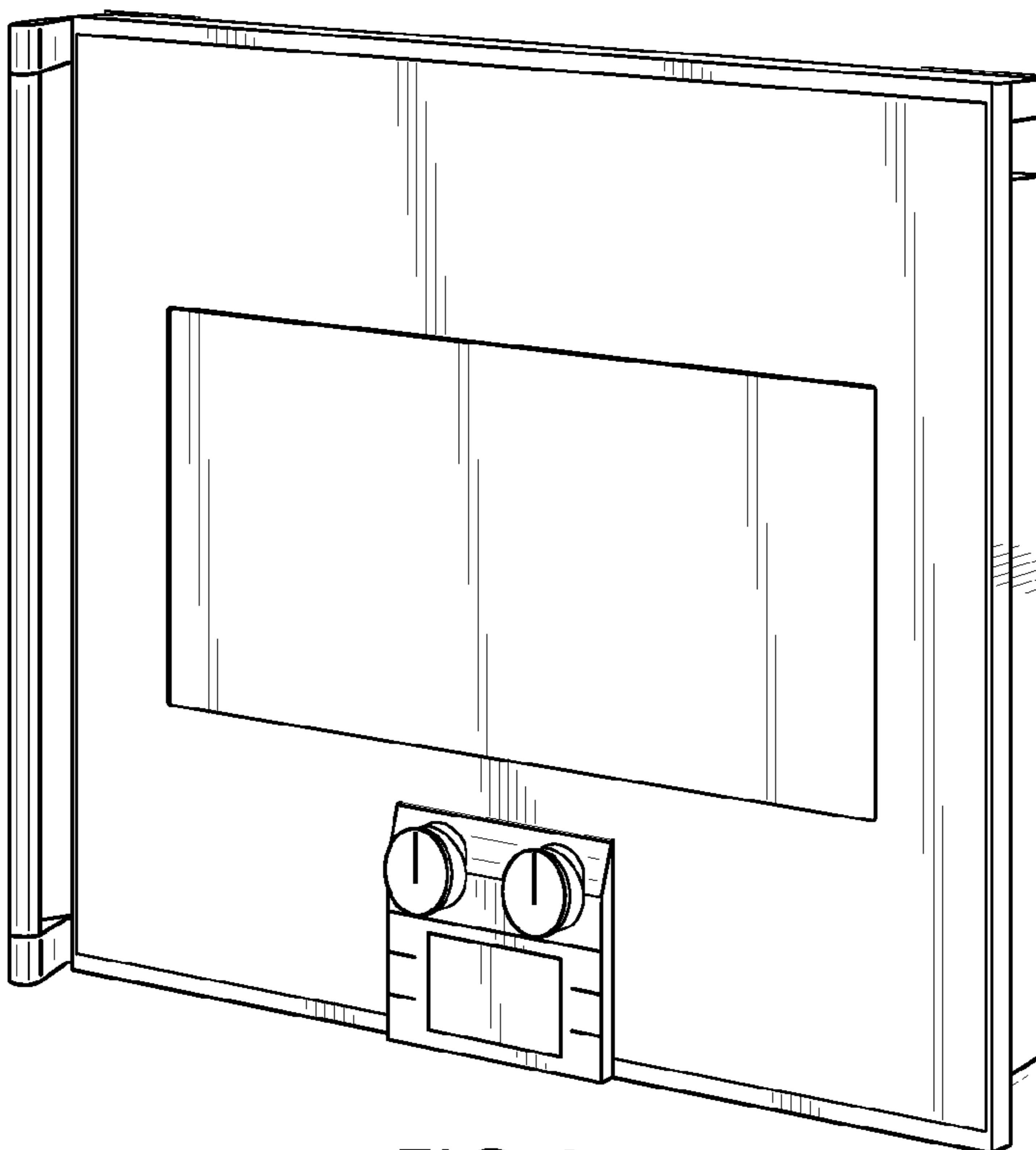

FIG. 2

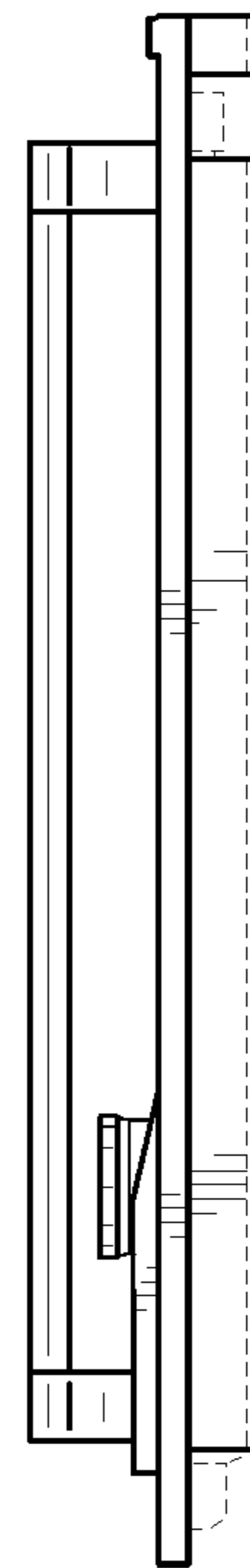

FIG. 3

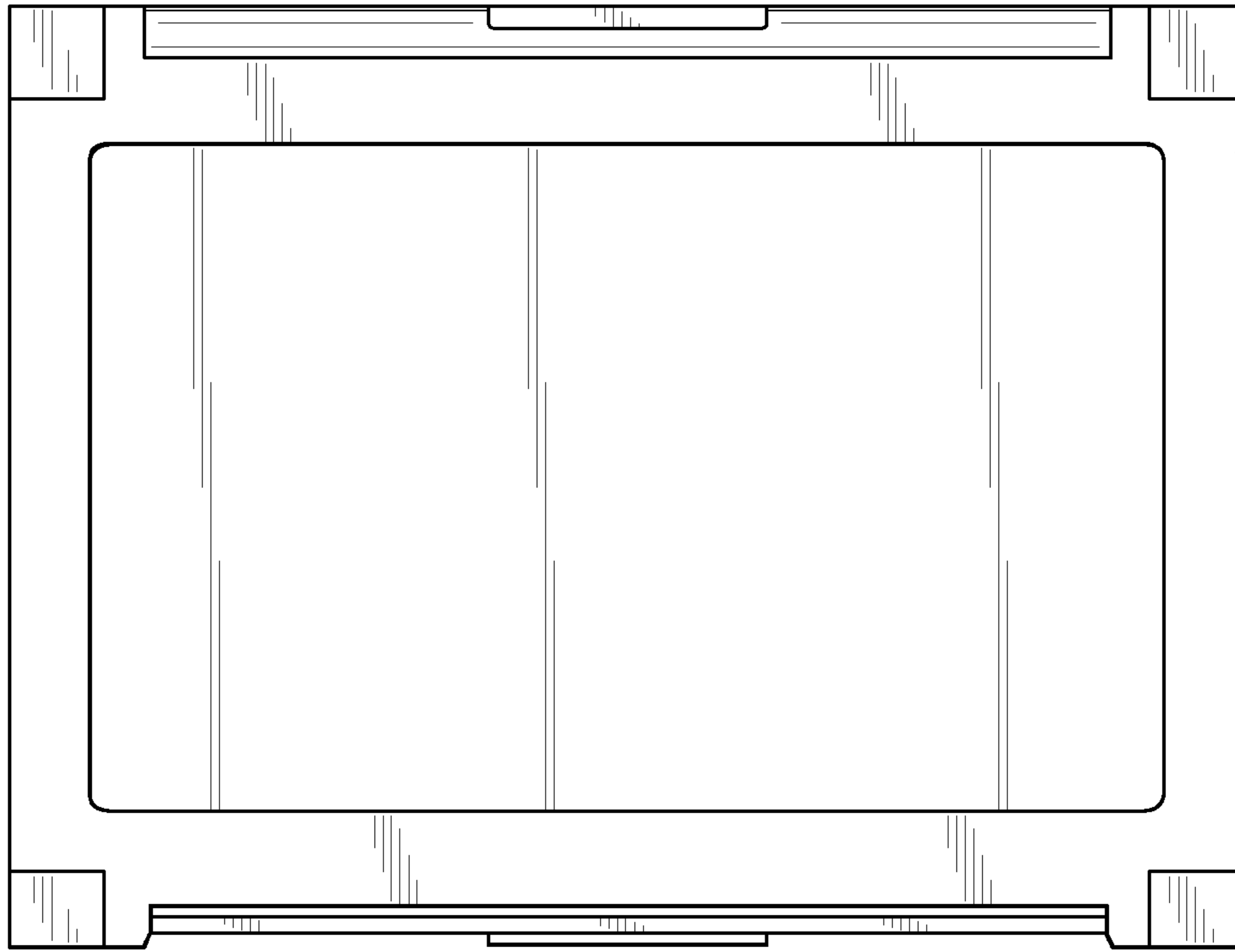

FIG. 4

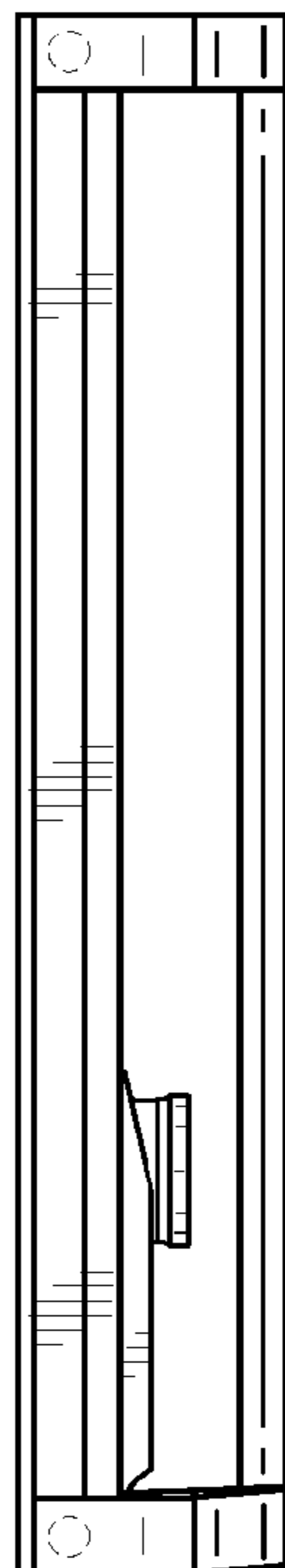

FIG. 5

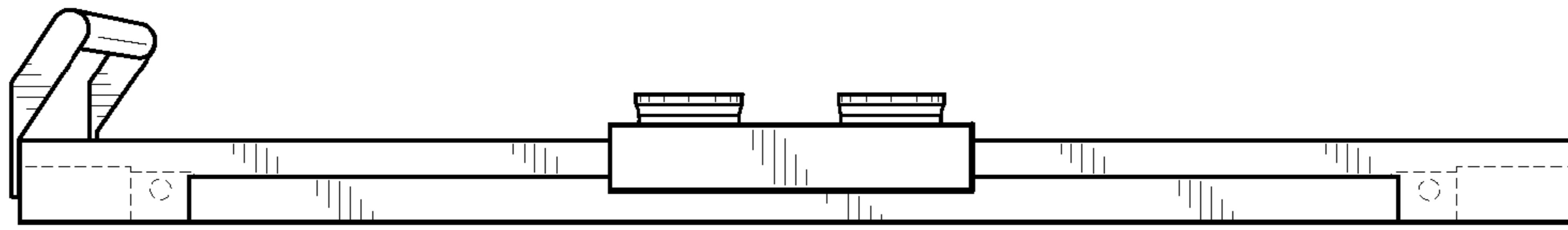

FIG. 6

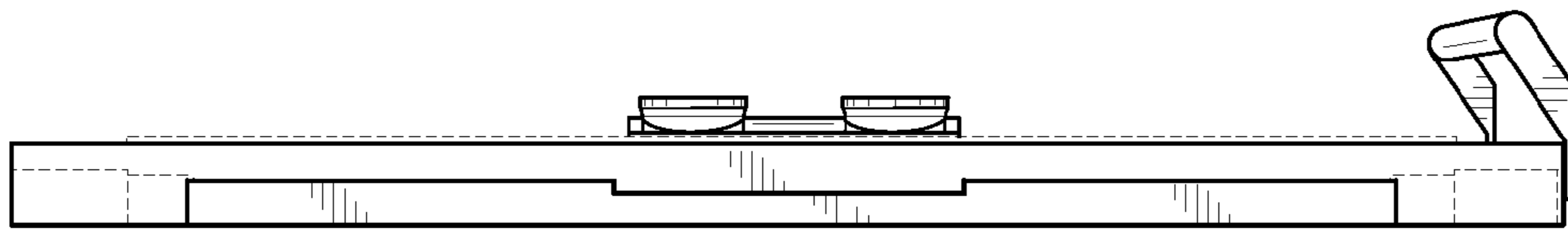

FIG. 7

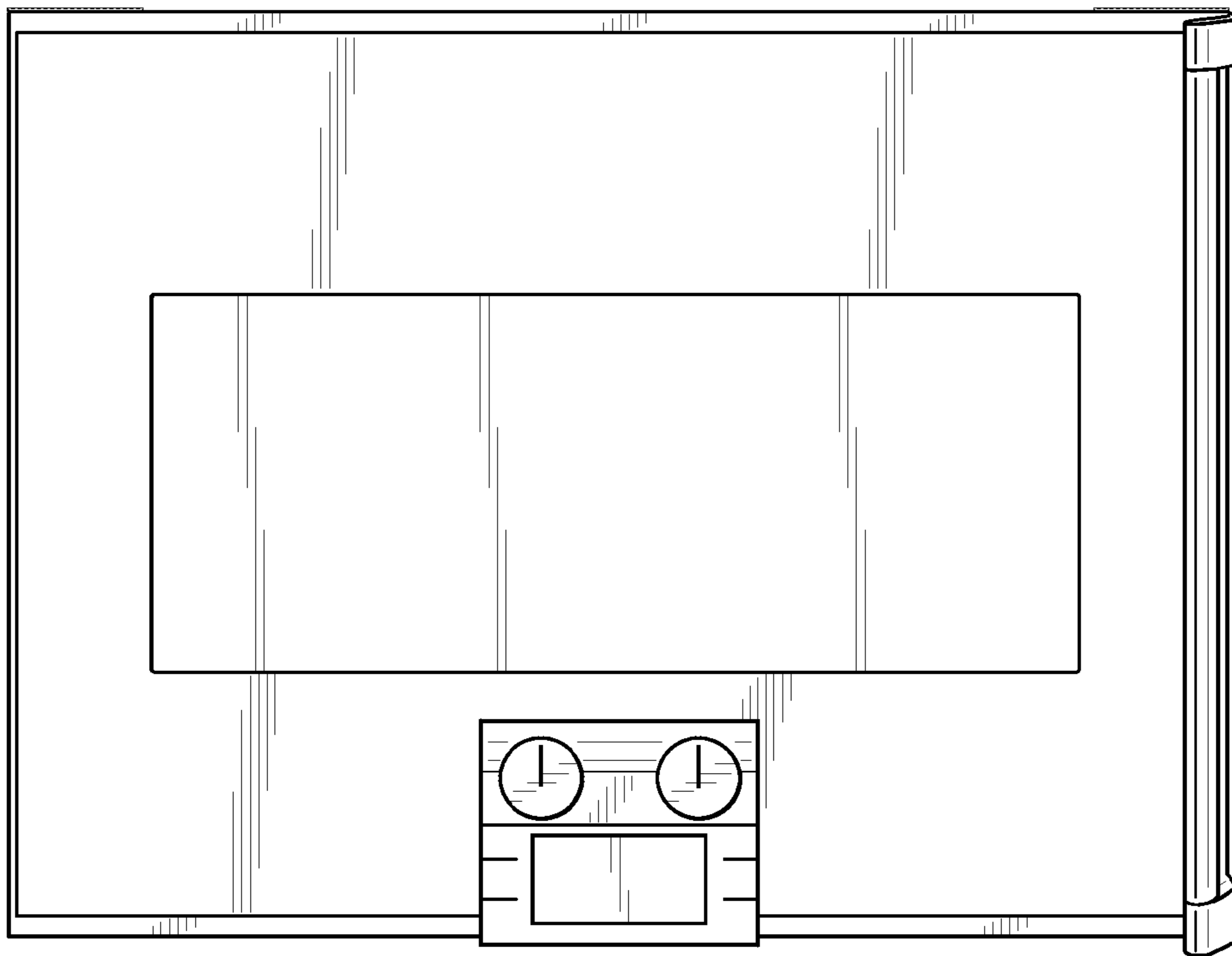

FIG. 8

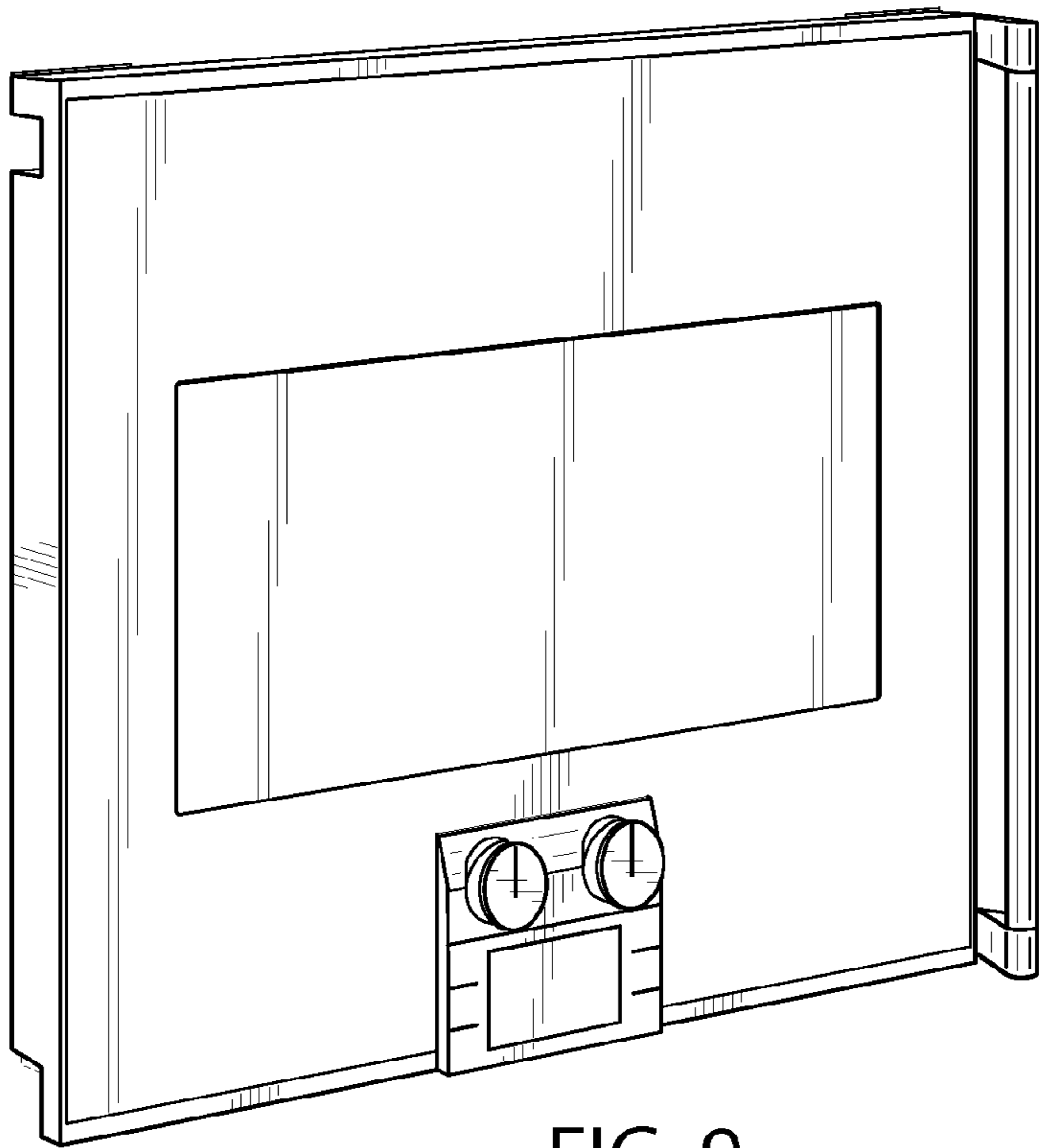

FIG. 9

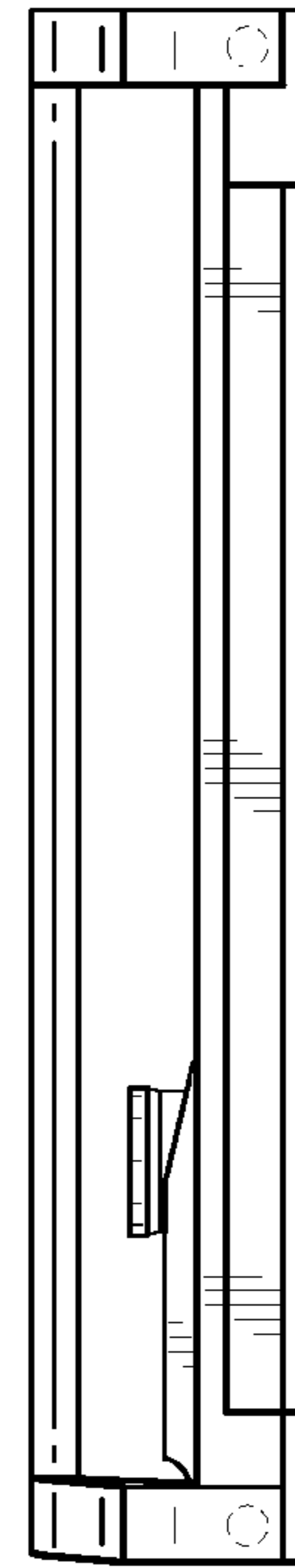

FIG. 10

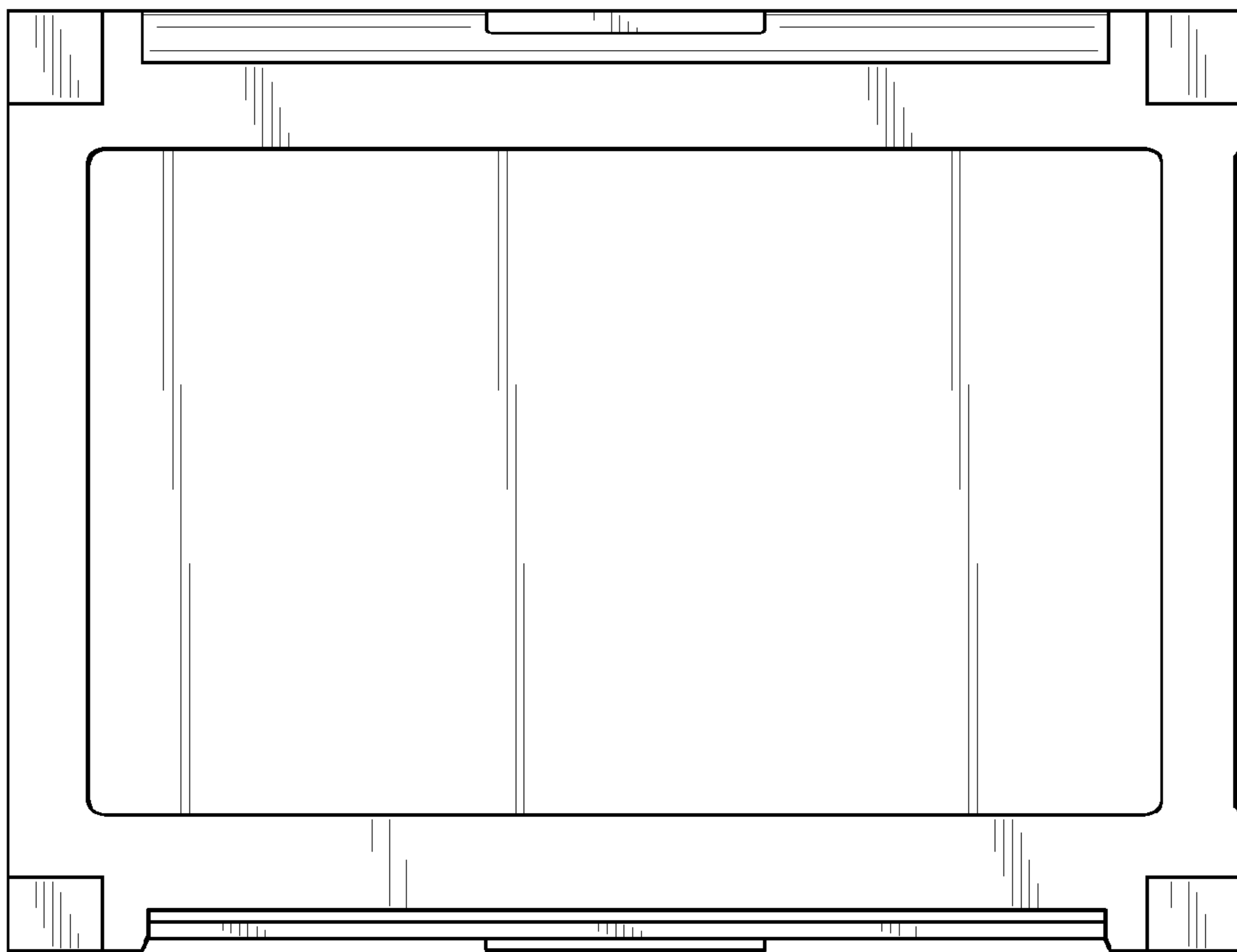

FIG. 11

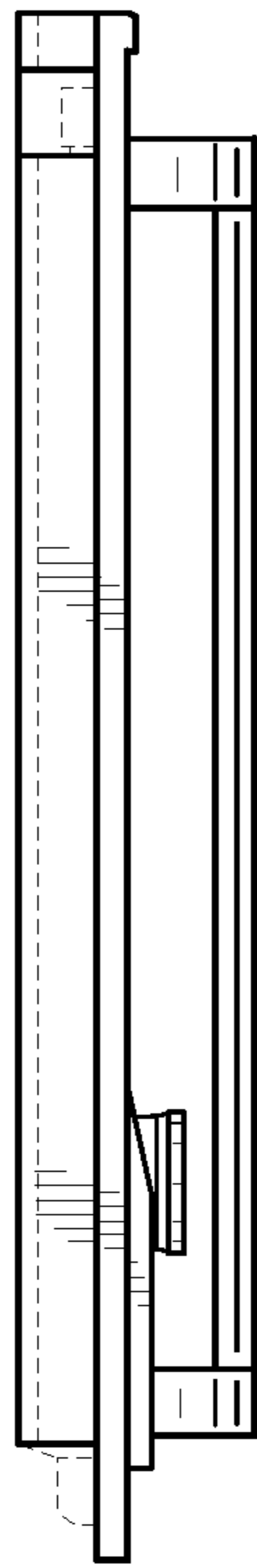

FIG. 12

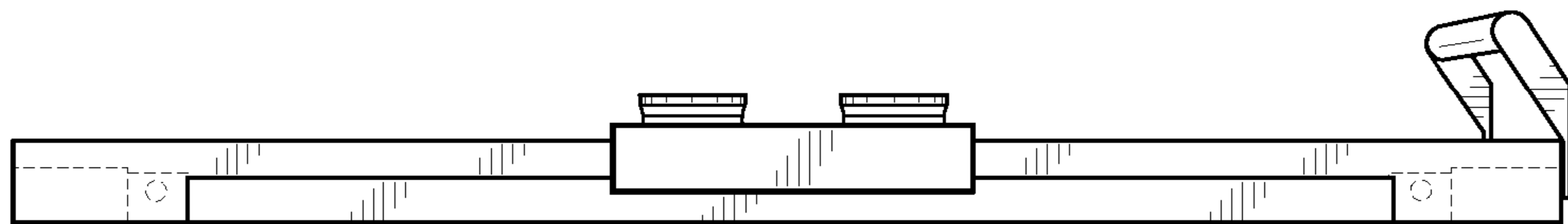

FIG. 13

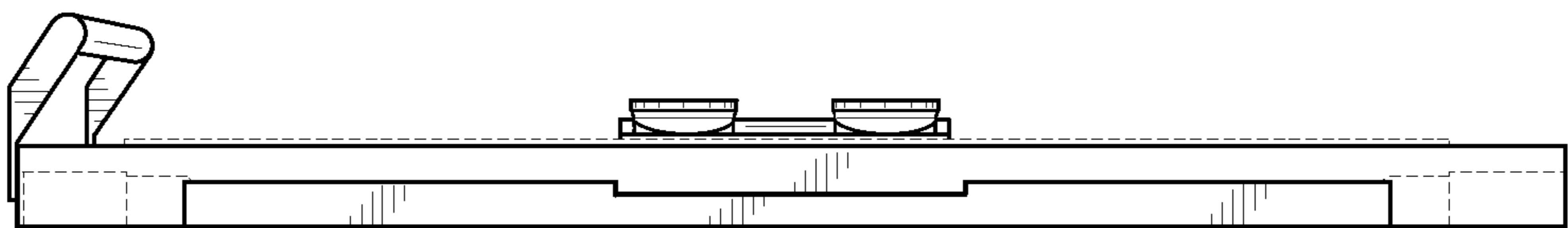

FIG. 14