



US00D648169S

(12) **United States Design Patent**  
**Sprouse, II**

(10) **Patent No.:** **US D648,169 S**  
(45) **Date of Patent:** **\*\* Nov. 8, 2011**

(54) **COMPOSITE SEAT CUSHION**  
(75) Inventor: **Anthony Eric Sprouse, II**, O'Fallon, IL (US)  
(73) Assignee: **Roho, Inc.**, Belleville, IL (US)  
(\*\*) Term: **14 Years**  
(21) Appl. No.: **29/380,876**

D439,098 S 3/2001 Matsler et al.  
D463,701 S 10/2002 Borcharding et al.  
6,901,617 B2 6/2005 Sprouse, II et al.  
7,350,251 B2 4/2008 Fraser et al.  
7,373,678 B2 5/2008 Hetzel et al.  
7,424,761 B1 9/2008 Graebe  
7,681,264 B2 3/2010 Graebe  
7,681,265 B2 3/2010 Fraser  
D617,131 S 6/2010 Sprouse, II  
D643,665 S \* 8/2011 Goeckel et al. .... D6/601  
2005/0151410 A1 7/2005 Sprouse, II  
2008/0079306 A1 4/2008 Whelan et al.

(22) Filed: **Dec. 13, 2010**  
(51) **LOC (9) Cl.** ..... **06-09**  
(52) **U.S. Cl.** ..... **D6/601**  
(58) **Field of Classification Search** ..... D6/595,  
D6/596, 601; 5/630, 636-638, 640, 652,  
5/653, 655, 655.9, 656, 657, 417, 420  
See application file for complete search history.

**FOREIGN PATENT DOCUMENTS**

WO WO98/29010 A1 7/1998  
\* cited by examiner

*Primary Examiner* — Janice Seeger  
(74) *Attorney, Agent, or Firm* — Polster Lieder Woodruff & Lucchesi, L.C.

(56) **References Cited**

**U.S. PATENT DOCUMENTS**

3,605,145 A 9/1971 Graebe  
4,541,136 A 9/1985 Graebe  
4,730,610 A 3/1988 Graebe  
5,052,068 A 10/1991 Graebe  
5,152,023 A 10/1992 Graebe  
D342,411 S 12/1993 Graebe  
5,317,773 A 6/1994 Graebe  
5,369,828 A 12/1994 Graebe  
D355,558 S 2/1995 Graebe  
5,461,741 A 10/1995 Graebe  
D367,199 S 2/1996 Graebe  
5,502,855 A 4/1996 Graebe  
5,561,875 A 10/1996 Graebe  
5,596,781 A 1/1997 Graebe  
D386,035 S 11/1997 Matsler et al.  
D389,692 S 1/1998 Graebe et al.  
D389,702 S 1/1998 Graebe et al.  
D391,110 S 2/1998 Graebe et al.  
5,845,352 A 12/1998 Matsler et al.

(57) **CLAIM**

The ornamental design for a composite seat cushion, as shown and described.

**DESCRIPTION**

FIG. 1 is a rear perspective view of the composite seat cushion showing my new design;  
FIG. 2 is top plan view of the composite seat cushion showing my new design;  
FIG. 3 is a bottom plan view thereof;  
FIG. 4 is a rear elevational view thereof,  
FIG. 5 is a front elevational view thereof  
FIG. 6 is the left side elevational view thereof; and,  
FIG. 7 is the right side elevational view thereof.  
All broken lines are for illustrative purposes only, and form no part of the claimed design.

**1 Claim, 3 Drawing Sheets**

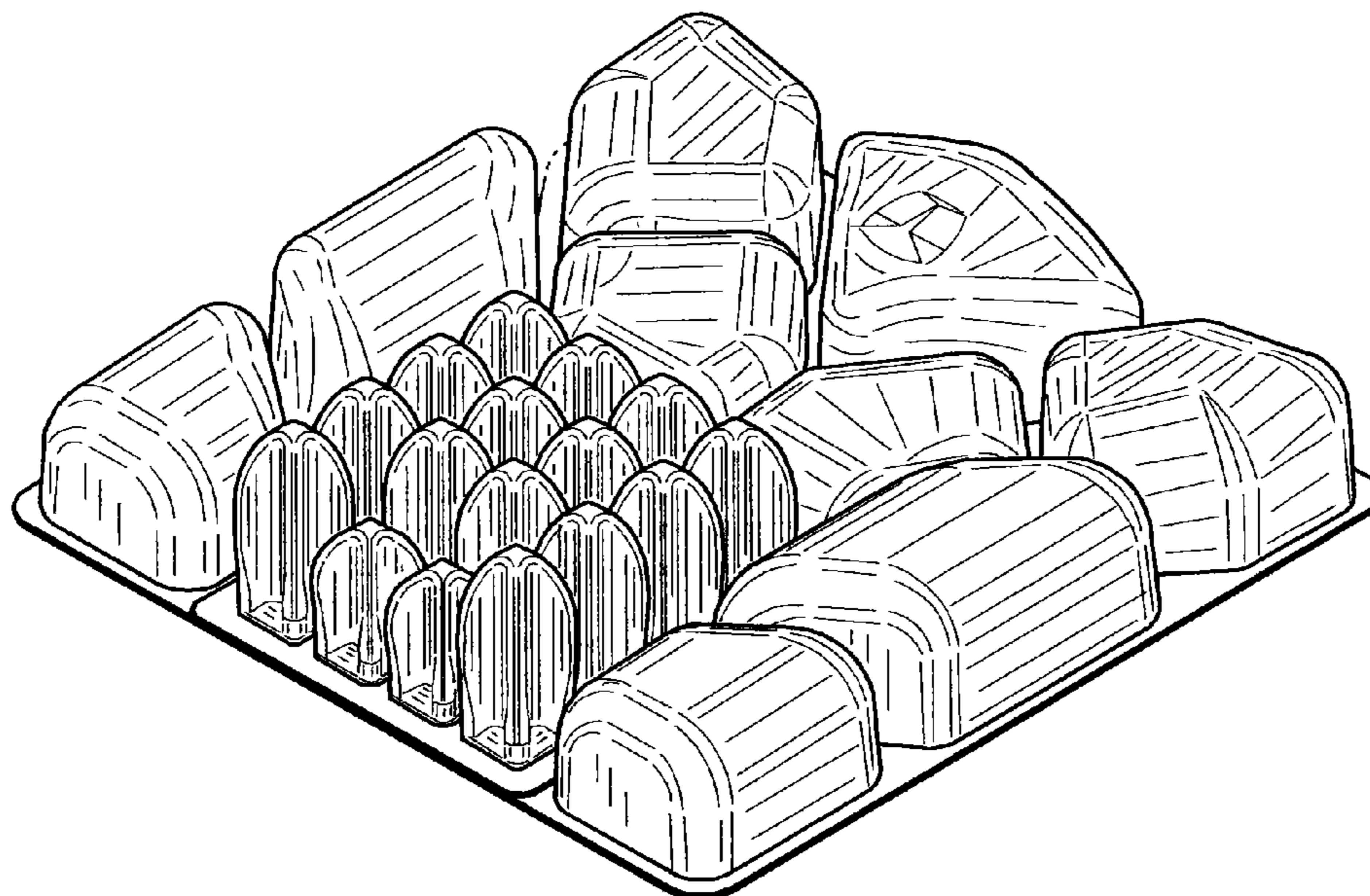

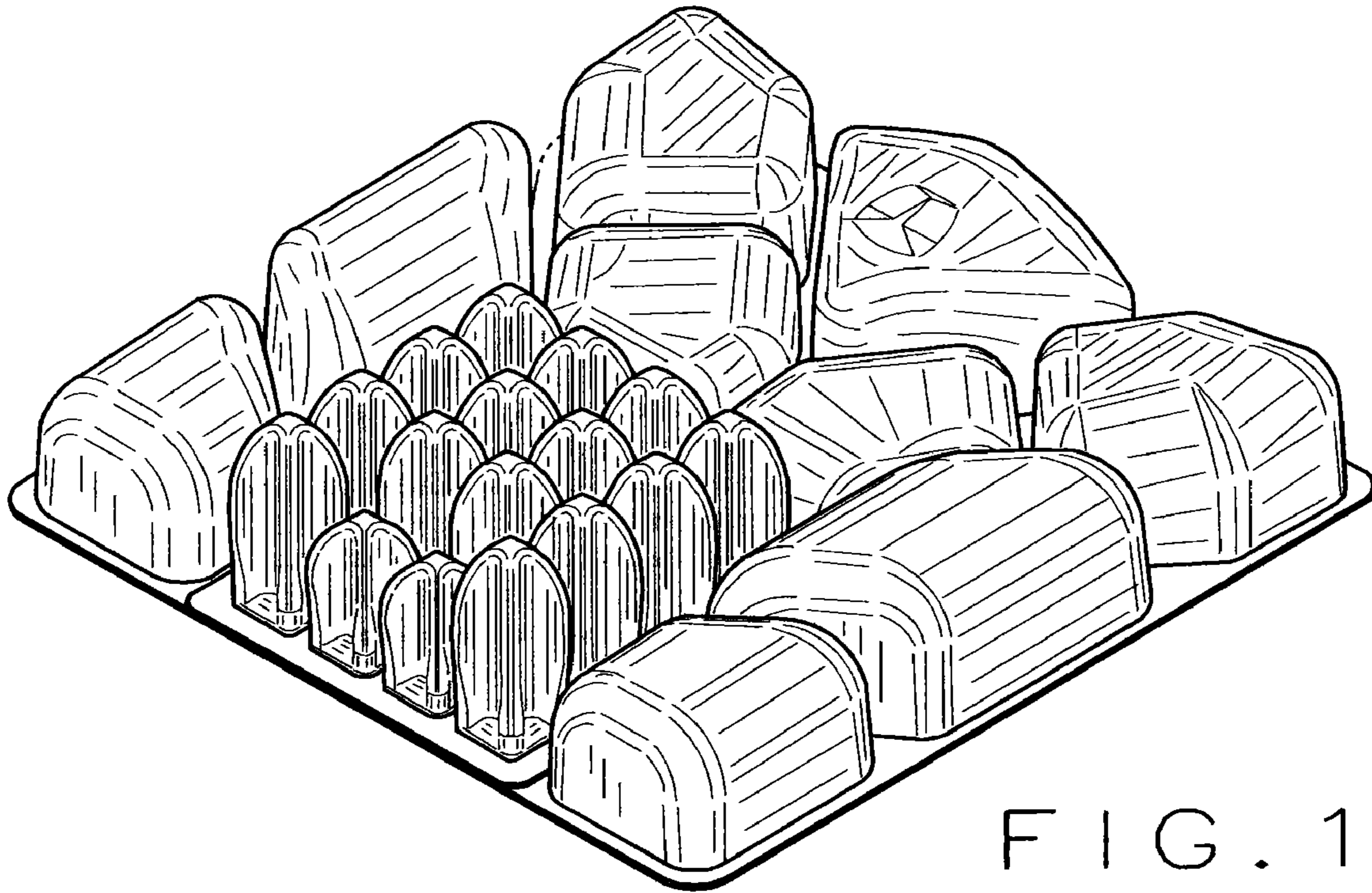

FIG. 1

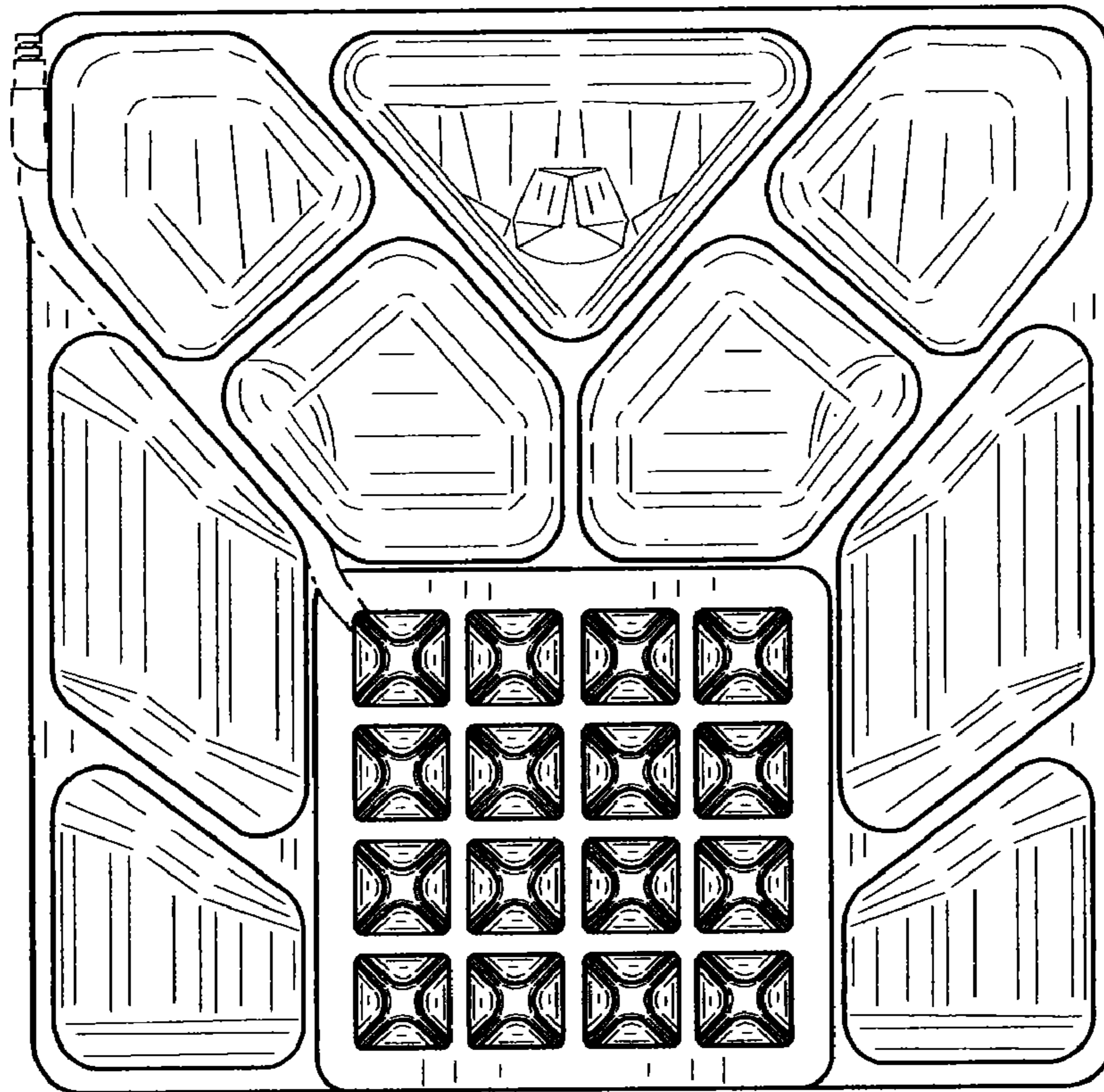

FIG. 2

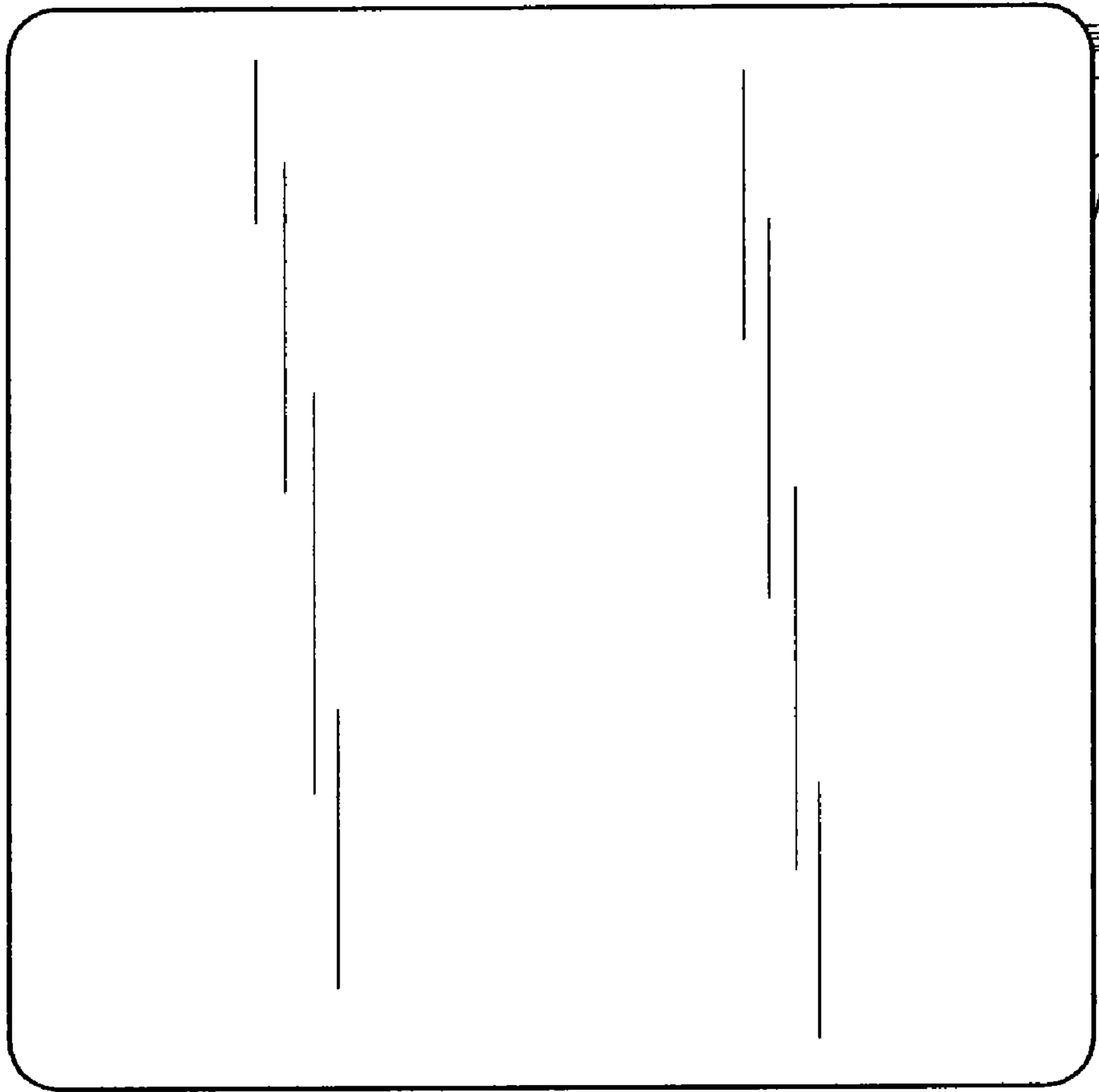

FIG. 3

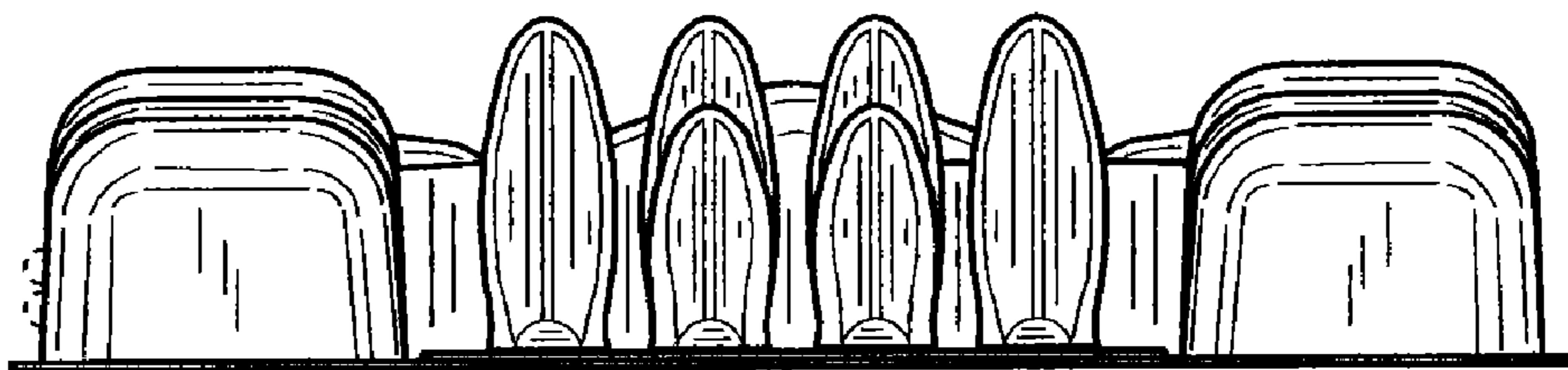

FIG. 4

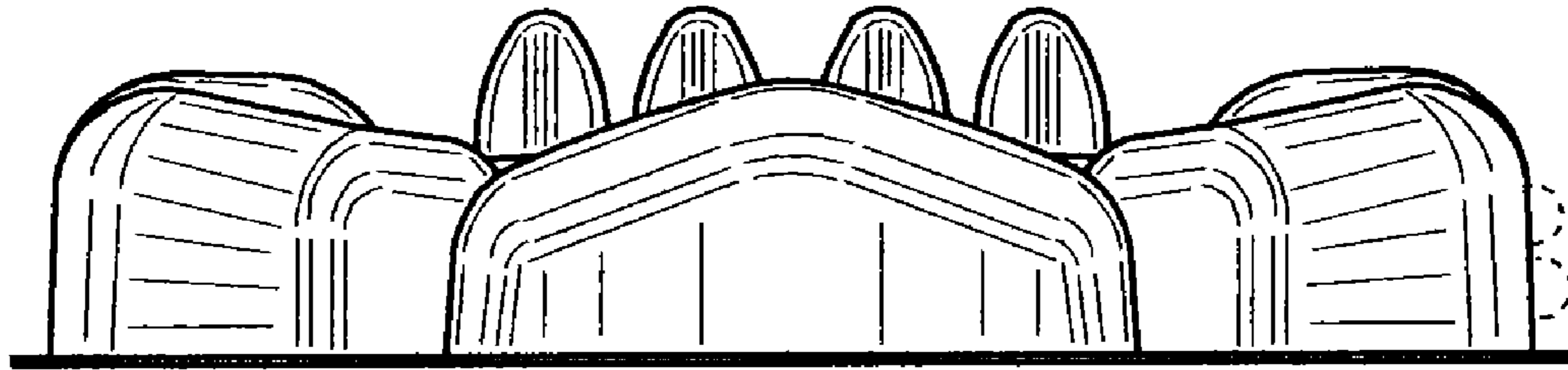

FIG. 5

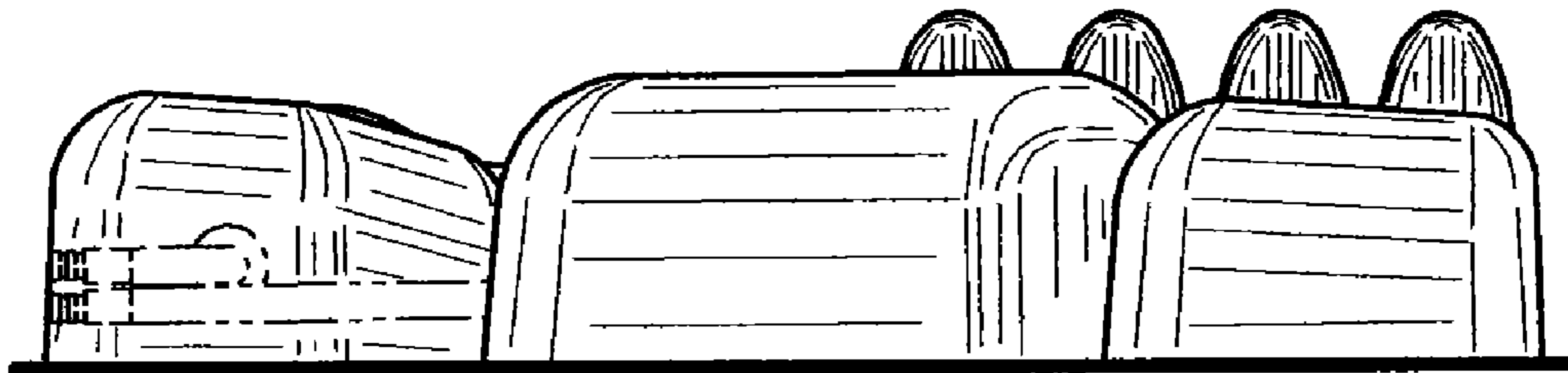

FIG. 6

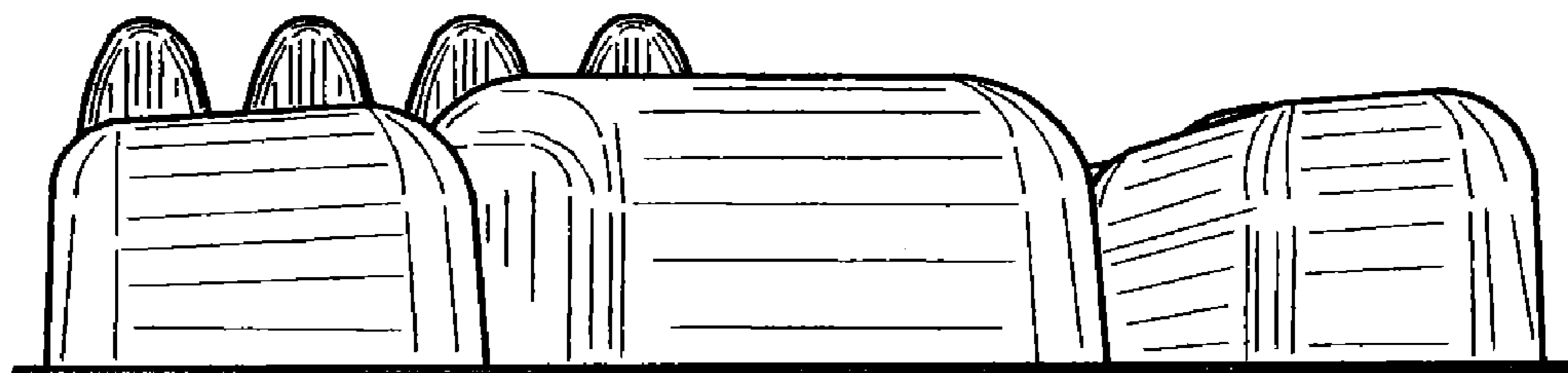

FIG. 7