



US00D648106S

(12) **United States Design Patent**
Claassen

(10) **Patent No.:** **US D648,106 S**

(45) **Date of Patent:** **** Nov. 8, 2011**

(54) **INSOLE**

(75) Inventor: **Arnoldus Johannes Claassen,**
Eindhoven (NL)

(73) Assignee: **S.C. Johnson & Son, Inc.,** Racine, WI
(US)

(**) Term: **14 Years**

(21) Appl. No.: **29/360,192**

(22) Filed: **Apr. 21, 2010**

Related U.S. Application Data

(62) Division of application No. 29/349,048, filed on Mar. 3, 2010, now Pat. No. Des. 640,047.

(30) **Foreign Application Priority Data**

Sep. 8, 2009 (EM) 001608613-0001

Sep. 8, 2009 (EM) 001608613-0002

(51) **LOC (9) Cl.** **02-04**

(52) **U.S. Cl.** **D2/961; D2/958**

(58) **Field of Classification Search** D2/914,
D2/946-962; 36/43, 44, 71, 88, 91-94, 100,
36/101, 126, 136, 145, 154, 173
See application file for complete search history.

(56) **References Cited**

U.S. PATENT DOCUMENTS

D248,065 S *	6/1978	Batra	D2/958
D255,176 S *	6/1980	Fuzita	D2/953
D263,645 S *	4/1982	Mastrantuone	D2/958
D433,558 S *	11/2000	Matis et al.	D2/959
D497,708 S *	11/2004	Granger et al.	D2/961
D515,292 S *	2/2006	Granger et al.	D2/961
D548,434 S	8/2007	McClaskie	
D549,432 S *	8/2007	McClaskie	D2/958
D551,437 S *	9/2007	Hung	D2/961
D551,832 S	10/2007	Scott	
D561,986 S *	2/2008	Horne et al.	D2/958
D595,036 S *	6/2009	Link	D2/957
D595,944 S	7/2009	Anderson et al.	
D599,087 S *	9/2009	Kay et al.	D2/909
D599,088 S *	9/2009	Kay et al.	D2/909
D625,909 S *	10/2010	Skaja et al.	D2/961
D626,736 S *	11/2010	Skaja et al.	D2/961

D627,144 S *	11/2010	Bettencourt	D2/951
D627,549 S *	11/2010	Skaja et al.	D2/961
D627,958 S *	11/2010	Cheskin et al.	D2/961
D640,045 S *	6/2011	Van Haasteren	D2/961
D640,046 S *	6/2011	Claassen	D2/961
D640,047 S *	6/2011	Claassen	D2/961
D640,454 S *	6/2011	Claassen	D2/961
D640,455 S *	6/2011	Claassen	D2/961
2010/0205831 A1 *	8/2010	Cheskin et al.	36/44

OTHER PUBLICATIONS

U.S. Appl. No. 29/349,712, filed Apr. 26, 2010, Arnoldus Johannes Claassen.

U.S. Appl. No. 29/359,322, filed Apr. 8, 2010, Arnoldus Johannes Claassen.

U.S. Appl. No. 29/349,043, filed Mar. 3, 2010, Arnoldus Johannes Claassen.

U.S. Appl. No. 29/348,119, filed Dec. 1, 2009, Joost van Haasteren.

* cited by examiner

Primary Examiner — Stella Reid

Assistant Examiner — Keli L Hill

(74) *Attorney, Agent, or Firm* — Foley & Lardner LLP

(57) **CLAIM**

I claim the ornamental design for an insole, as shown and described.

DESCRIPTION

FIG. 1 is a top perspective view of an insole, embodying my claimed design;

FIG. 2 is a top view thereof;

FIG. 3 is a right side view thereof;

FIG. 4 is a bottom view thereof;

FIG. 5 is a left view thereof;

FIG. 6 is a front view thereof; and,

FIG. 7 is a rear view thereof.

The ornamental design which is claimed is shown in solid lines in the drawings. The dash-dot boundary line defines the boundary of the claimed design and forms no part of the claimed design.

The broken lines shown are included for the purpose of illustrating the unclaimed portions of the article and form no part of the claim.

1 Claim, 7 Drawing Sheets

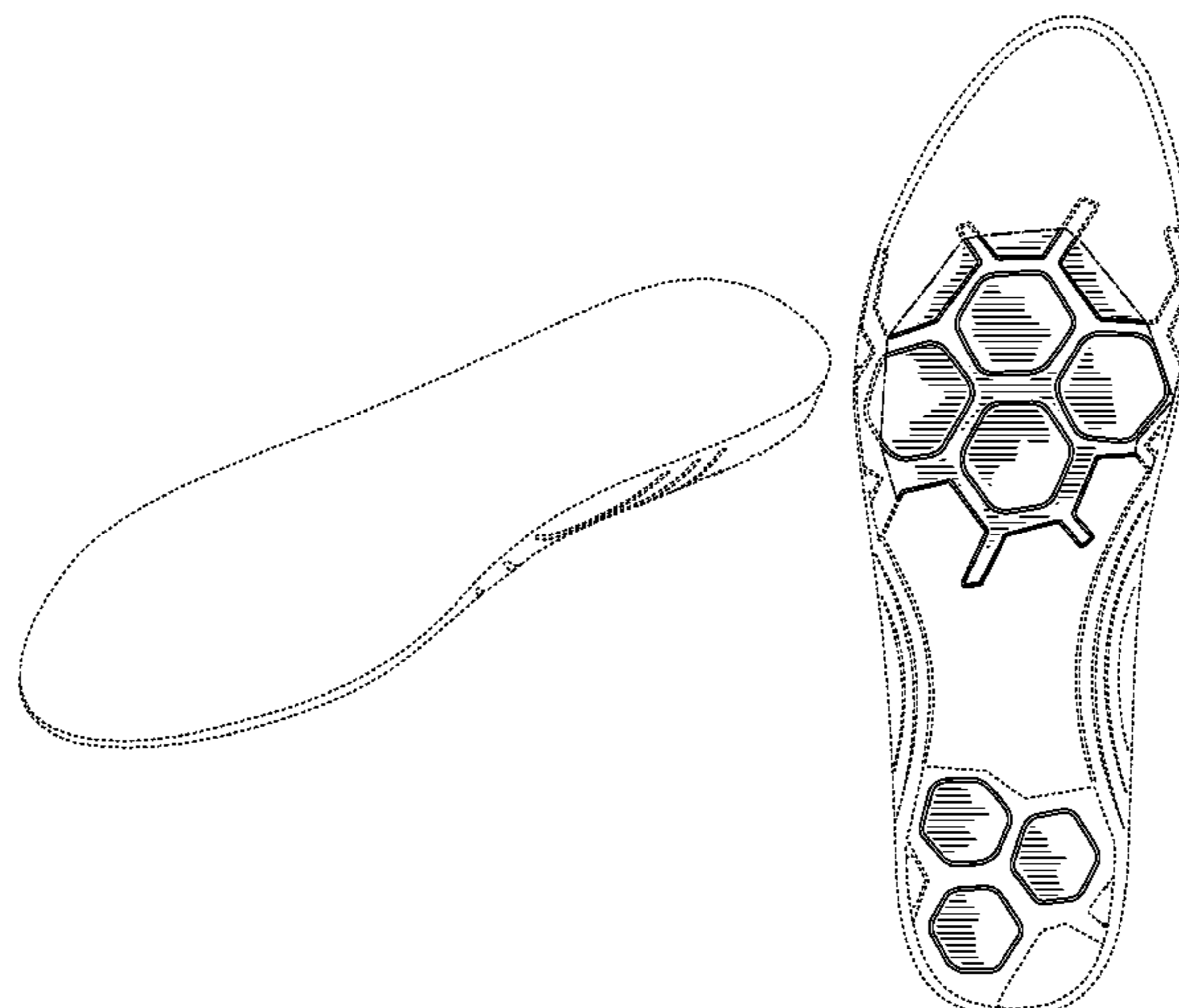

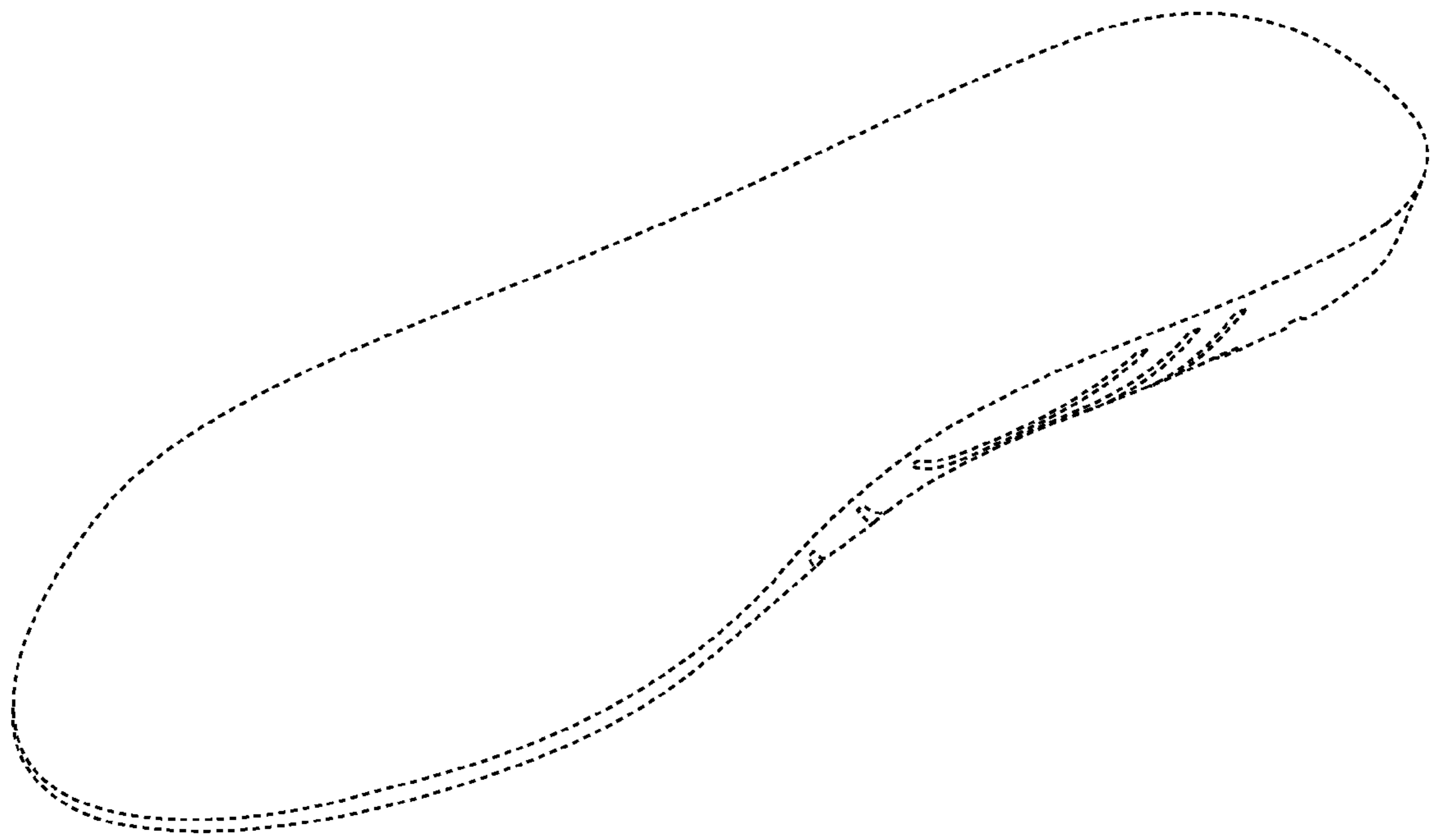

FIG. 1

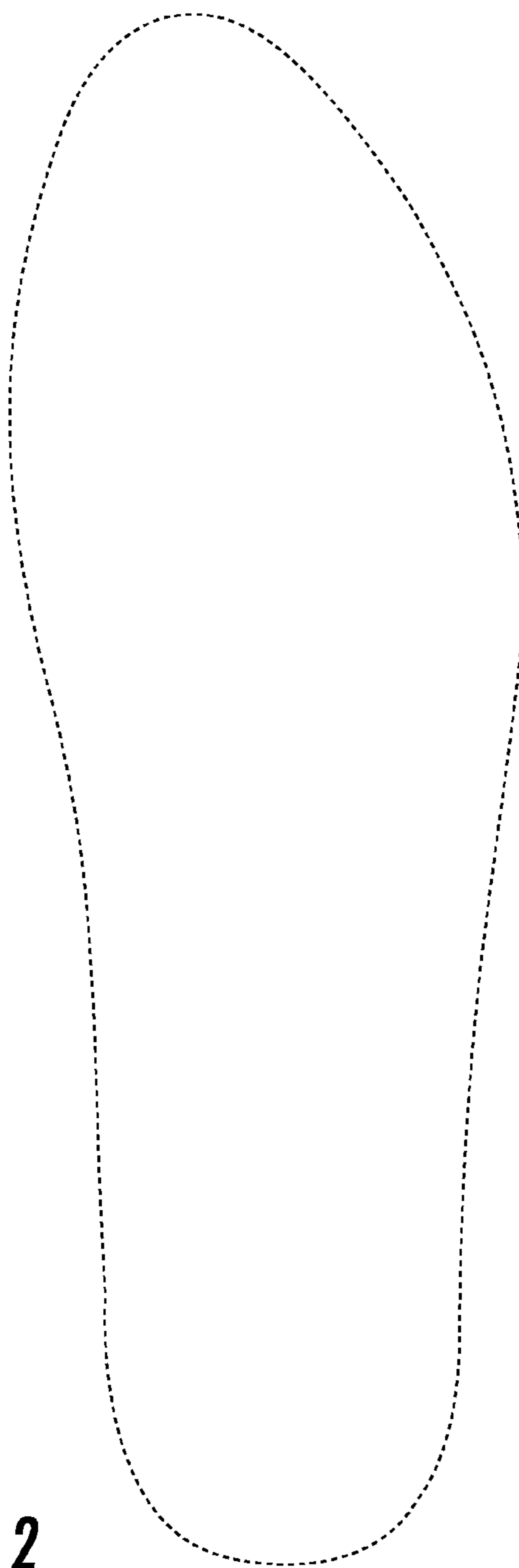

FIG. 2

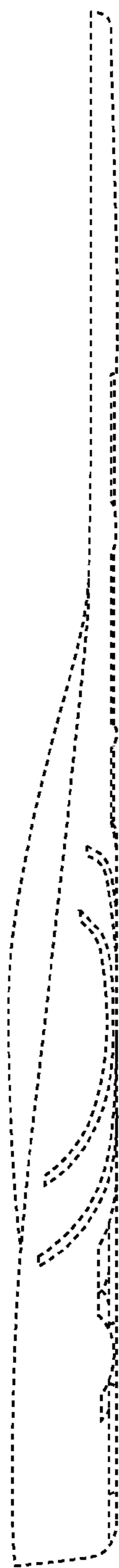

FIG. 3

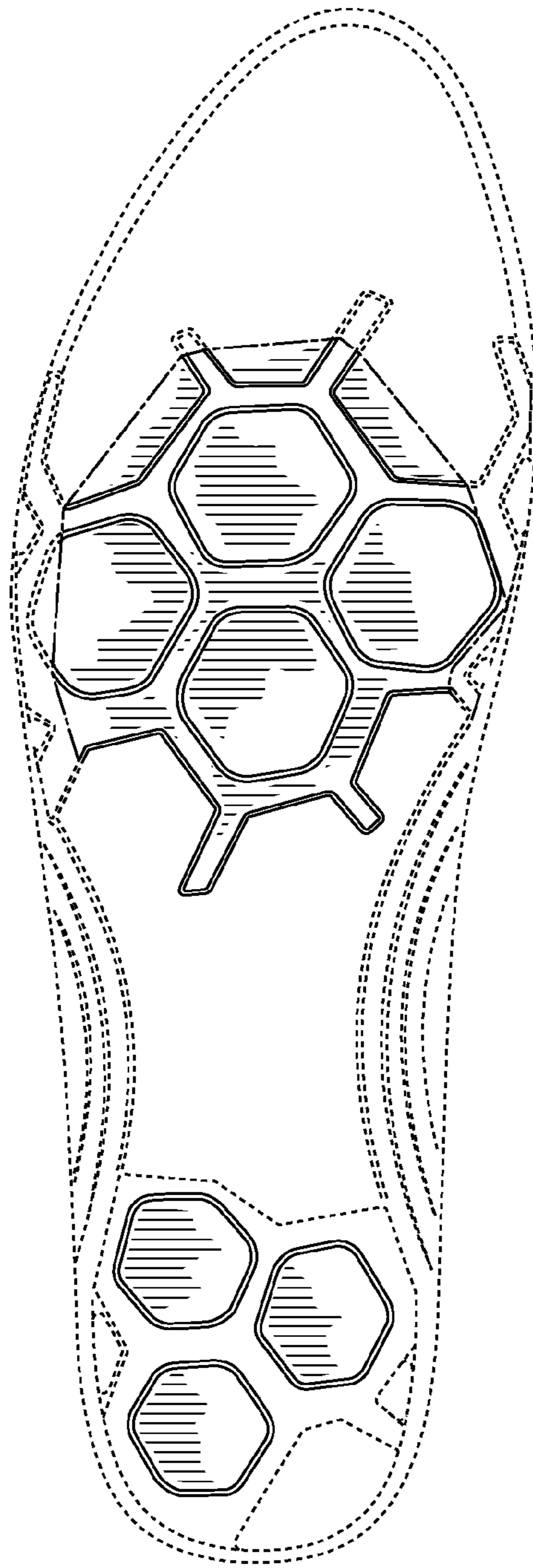

FIG. 4

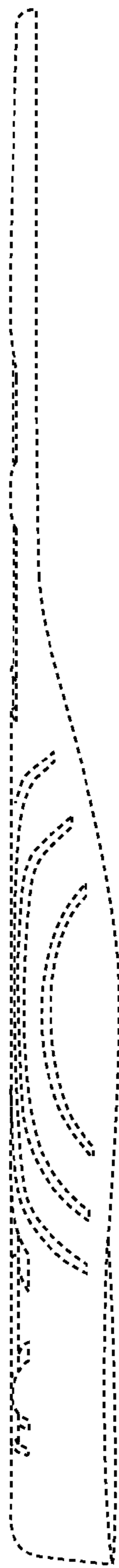

FIG. 5



FIG. 6

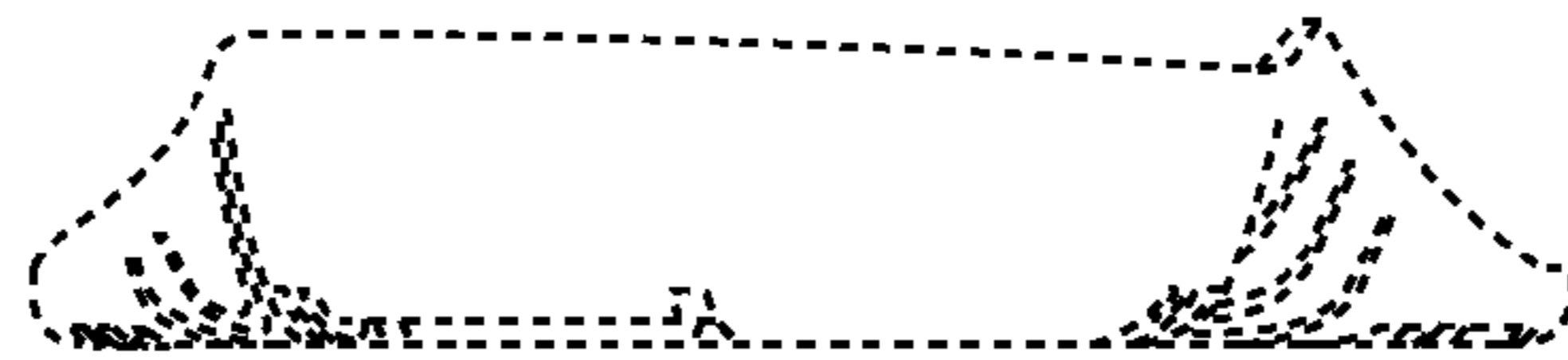

FIG. 7