



US00D648103S

(12) **United States Design Patent**
Chionna

(10) **Patent No.:** **US D648,103 S**

(45) **Date of Patent:** **** Nov. 8, 2011**

(54) **GOLFER SHOES**

(76) Inventor: **Carlo Chionna**, Bologna (IT)

(**) Term: **14 Years**

(21) Appl. No.: **29/390,520**

(22) Filed: **Apr. 26, 2011**

3,789,523 A *	2/1974	Rubin	36/127
4,367,600 A *	1/1983	Cross et al.	36/127
D390,350 S *	2/1998	Menelly	D2/975
D424,283 S *	5/2000	Snyder	D2/908
D441,520 S *	5/2001	Lane et al.	D2/969
D449,434 S *	10/2001	Erickson et al.	D2/969
D478,414 S *	8/2003	Robinson et al.	D2/969
D524,016 S *	7/2006	Robinson et al.	D2/902
D595,938 S *	7/2009	Fuchs	D2/907

* cited by examiner

Related U.S. Application Data

(62) Division of application No. 29/352,491, filed on Dec. 22, 2009, now Pat. No. Des. 639,030.

Foreign Application Priority Data

Jul. 2, 2009 (EM) 01149744-01/06

(51) **LOC (9) Cl.** **02-04**

(52) **U.S. Cl.** **D2/906; D2/902; D2/945**

(58) **Field of Classification Search** D2/896,
D2/902, 906-908, 943-945, 969, 972-975;
36/45-49, 50.1, 77 M, 77 R, 83, 88, 113,
36/114, 126-131

See application file for complete search history.

References Cited

U.S. PATENT DOCUMENTS

D73,397 S *	9/1927	Bates	D2/945
D97,783 S *	12/1935	Peterson	D2/945
D108,107 S *	1/1938	Pick	D2/945
D146,423 S *	2/1947	Baudissin	D2/945
D148,964 S *	3/1948	Tarlow	D2/945
D223,531 S *	5/1972	McCarthy	D2/897
D226,792 S *	5/1973	Gault	D2/906
D226,882 S *	5/1973	Powers	D2/907

Primary Examiner — Dominic Simone

(74) *Attorney, Agent, or Firm* — Pearne & Gordon LLP

(57) **CLAIM**

The ornamental design for golfer shoes, as shown and described.

DESCRIPTION

FIG. 1 illustrates a golfer shoe, the right shoe, in perspective view;

FIG. 2 is a front view thereof;

FIG. 3 is a rear view thereof;

FIG. 4 is a left-side view thereof;

FIG. 5 is a top view thereof;

FIG. 6 is a right-side view thereof;

FIG. 7 is a bottom view thereof;

FIG. 8 illustrates a golfer shoe, the left shoe, in perspective view;

FIG. 9 is a front view thereof;

FIG. 10 is a rear view thereof;

FIG. 11 is a right-side view thereof;

FIG. 12 is a top view thereof;

FIG. 13 is a left-side view thereof; and,

FIG. 14 is a bottom view thereof.

1 Claim, 6 Drawing Sheets

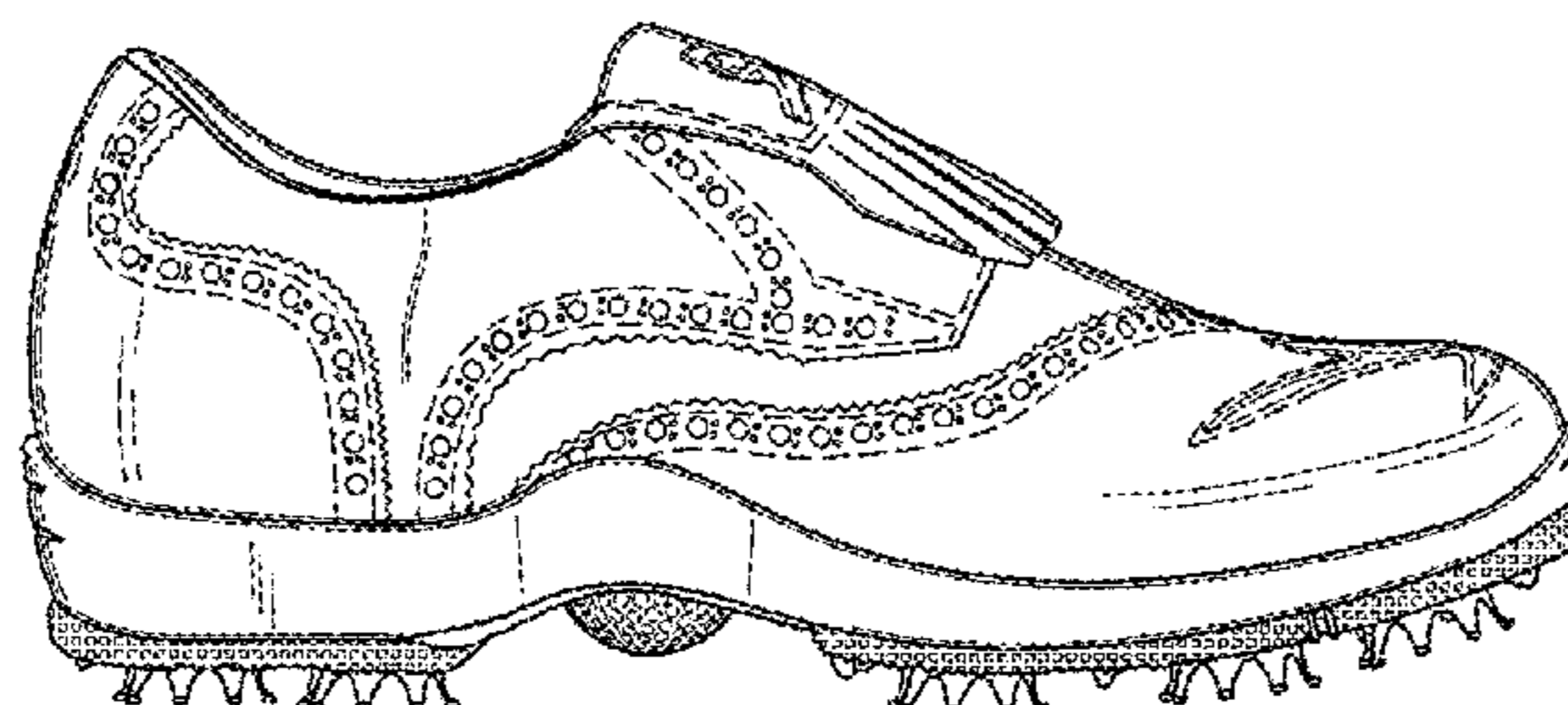
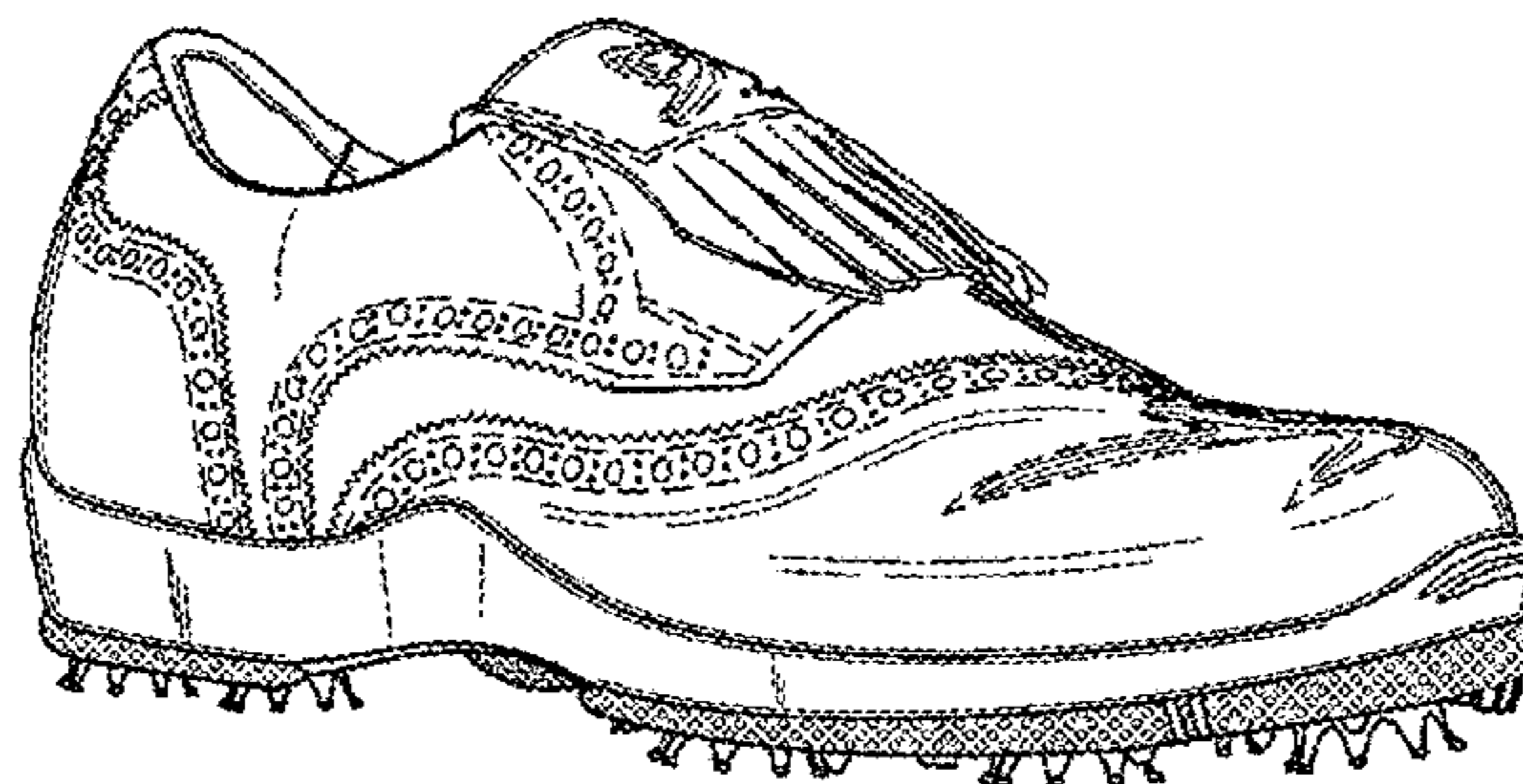

FIG. 1

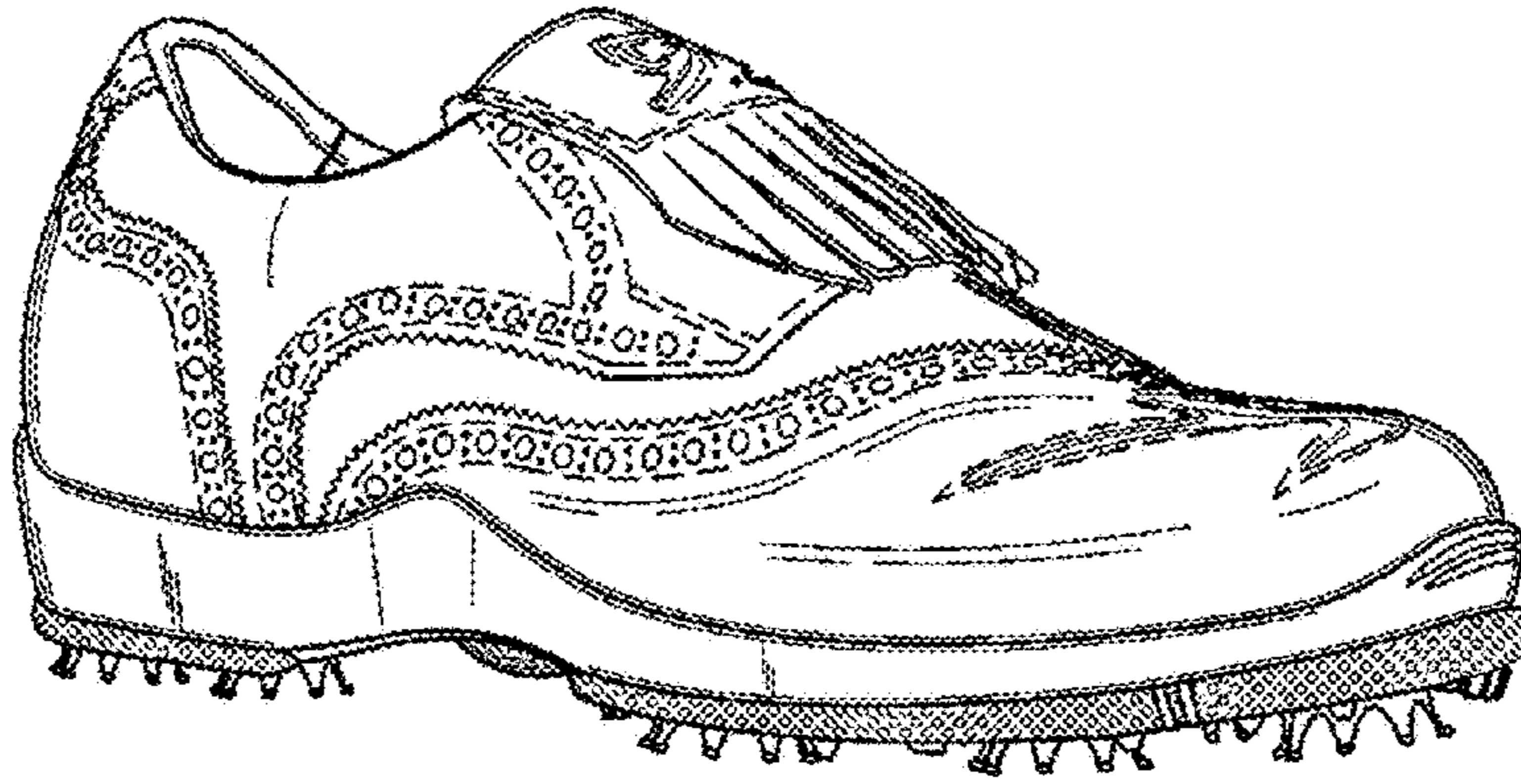

FIG. 2

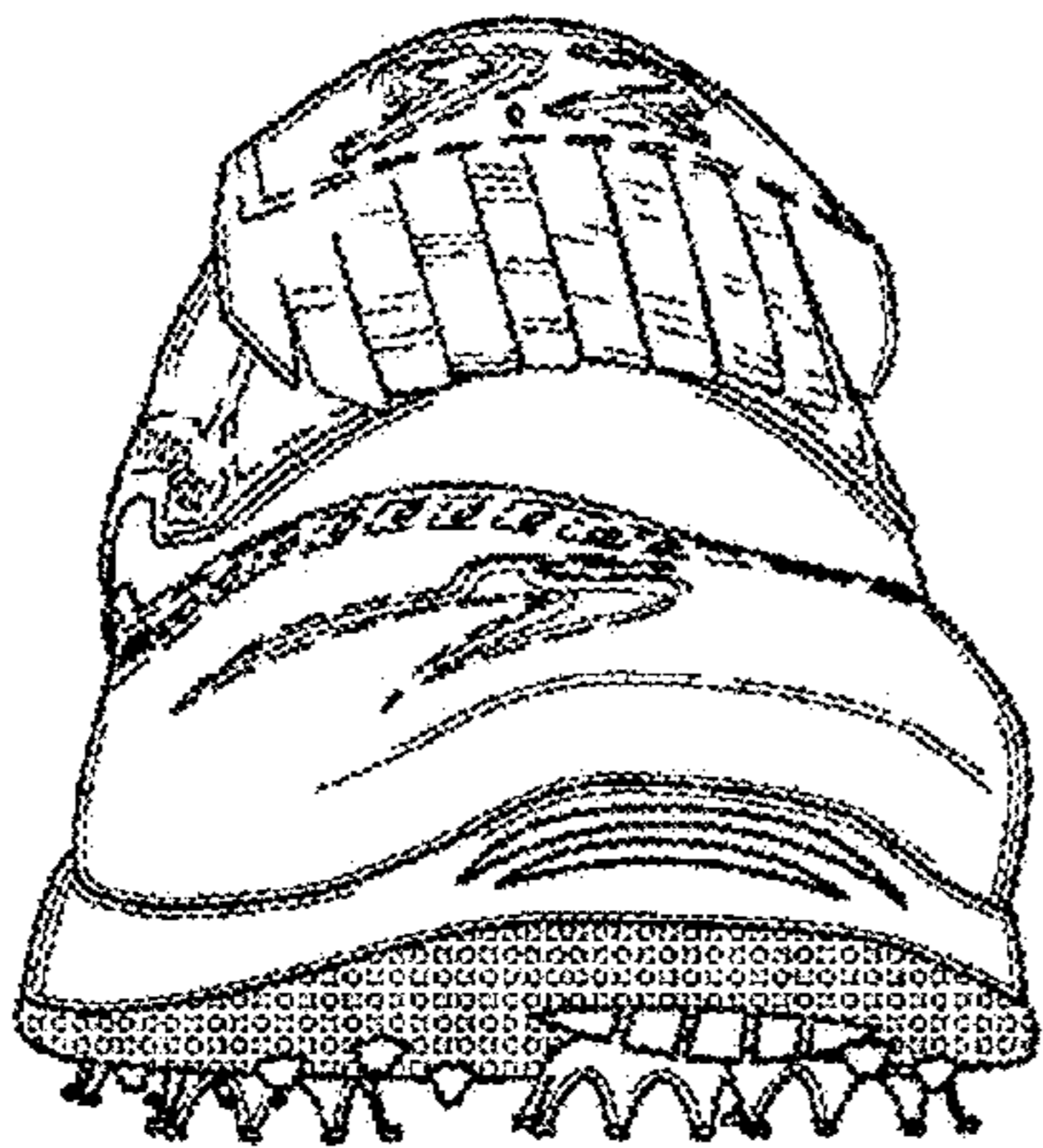

FIG. 3



FIG. 4

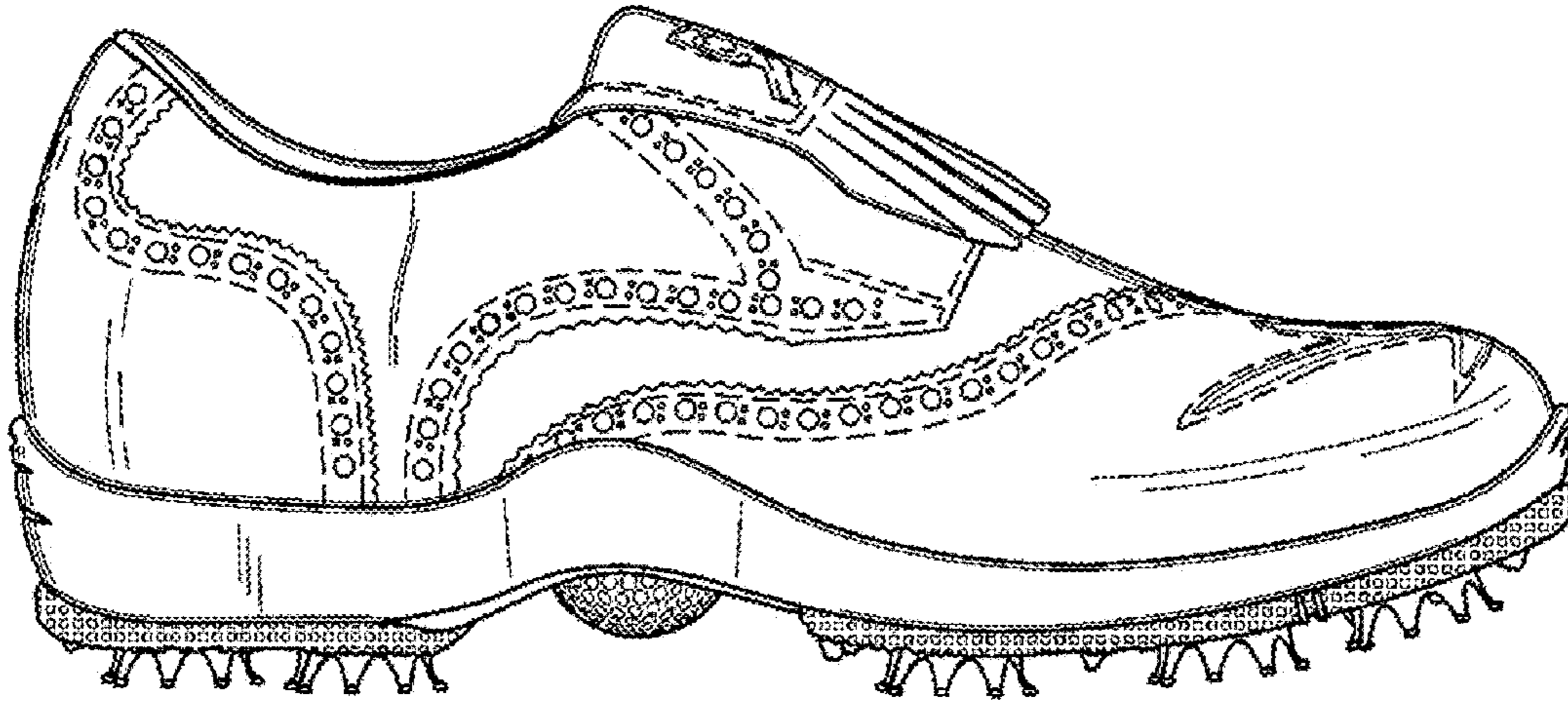

FIG. 5

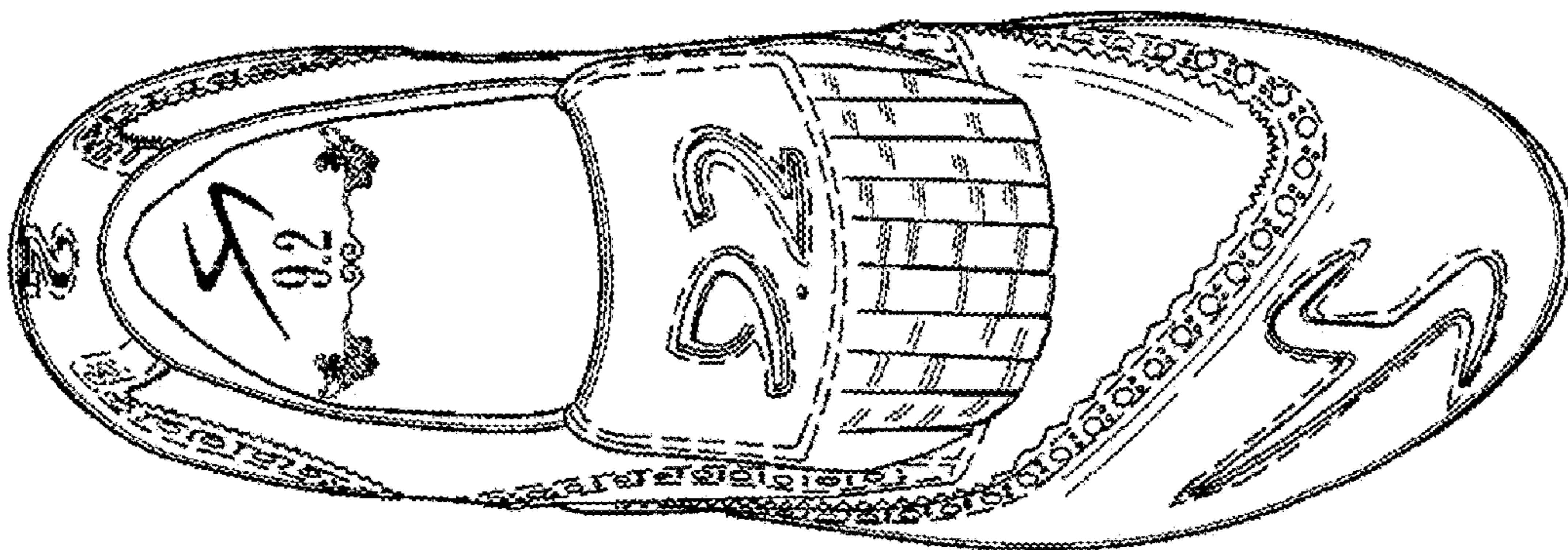

FIG. 6

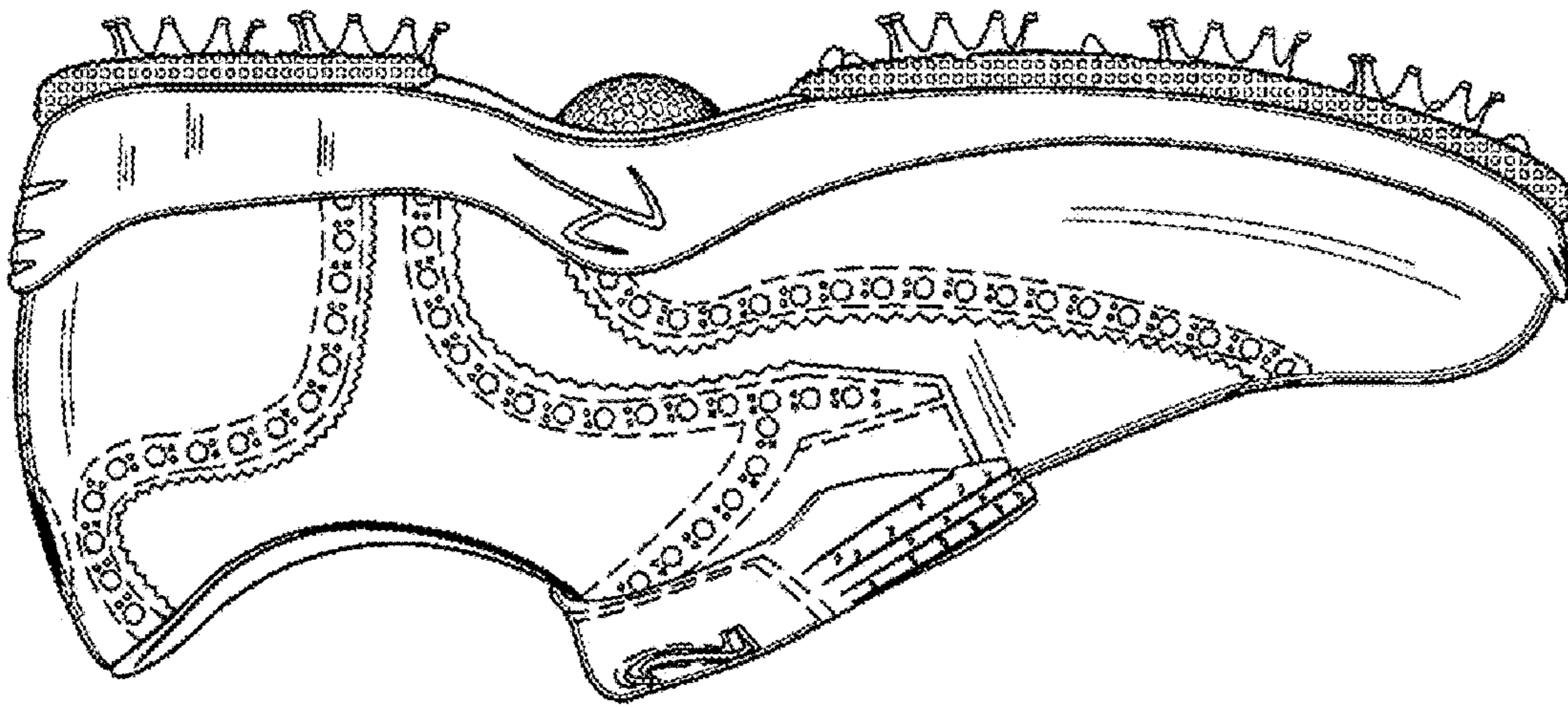

FIG. 7

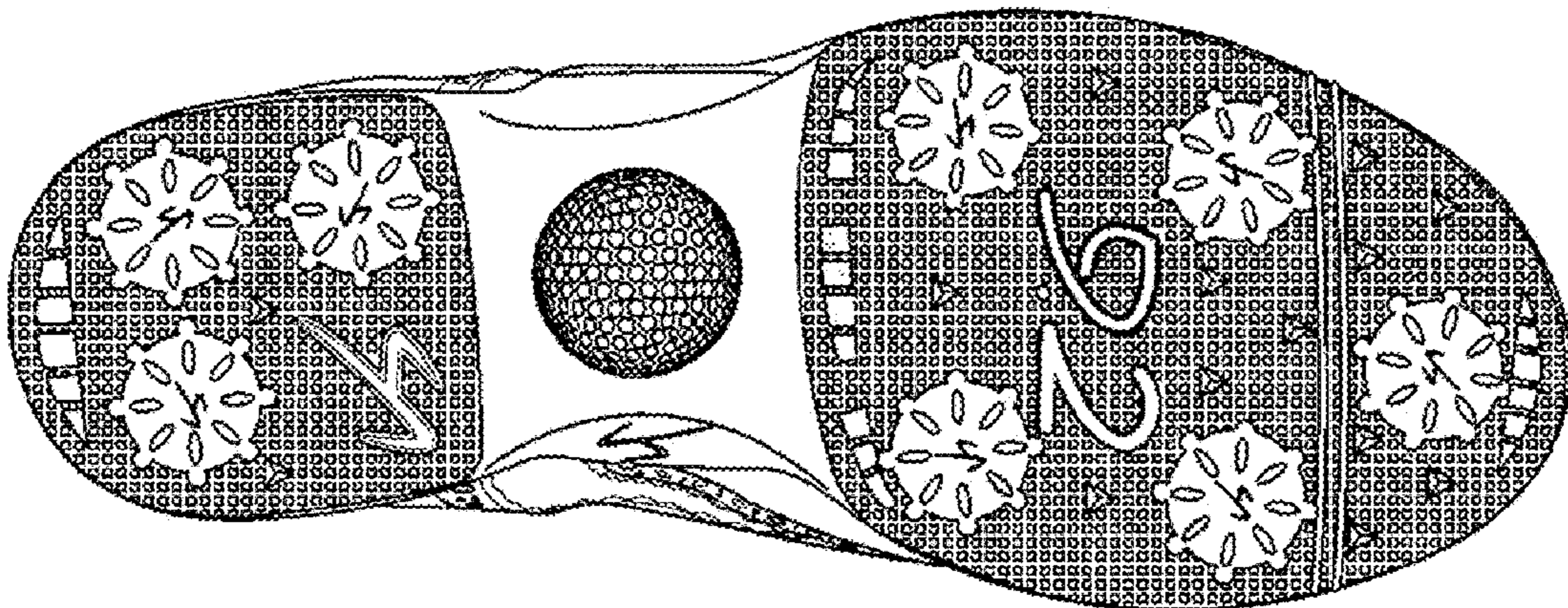

FIG. 8

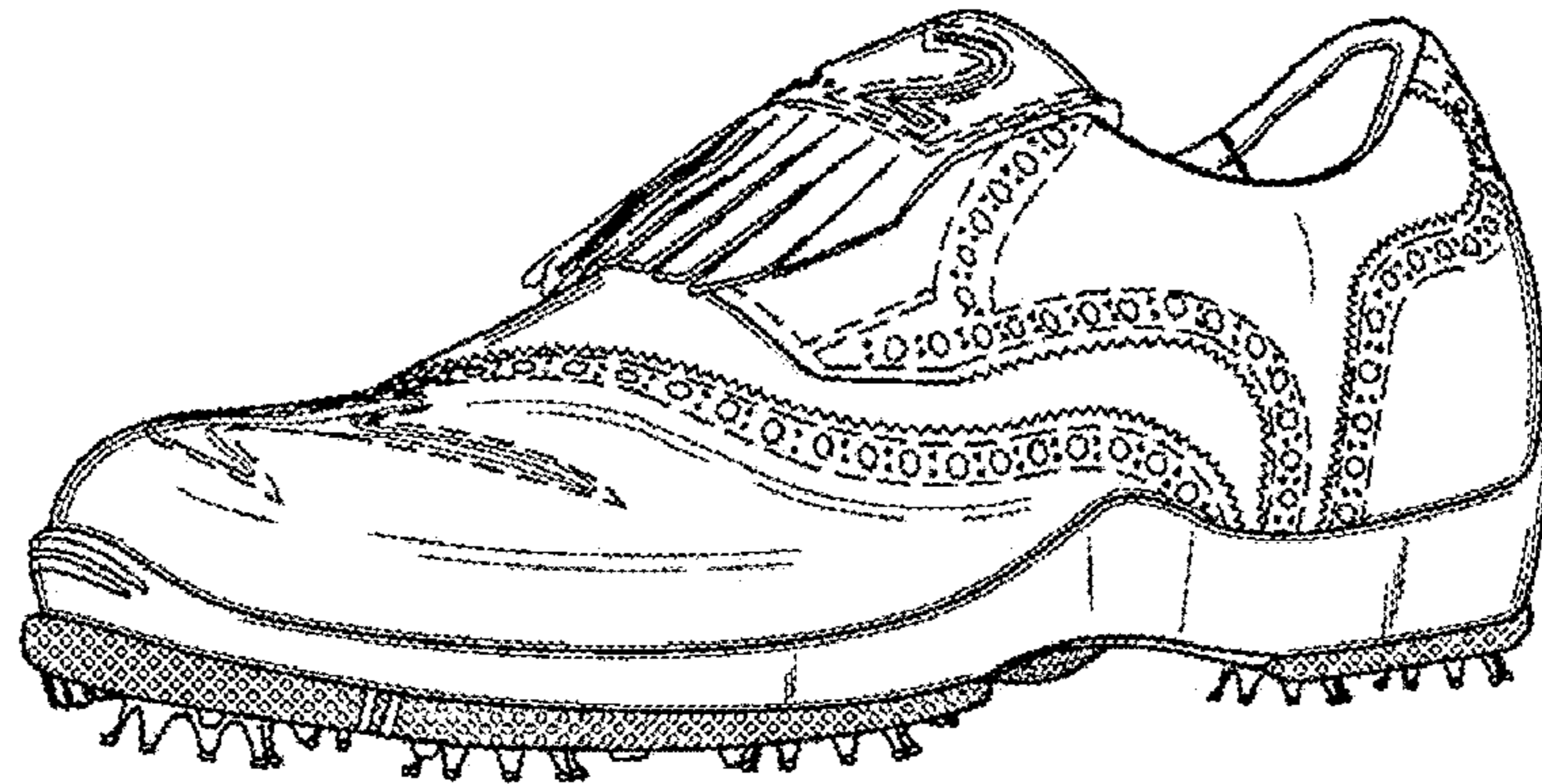

FIG. 9

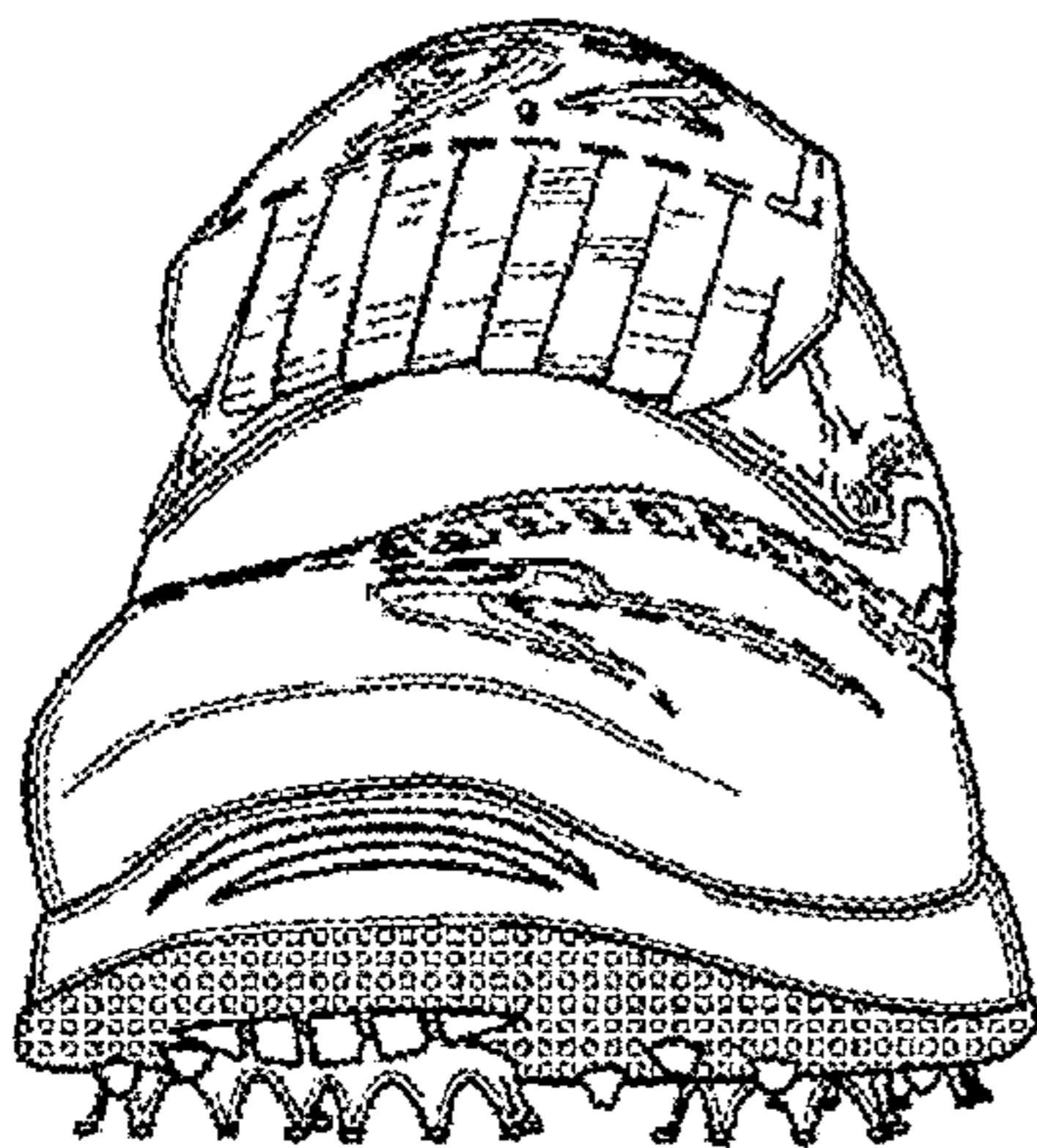

FIG. 10

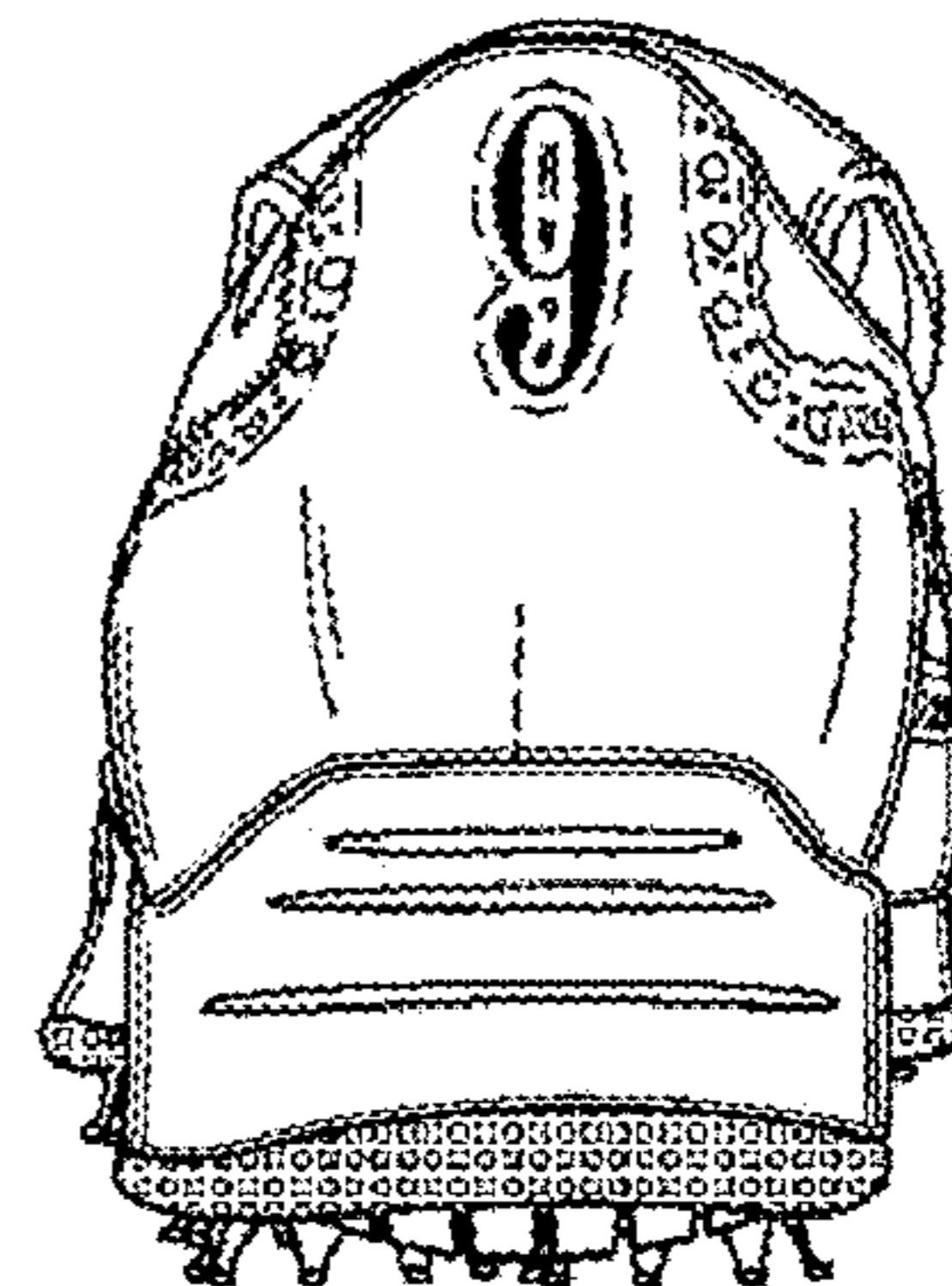

FIG. 11

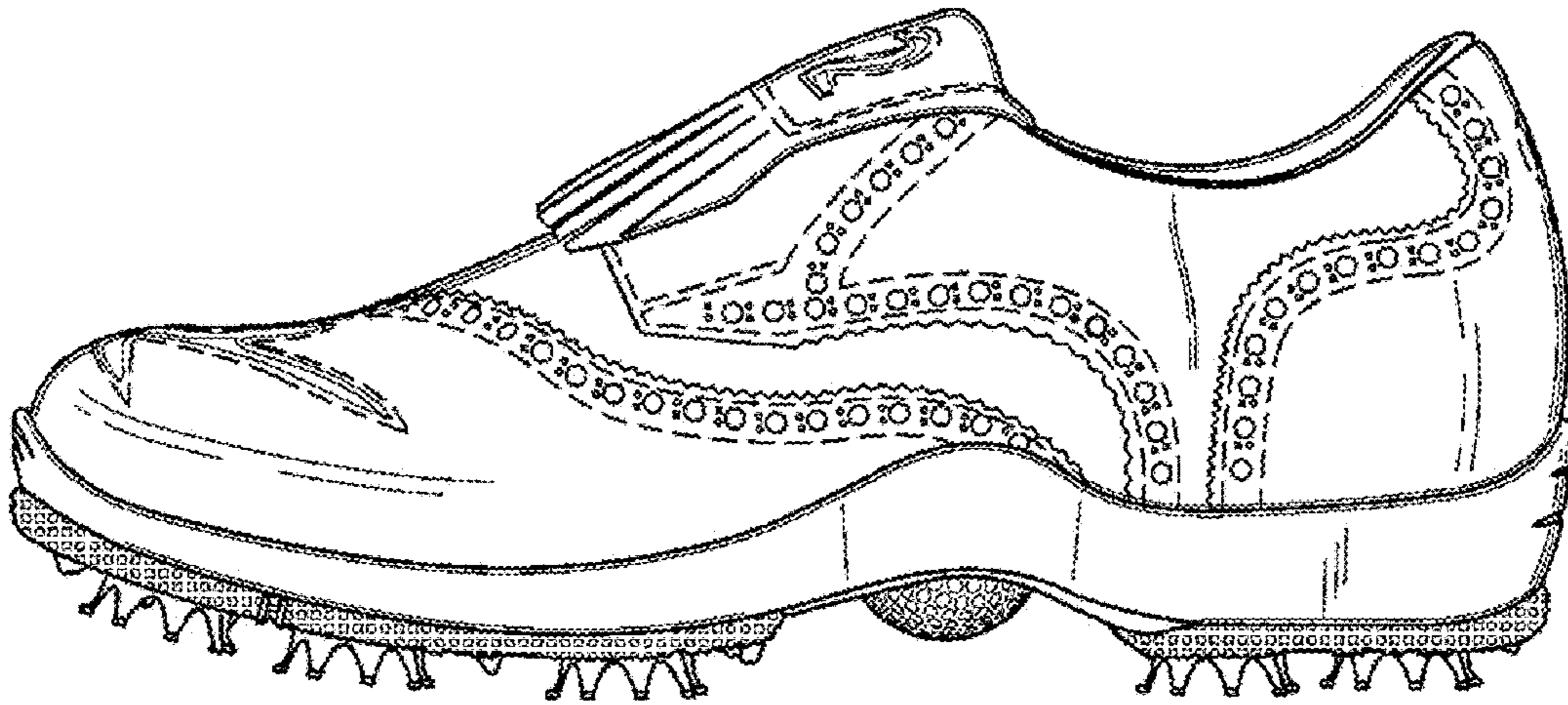

FIG. 12

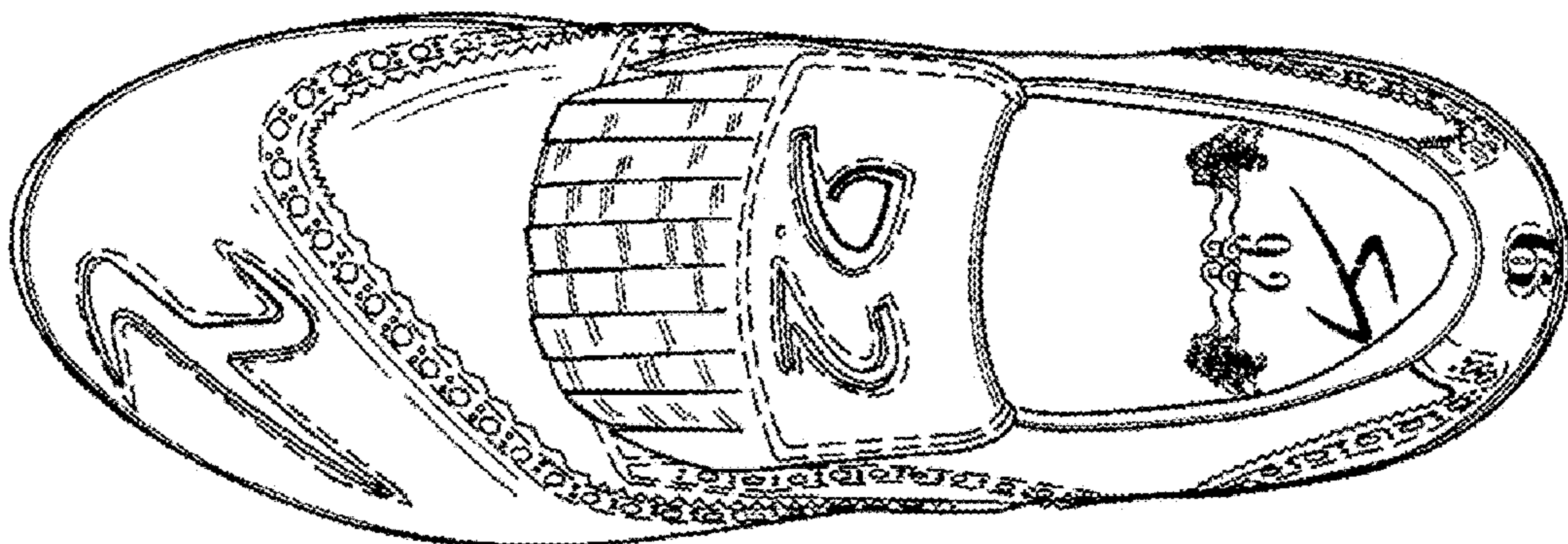

FIG. 13

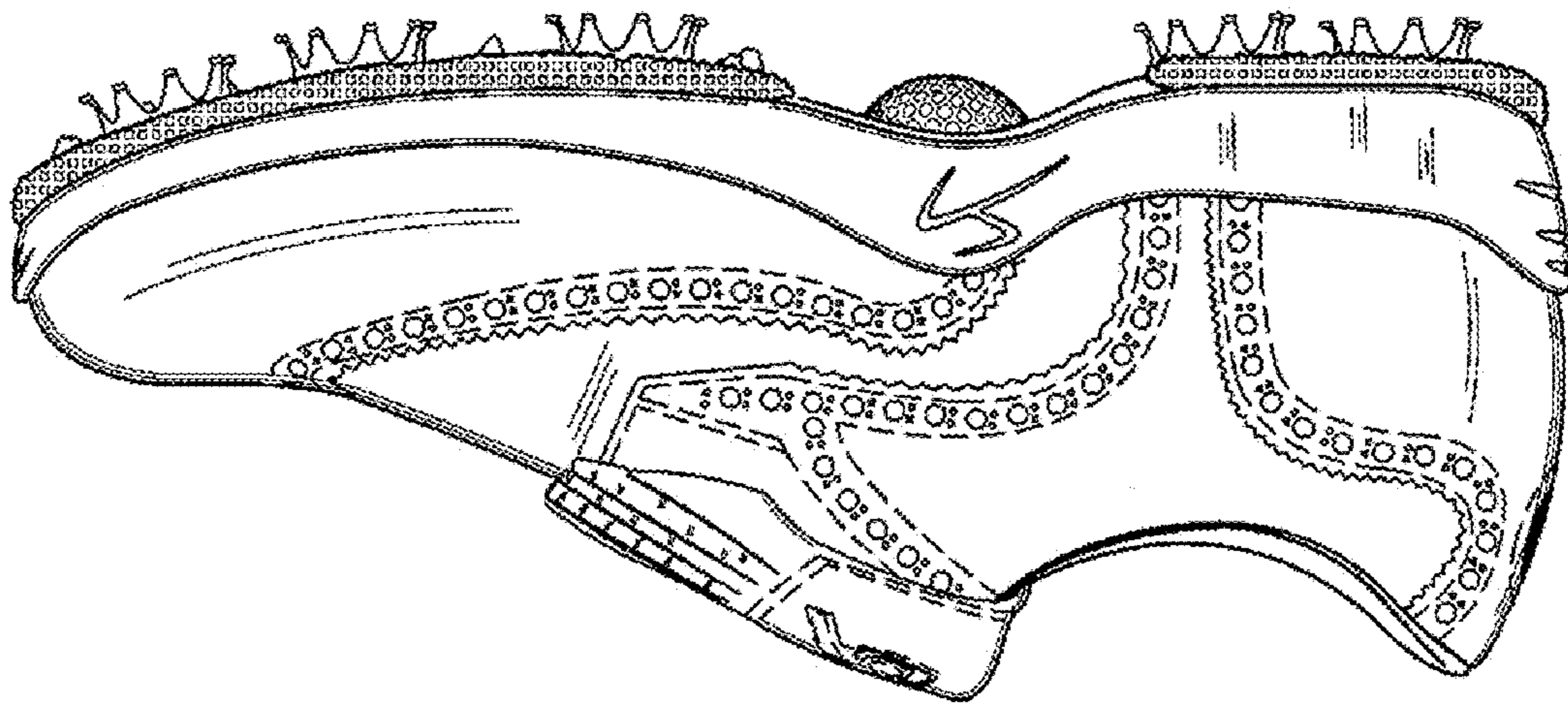

FIG. 14

