

US00D648062S

(12) **United States Design Patent**
Peifer

(10) **Patent No.:** **US D648,062 S**

(45) **Date of Patent:** **** Nov. 1, 2011**

(54) **EXTRUSION FOR A FLAT PANEL LED
FIXTURE**

(75) Inventor: **Donald A. Peifer**, Mountain View, CA
(US)

(73) Assignee: **Lunera Lighting, Inc.**, Redwood City,
CA (US)

(**) Term: **14 Years**

(21) Appl. No.: **29/386,915**

(22) Filed: **Mar. 7, 2011**

Related U.S. Application Data

(63) Continuation of application No. 29/322,422, filed on
Aug. 5, 2008, now Pat. No. Des. 634,063.

(51) **LOC (9) Cl.** **26-99**

(52) **U.S. Cl.** **D26/138**

(58) **Field of Classification Search** D8/377,
D8/376; D25/119, 125, 124, 123, 60; D20/43,
D20/44; D26/60, 37, 72, 105, 93, 96, 110,
D26/67, 68, 138, 118, 113, 120, 121, 122,
D26/140, 76, 141, 142, 144, 145, 155; D6/445,
D6/447, 437, 399, 553, 491, 300, 580; 174/66,
174/67; 422/128; 439/557, 271, 280, 699.2;
362/218, 225, 240, 392, 161, 394, 267, 371,
362/396, 140; 315/307; 310/317; 431/292,
431/253

See application file for complete search history.

(56) **References Cited**

U.S. PATENT DOCUMENTS

3,081,851	A	3/1963	Hubbard	
D219,730	S *	1/1971	van den Broek	D25/125
3,885,144	A	5/1975	Lewis et al.	
D243,680	S *	3/1977	Dallaire	D25/119
D247,194	S *	2/1978	Win	D26/152
D251,506	S *	4/1979	Cowdroy	D25/125

D253,131	S *	10/1979	Broadbent	D25/125
D261,311	S *	10/1981	Schmidt	D25/124
D261,313	S *	10/1981	Schmidt	D25/119
D285,609	S *	9/1986	Santesson	D25/60
D286,194	S *	10/1986	Bancroft	D25/125
D307,804	S *	5/1990	Westphal et al.	D25/124
5,031,083	A	7/1991	Claesson	
D319,509	S *	8/1991	Ogilvie	D25/122
D320,094	S *	9/1991	Miller et al.	D26/140
D348,118	S	6/1994	Hamrin	
D363,135	S *	10/1995	Franson	D25/124
D379,530	S	5/1997	Leonelli	
D384,169	S *	9/1997	Leonelli	D25/119
D398,029	S *	9/1998	Falls et al.	D20/44
5,918,962	A	7/1999	Nagano	
D419,696	S *	1/2000	DiGiorgio	D25/125
D433,459	S *	11/2000	Balchin	D20/44
D434,084	S *	11/2000	LaFountain et al.	D20/44
D435,670	S *	12/2000	Crish et al.	D25/124
D445,211	S	7/2001	Baker	
D448,864	S *	10/2001	Marshall	D25/124
D453,971	S	2/2002	Baker	
6,530,164	B2	3/2003	Gai	

(Continued)

Primary Examiner — Kevin Rudzinski

(74) *Attorney, Agent, or Firm* — Heslin Rothenberg Farley
& Mesiti P.C.

(57) **CLAIM**

The ornamental design for an extrusion for a flat panel LED
fixture, as shown and described.

DESCRIPTION

FIG. 1 is a right, side perspective view of an extrusion for a flat
panel LED fixture showing my new design; and,
FIG. 2 is an enlarged front elevational view thereof.
The dash-dash broken lines shown in the drawings illustrate
unclaimed portions of the extrusion for a flat panel LED
fixture and form no part of the claimed design. The dash-dot-
dash broken lines in FIG. 2 define the bounds of the claimed
design and form no part of the claimed design.

1 Claim, 2 Drawing Sheets

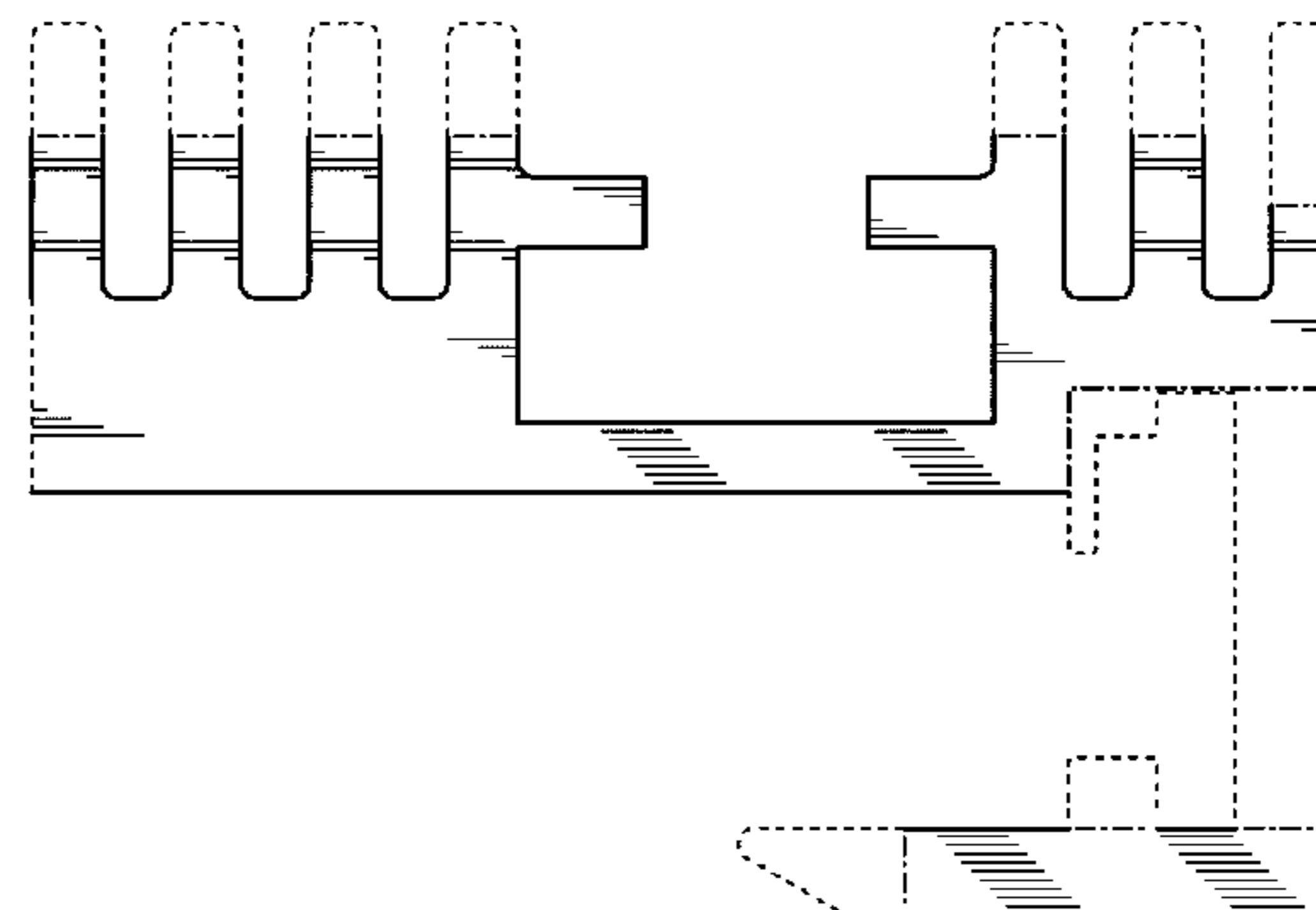
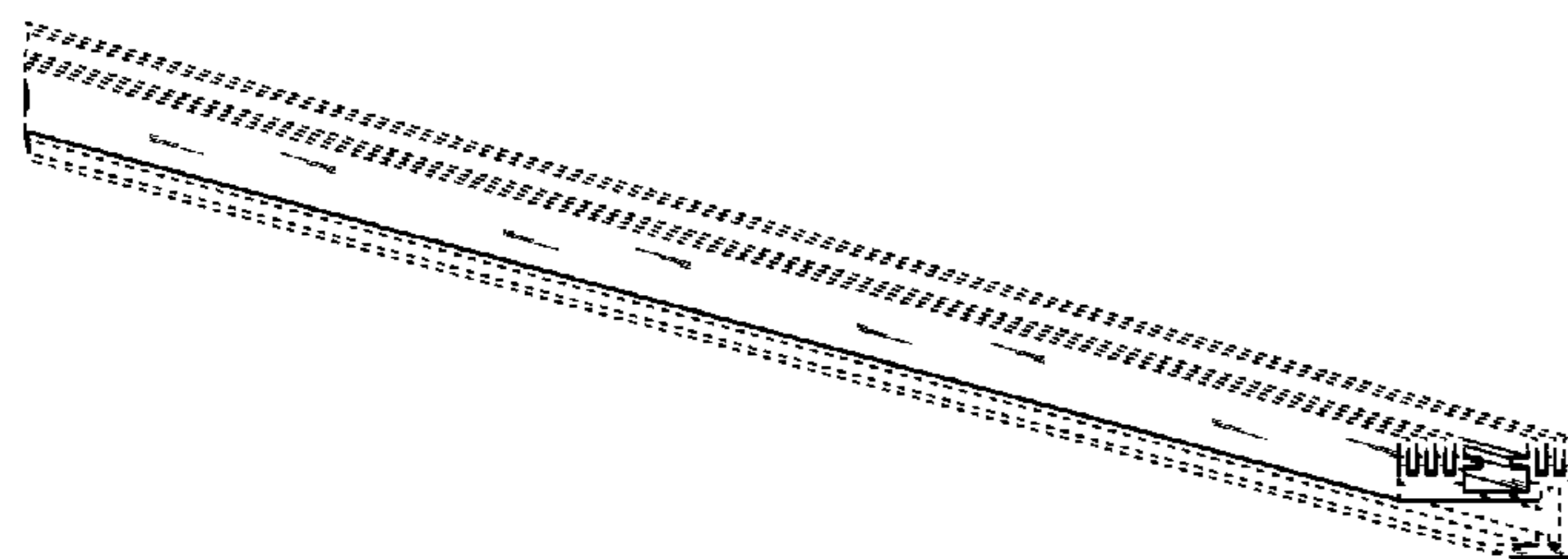

US D648,062 S

Page 2

U.S. PATENT DOCUMENTS

6,641,284	B2	11/2003	Stopa et al.				
D489,465	S *	5/2004	Allsopp	D25/119		
D495,808	S *	9/2004	Habeck et al.	D25/119		
D504,160	S *	4/2005	Abramson	D20/44		
6,929,382	B2 *	8/2005	Kuisma	362/219		
D511,842	S *	11/2005	Kim	D25/60		
D541,140	S *	4/2007	Allen et al.	D8/377		
D577,857	S	9/2008	Tress et al.				
D578,248	S *	10/2008	Lee et al.	D26/138		
D578,705	S *	10/2008	Aberg et al.	D26/138		
D595,078	S *	6/2009	Kollman et al.	D6/580		
D600,401	S *	9/2009	Varrin	D26/138		
D625,463	S *	10/2010	Klus	D26/138		
D634,063	S	3/2011	Peifer				
2009/0219713	A1 *	9/2009	Siemiet et al.	362/218		

* cited by examiner

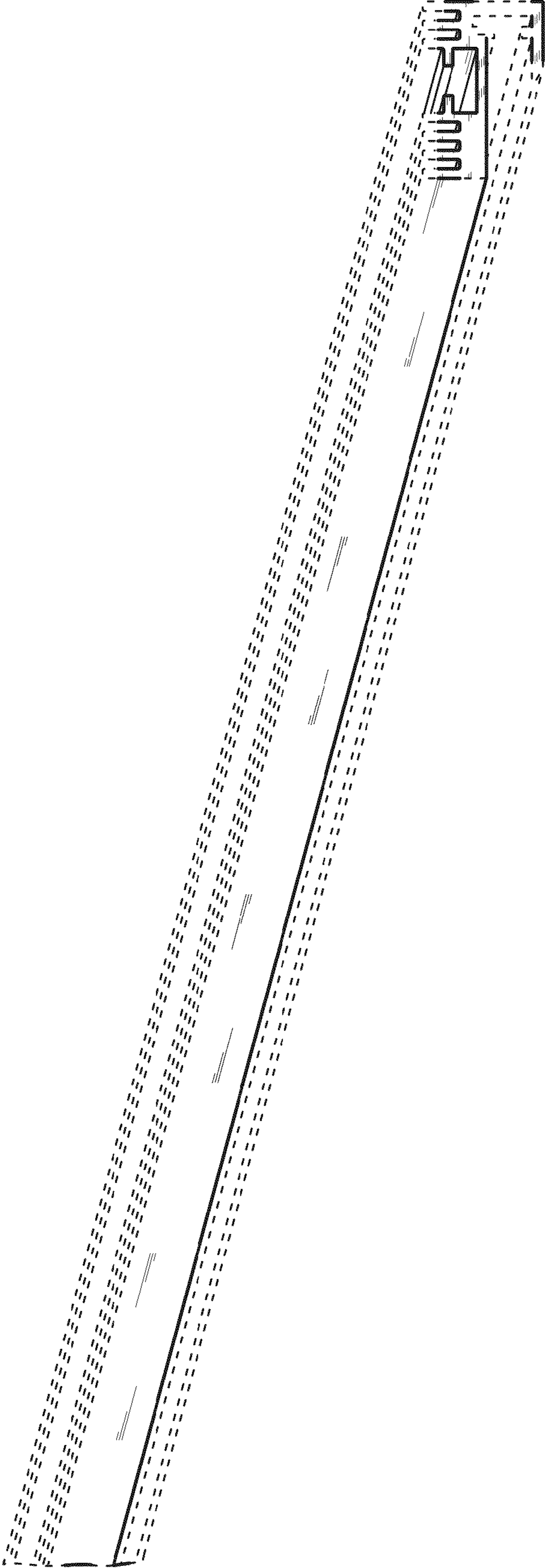

FIG. 1

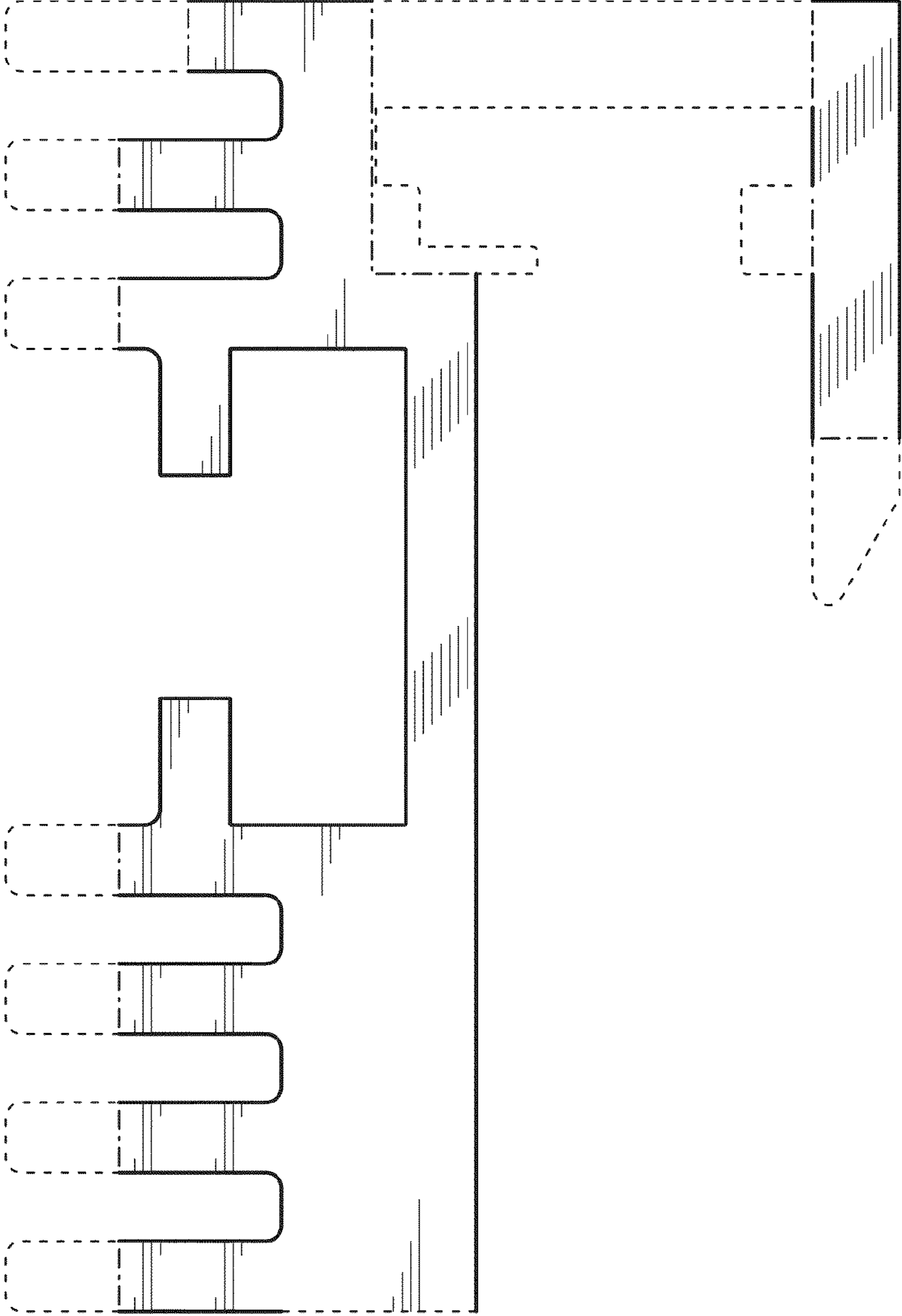

FIG. 2