



US00D647901S

(12) **United States Design Patent**
Lin et al.

(10) **Patent No.:** **US D647,901 S**
(45) **Date of Patent:** **** Nov. 1, 2011**

(54) **CLOUD COMPUTER**

(75) Inventors: **Chun-Jen Lin**, Taipei Hsien (TW);
Mi-Chien Chen, Taipei Hsien (TW);
Lin-Yi Wang, Shenzhen (CN)

(73) Assignee: **Hon Hai Precision Industry Co., Ltd.**,
Tu-Cheng, New Taipei (TW)

(**) Term: **14 Years**

(21) Appl. No.: **29/377,656**

(22) Filed: **Oct. 25, 2010**

(51) **LOC (9) Cl.** **14-02**

(52) **U.S. Cl.** **D14/356**

(58) **Field of Classification Search** D14/300-302,
D14/313, 314, 341, 348-370, 383, 385, 432,
D14/435, 436, 496, 125, 135, 137, 155, 167,
D14/168, 230, 231, 233, 235, 237, 240-242,
D14/299; D3/201, 273; D10/65, 75, 78;
D13/103, 149, 162, 184, 199; D18/56; 361/679.31,
361/679.33, 679.4, 752; 711/100, 115
See application file for complete search history.

(56) **References Cited**

U.S. PATENT DOCUMENTS

4,780,603 A * 10/1988 Hamada 235/492
D360,413 S * 7/1995 Kawazoe et al. D14/125

5,452,180 A * 9/1995 Register et al. 361/679.44
D412,494 S * 8/1999 Tamaki et al. D14/314
5,933,812 A * 8/1999 Meyer et al. 705/15
6,327,154 B1 * 12/2001 Gauld et al. 361/737
D456,413 S * 4/2002 Malson D14/434
D517,007 S * 3/2006 Yong-Jian et al. D13/108
D580,917 S * 11/2008 Hu et al. D14/230
7,667,983 B2 * 2/2010 Wang 361/807
D626,867 S * 11/2010 Kuramoto D10/65

* cited by examiner

Primary Examiner — Karen E Kearney

(74) *Attorney, Agent, or Firm* — Altis Law Group, Inc.

(57) **CLAIM**

The ornamental design for a cloud computer, as shown and described.

DESCRIPTION

FIG. 1 is a perspective view of a cloud computer showing our new design;
FIG. 2 is a front elevational view thereof;
FIG. 3 is a rear elevational view thereof;
FIG. 4 is a left-side elevational view thereof;
FIG. 5 is a right-side elevational view thereof;
FIG. 6 is a top plan view thereof; and,
FIG. 7 is a bottom plan view thereof.
The broken line showings are for the purpose of illustrating unclaimed portions of the cloud computer and form no part of the claimed design.

1 Claim, 7 Drawing Sheets

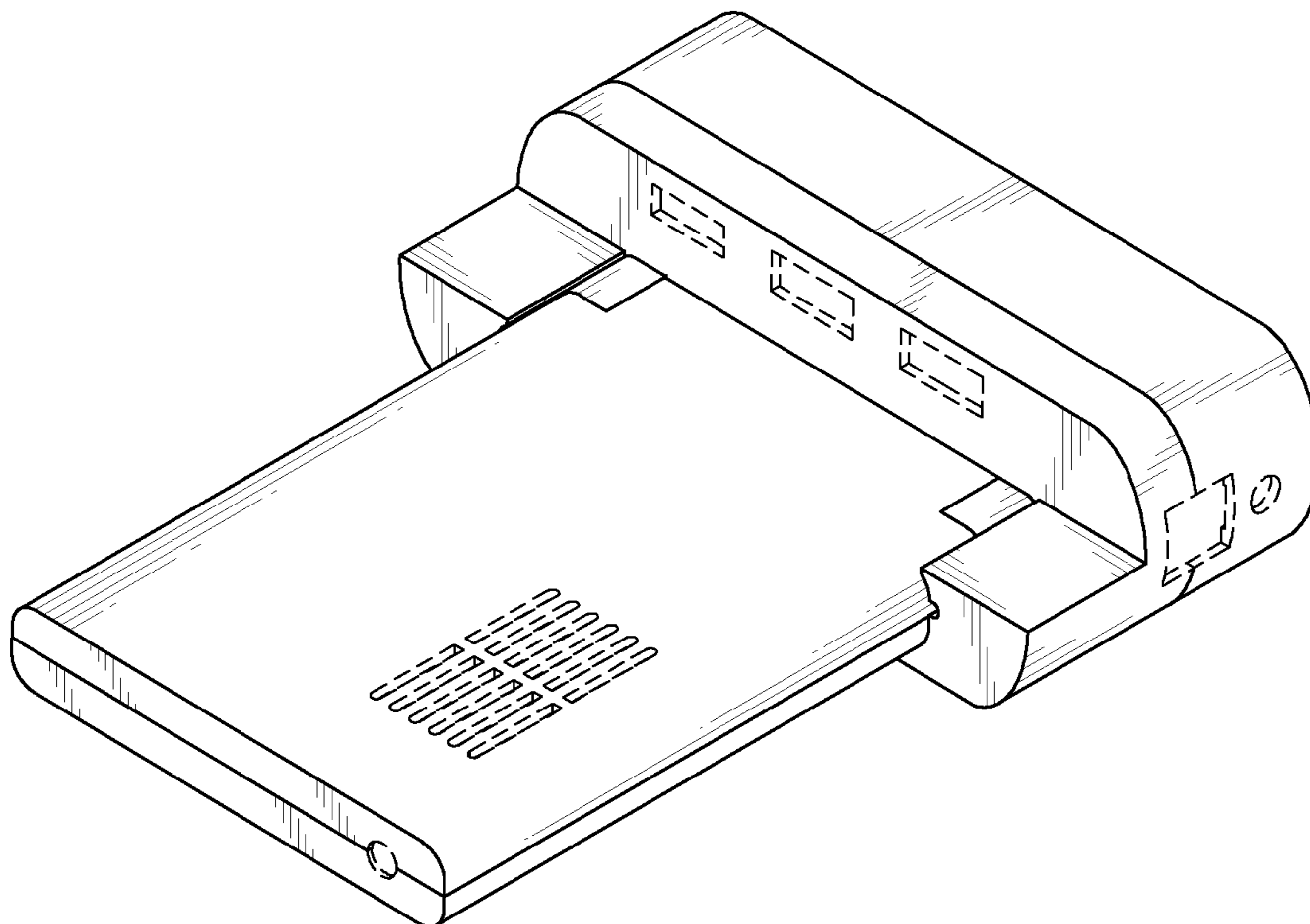

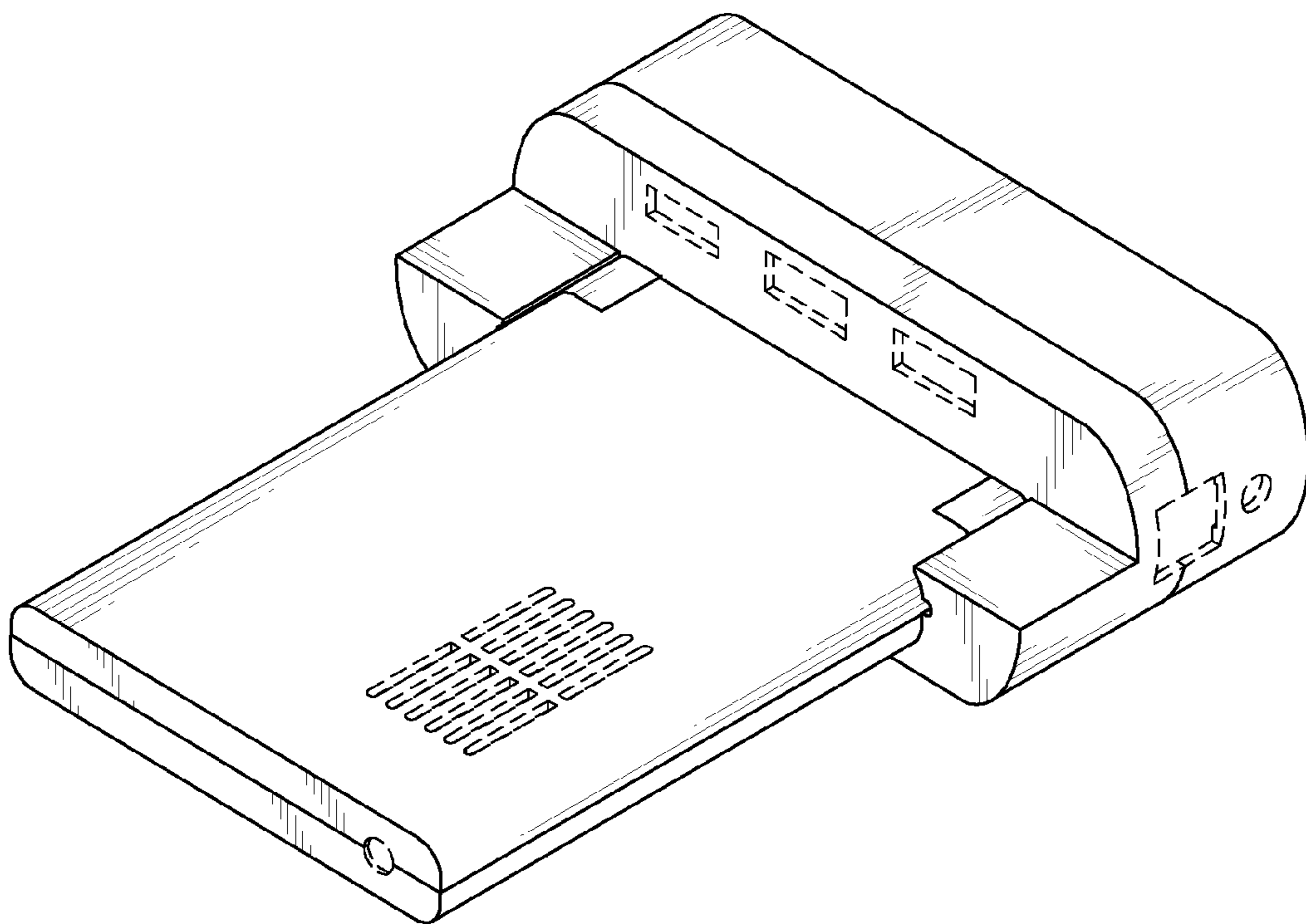

FIG. 1

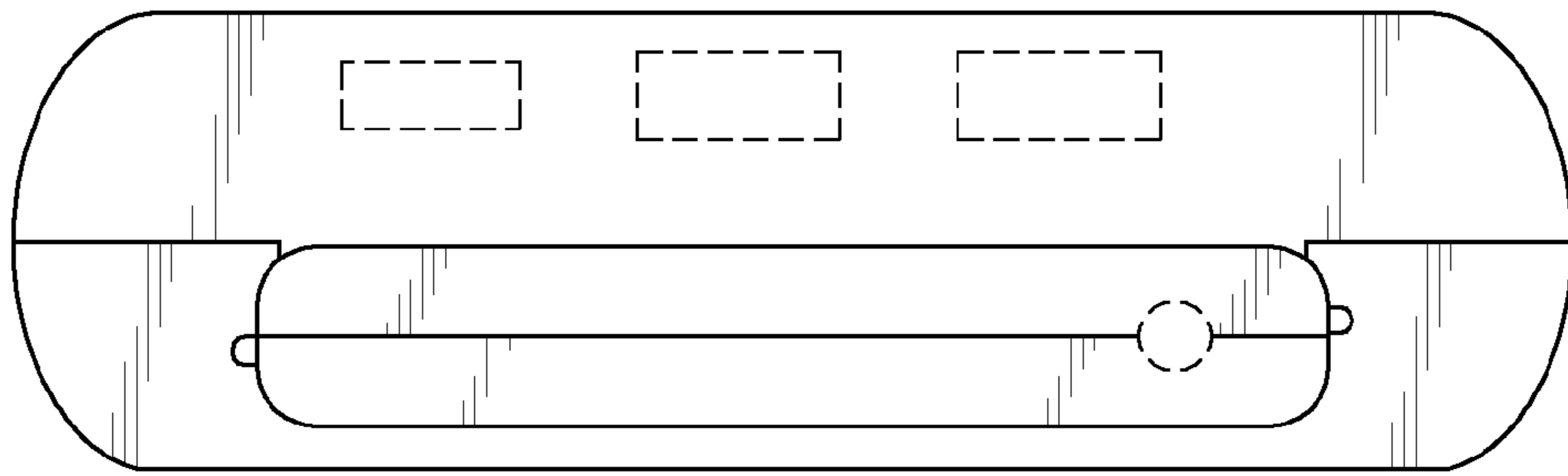

FIG. 2

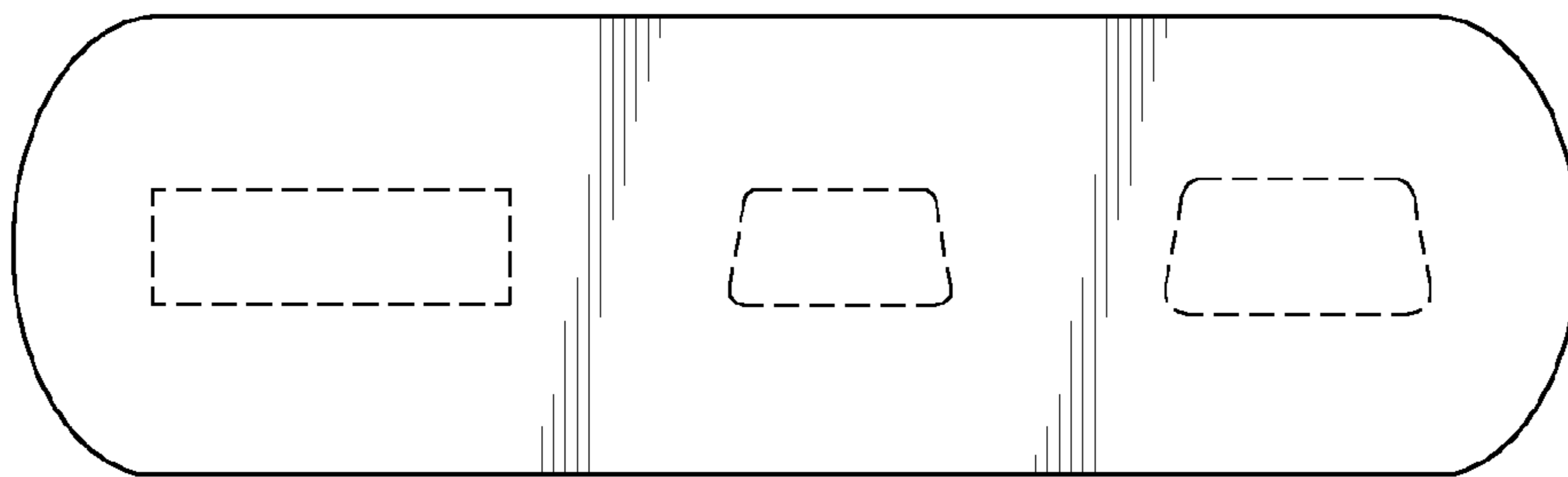

FIG. 3

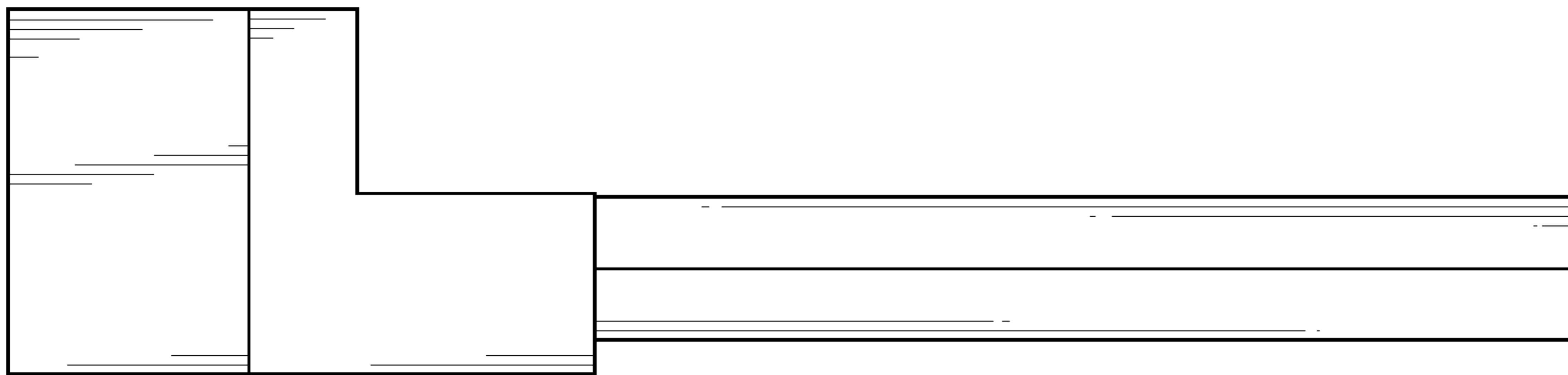

FIG. 4

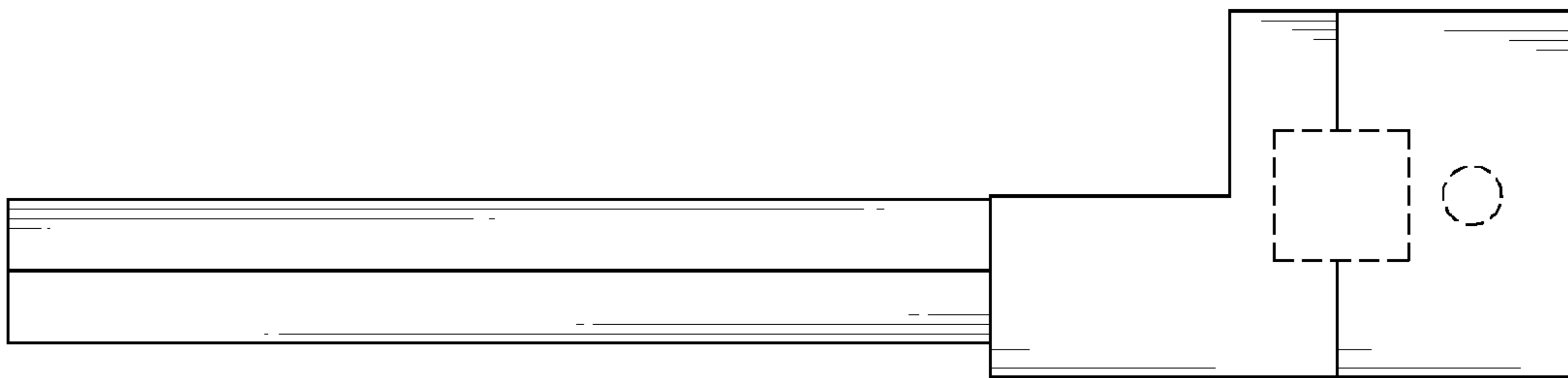

FIG. 5

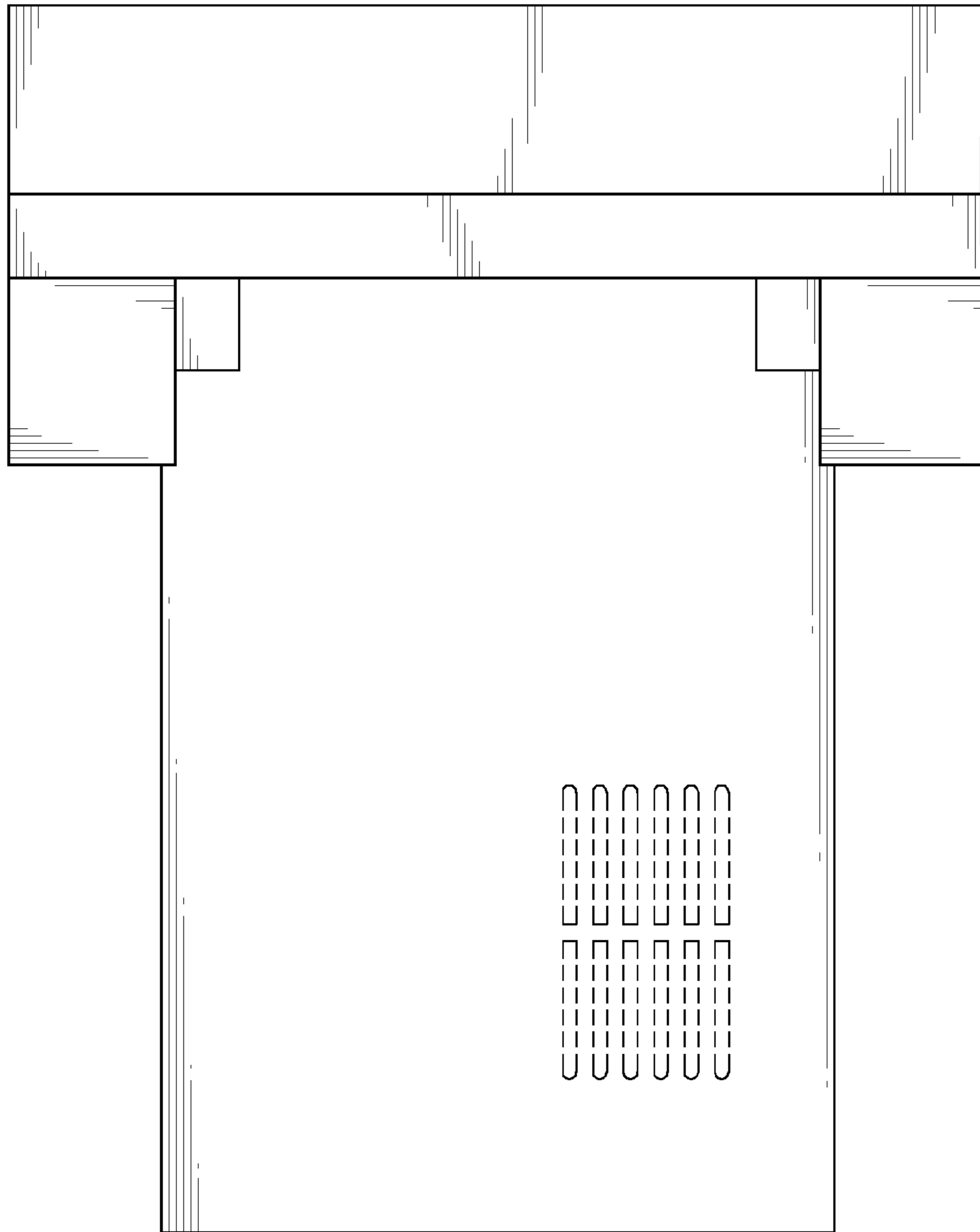

FIG. 6

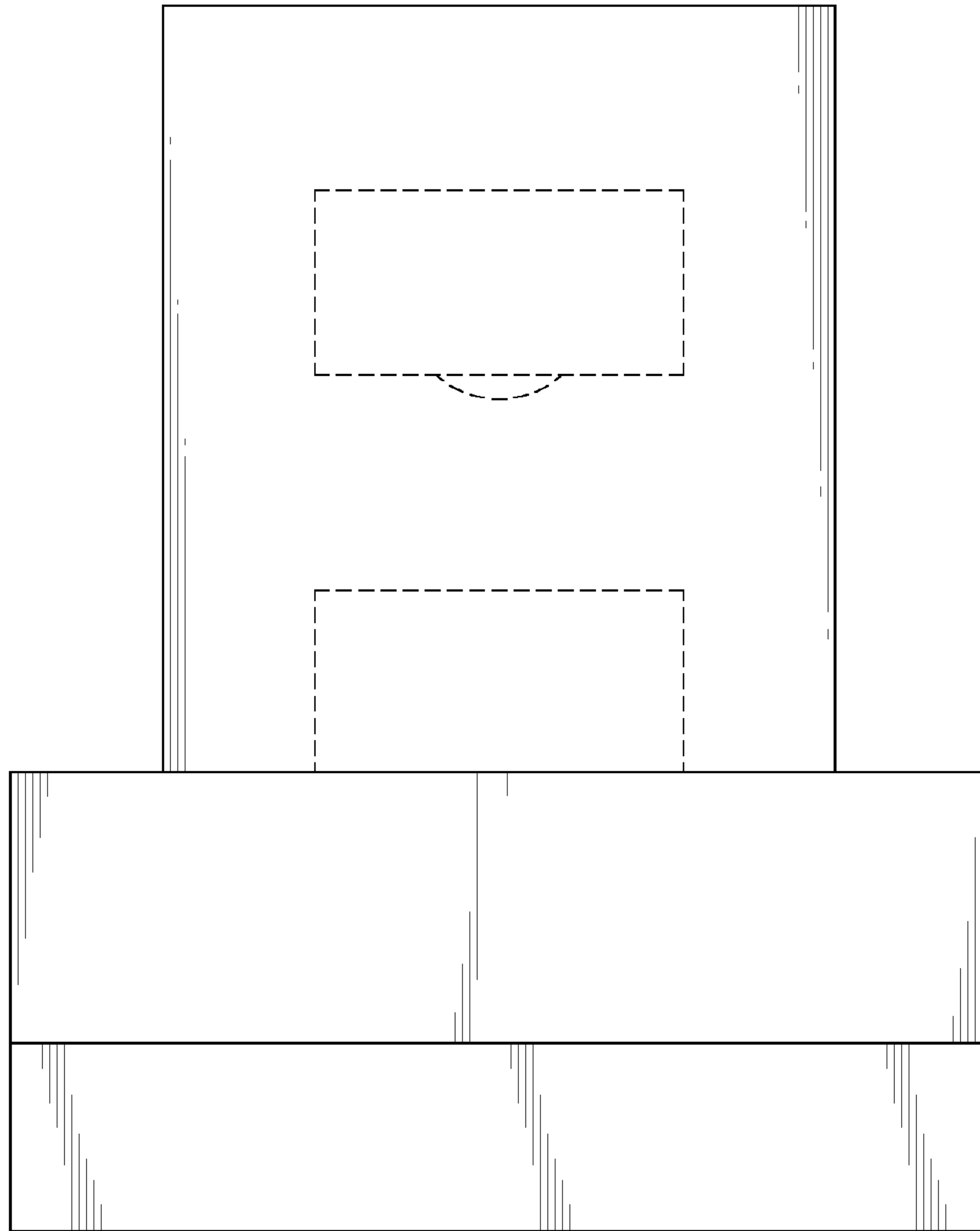

FIG. 7