



US00D647841S

(12) **United States Design Patent**
Ebel et al.

(10) **Patent No.:** **US D647,841 S**

(45) **Date of Patent:** **** Nov. 1, 2011**

(54) **TIRE TREAD**

(75) Inventors: **Benjamin E. Ebel**, Greenville, SC (US);
Derick L. Harris, Greenville, SC (US)

(73) Assignees: **Michelin Recherche et Technique**,
Granges-Paccot (CH); **Societe de
Technologie Michelin**,
Clermont-Ferrand (FR)

(**) Term: **14 Years**

(21) Appl. No.: **29/392,291**

(22) Filed: **May 19, 2011**

(51) **LOC (9) Cl.** **12-15**

(52) **U.S. Cl.** **D12/521**

(58) **Field of Classification Search** D12/505-532,
D12/900-901, 551-555, 586-590;
152/209.1-209.28, 455

See application file for complete search history.

(56) **References Cited**

U.S. PATENT DOCUMENTS

D513,400 S *	1/2006	Sakaguchi et al.	D12/523
D525,186 S *	7/2006	Martin	D12/521
D560,595 S *	1/2008	Bindner et al.	D12/521
D606,924 S *	12/2009	Bervas et al.	D12/521
D606,926 S *	12/2009	Heinen et al.	D12/521
D625,248 S *	10/2010	Christenbury et al.	D12/517

D625,249 S *	10/2010	Christenbury et al.	D12/521
D634,262 S *	3/2011	Kujime	D12/521
D639,720 S *	6/2011	Harvey et al.	D12/521

OTHER PUBLICATIONS

Michelin "Primacy MXV4" tire, www.michelinman.com, at least as early as May 18, 2011, 4 pages.

* cited by examiner

Primary Examiner — Stacia Cadmus

(74) Attorney, Agent, or Firm — Dority & Manning, P.A.

(57) **CLAIM**

The ornamental design for a tire tread, as shown and described.

DESCRIPTION

FIG. 1 is a perspective view of a tire tread showing our new design, it being understood that the tread pattern repeats circumferentially throughout the outer circumference and shoulder of the tire, the opposite side perspective being identical thereto;

FIG. 2 is a front elevation view thereof;

FIG. 3 is a side elevation view of the right side thereof; and, FIG. 4 is a side elevation view of the left side thereof.

In the drawings, the broken line disclosure of the tire sidewall and inner bead depicts environmental structure and forms no part of the claimed design.

1 Claim, 4 Drawing Sheets

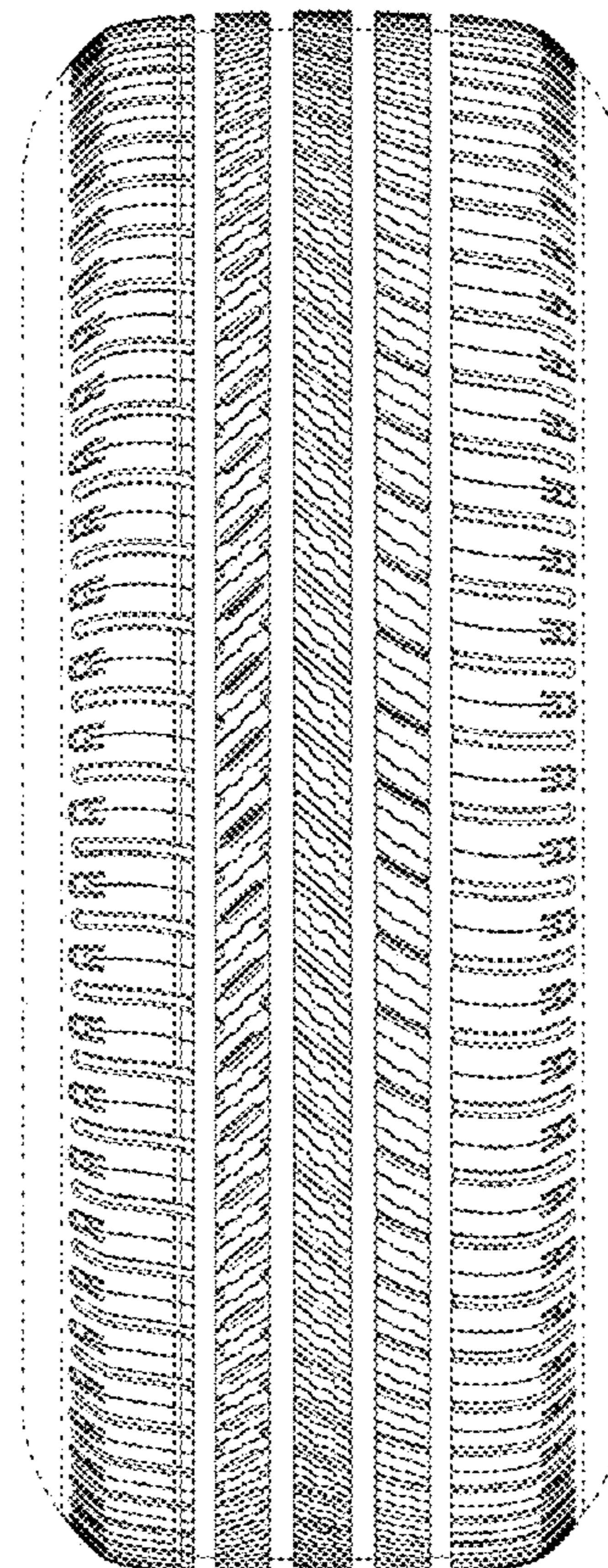
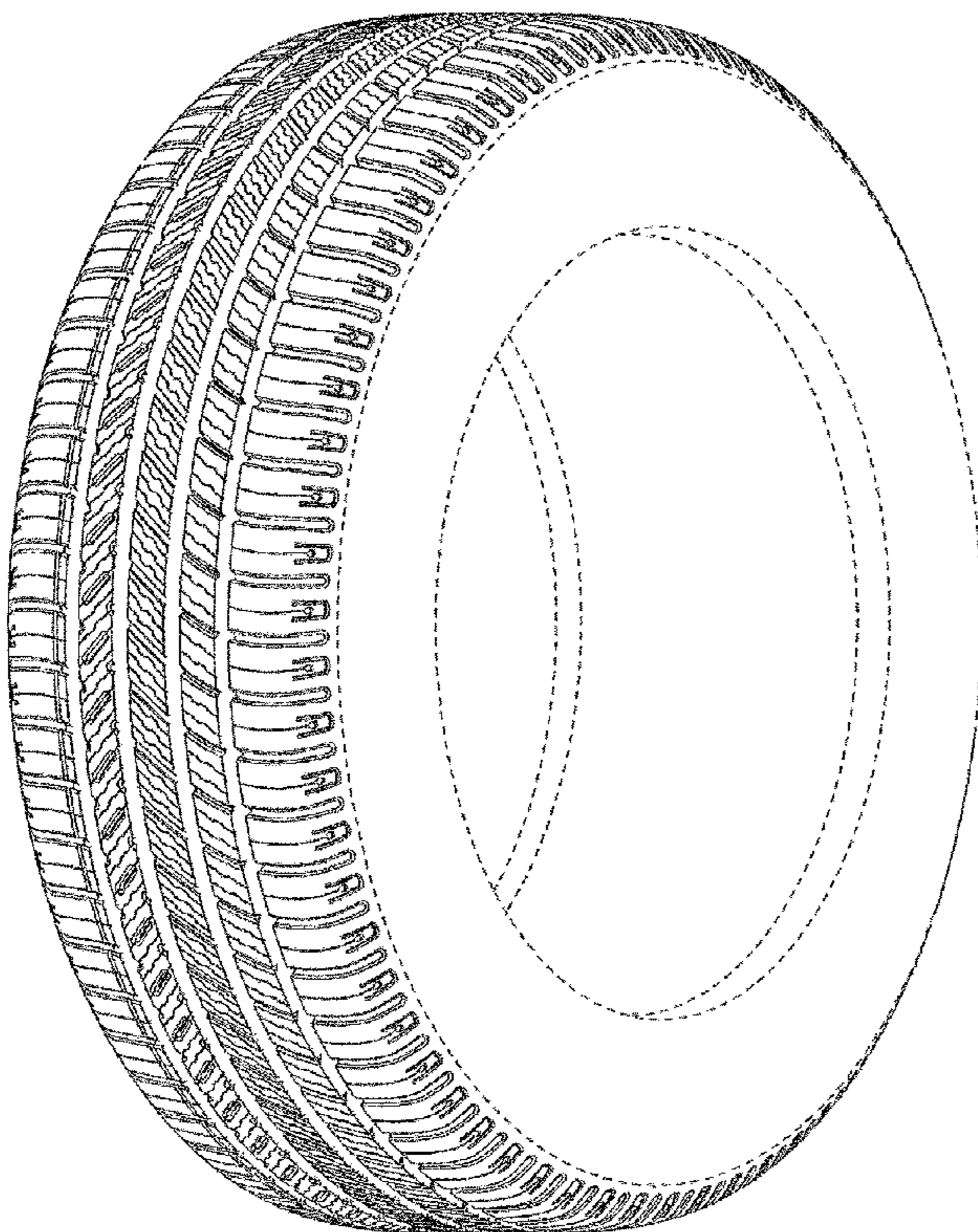

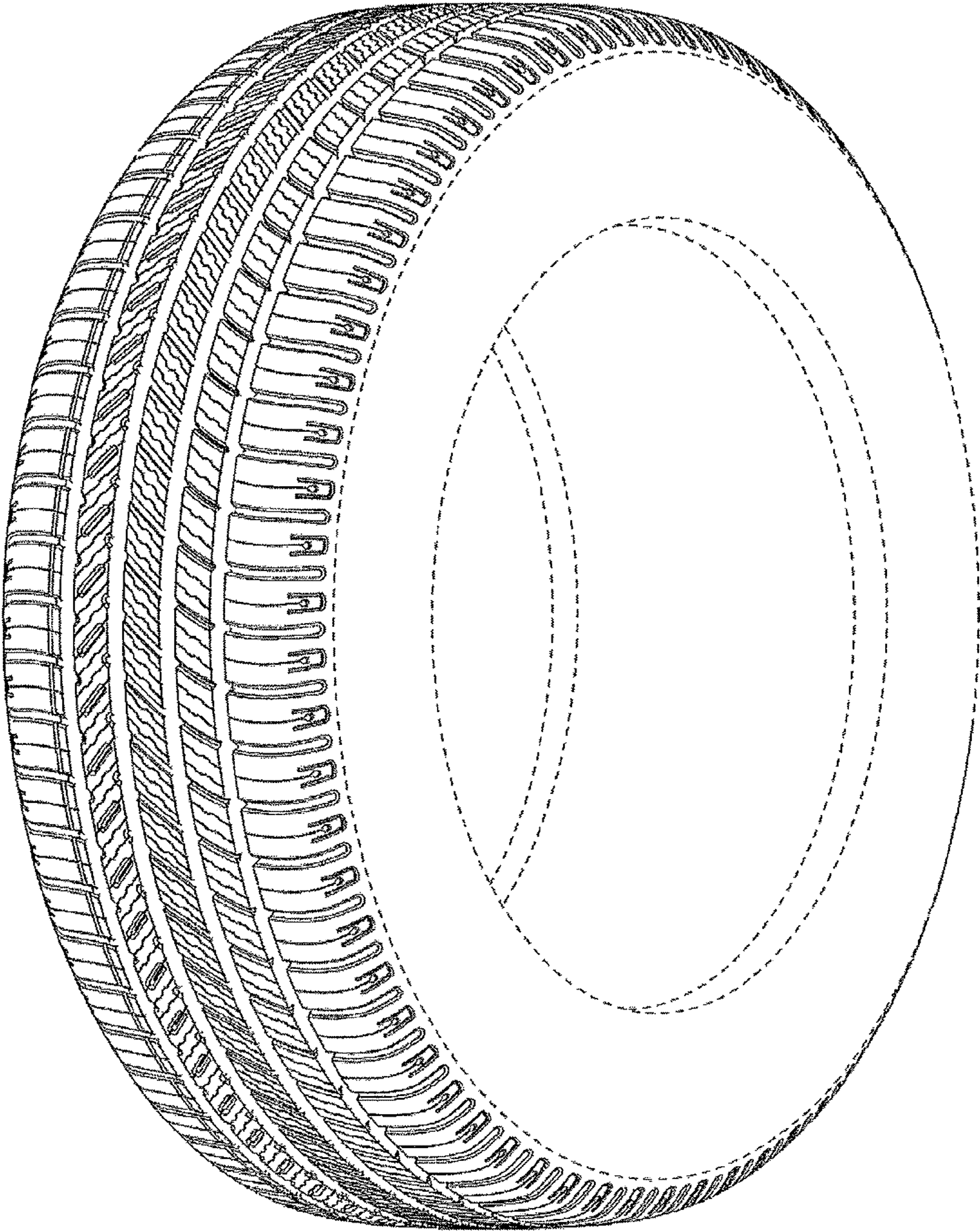

Fig. 1

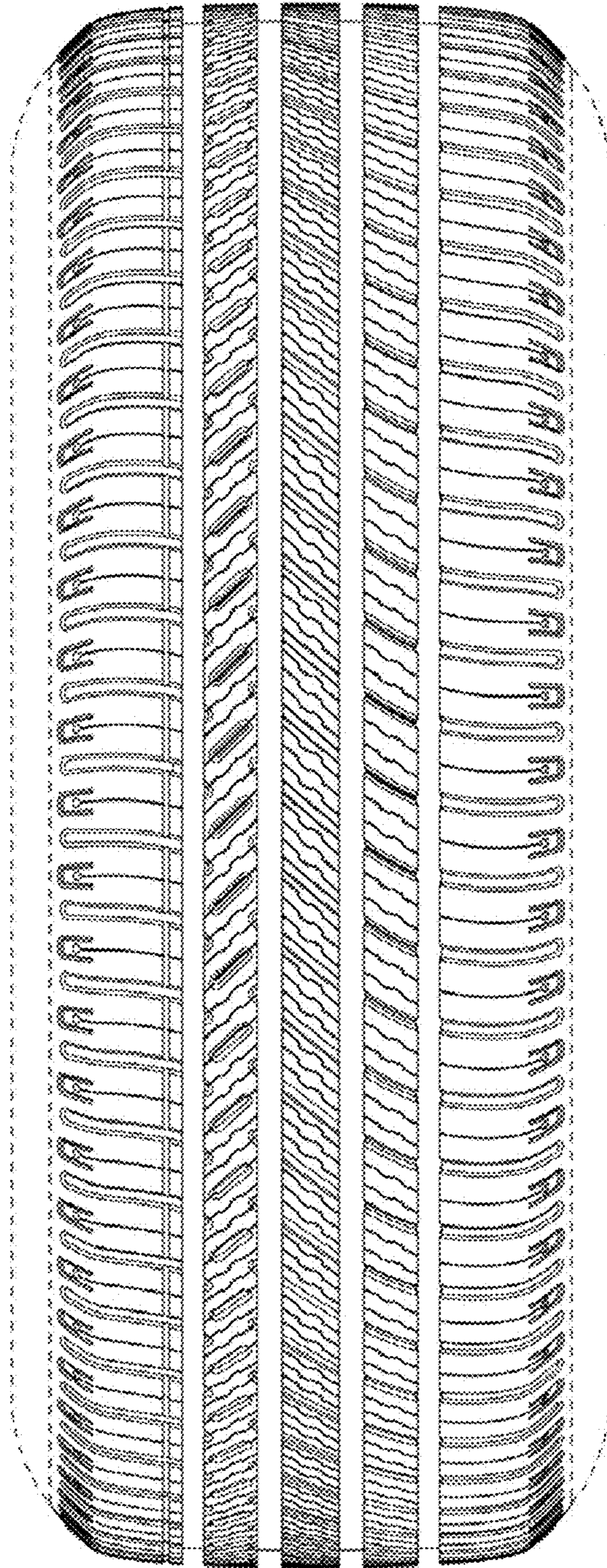

Fig. 2

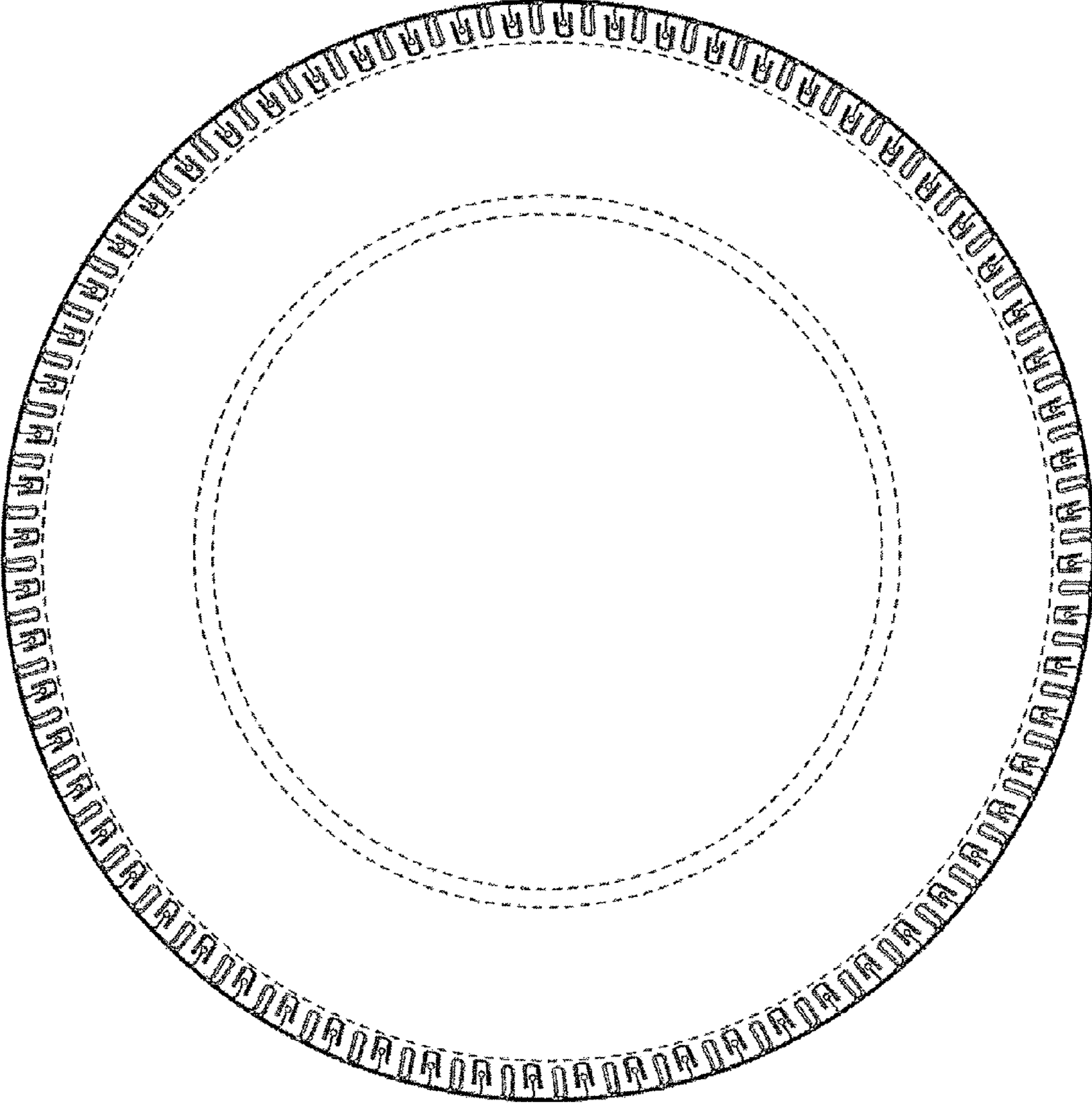

Fig. 3

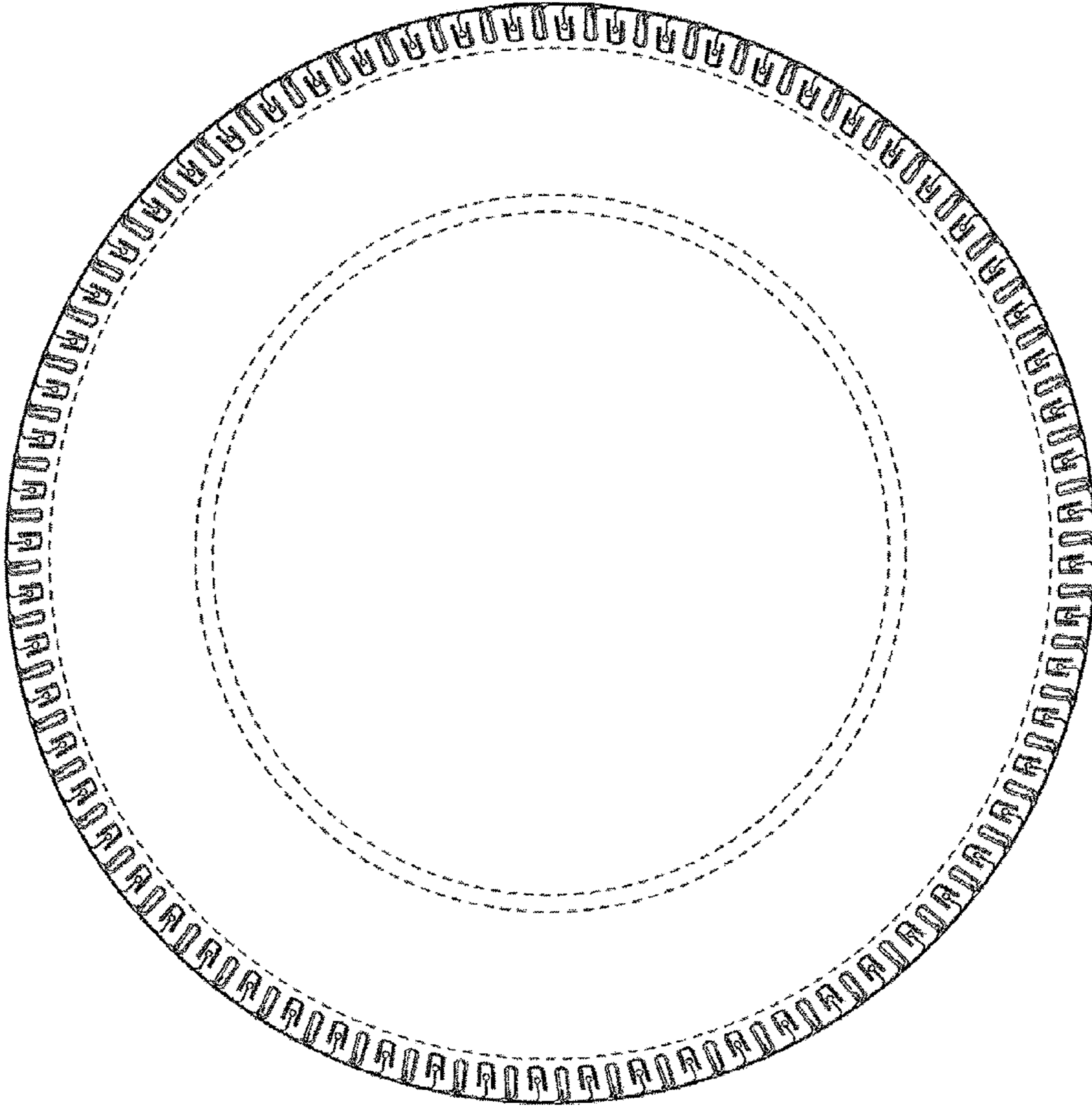

Fig. 4