

US00D647840S

(12) **United States Design Patent**
Larregain

(10) **Patent No.:** **US D647,840 S**

(45) **Date of Patent:** **** Nov. 1, 2011**

(54) **PNEUMATIC TIRE**

D572,653 S * 7/2008 Knowles et al. D12/521
D593,931 S * 6/2009 Fontaine et al. D12/521
D635,911 S * 4/2011 Sieber et al. D12/521

(75) Inventor: **Arnaud Larregain**, Thiers (FR)

(73) Assignees: **Michelin de Technologie Michelin**,
Clermont-Ferrand (FR); **Michelin**
Recherche et Techniques S.A.,
Granges-Paccot (CH)

(**) Term: **14 Years**

(21) Appl. No.: **29/352,322**

(22) Filed: **Dec. 18, 2009**

(30) **Foreign Application Priority Data**

Jun. 22, 2009 (FR) 09 3019

(51) **LOC (9) Cl.** **12-15**

(52) **U.S. Cl.** **D12/521; D12/517**

(58) **Field of Classification Search** D12/500,
D12/502, 505, 515-532, 604; 152/209.1,
152/209.8, 209.9, 209.18, 209.19, 209.21,
152/209.22, 209.25, 209.27

See application file for complete search history.

(56) **References Cited**

U.S. PATENT DOCUMENTS

D402,938 S * 12/1998 Villamizar D12/523
D403,628 S * 1/1999 Muhlhoff et al. D12/532
D507,519 S * 7/2005 Lo D12/556
D560,595 S * 1/2008 Bindner et al. D12/521

OTHER PUBLICATIONS

Marshal Road Venture ST KL11 Tire; 2005 Tread Design Guide, p. 80, Row 2, Item 3.*

Kumho Road Venture ST KL11 Tire; 2006 Tread Design Guide, p. 33, Row 1 Item 2.*

* cited by examiner

Primary Examiner — Garth Rademaker

(74) *Attorney, Agent, or Firm* — Buchanan Ingersoll & Rooney PC

(57) **CLAIM**

The ornamental design for a pneumatic tire, as shown and described.

DESCRIPTION

FIG. 1 is a perspective view of a pneumatic tire showing my new design, it being understood that the tread patten repeats throughout the entire outer circumference.

FIG. 2 is a rear elevation view thereof;

FIG. 3 is a front elevation view thereof;

FIG. 4 is a partial front elevation view thereof, shown at an enlarged scale;

FIG. 5 is a side elevation view thereof; and,

FIG. 6 is an opposite side elevation view thereof.

The broken lines in FIG. 4 show the boundaries of the figure only and form no part of the claimed design.

1 Claim, 6 Drawing Sheets

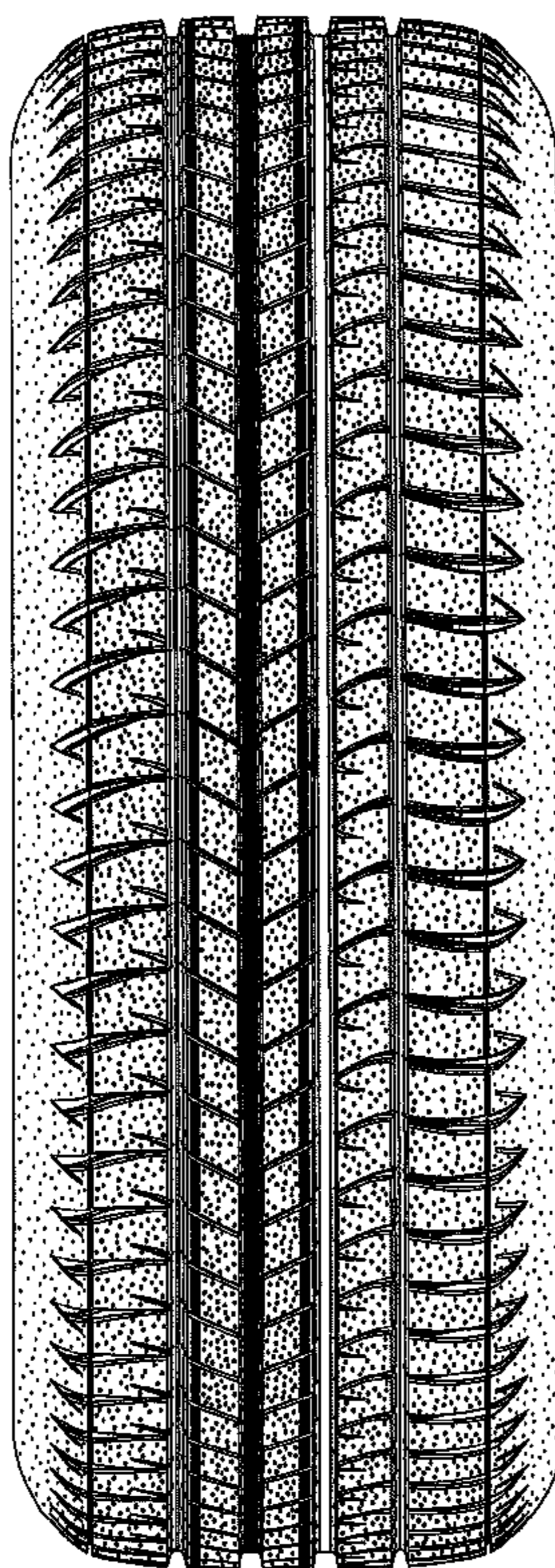

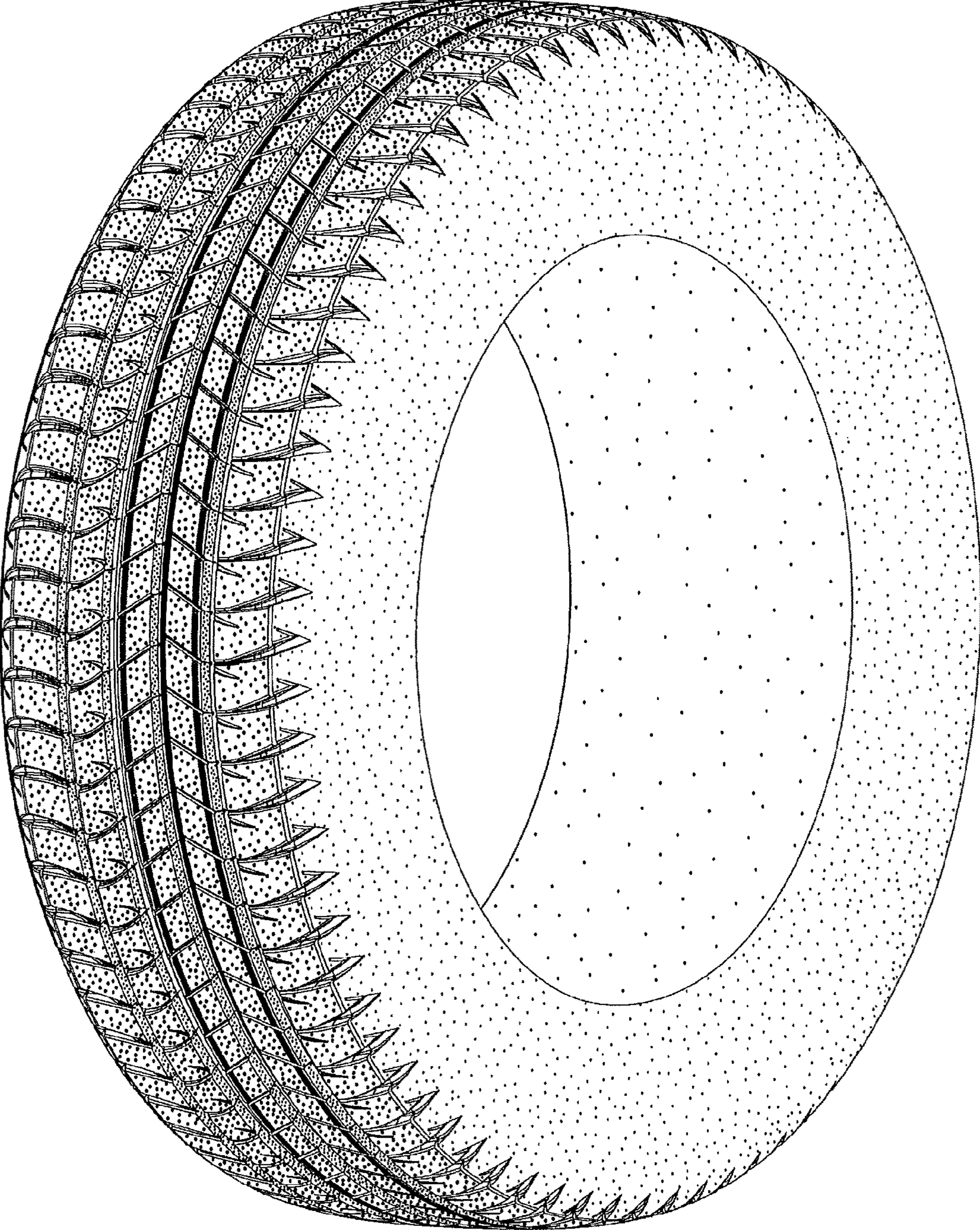

FIG. 1

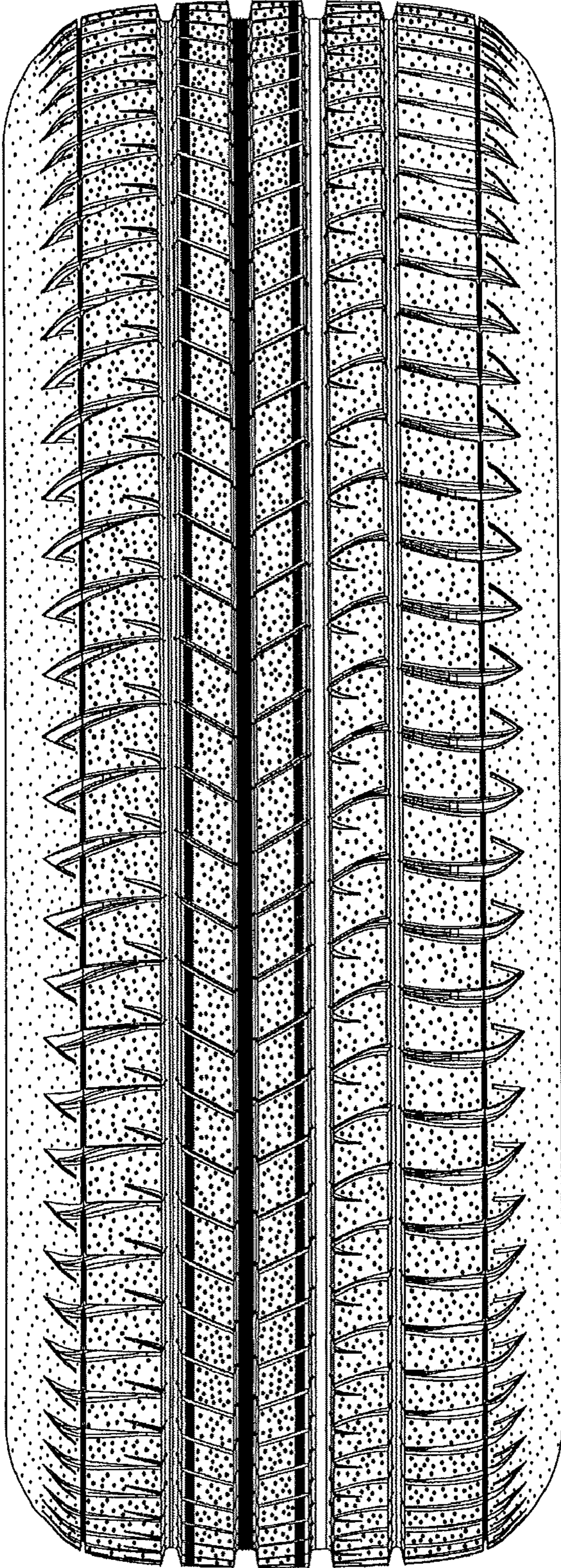

FIG. 2

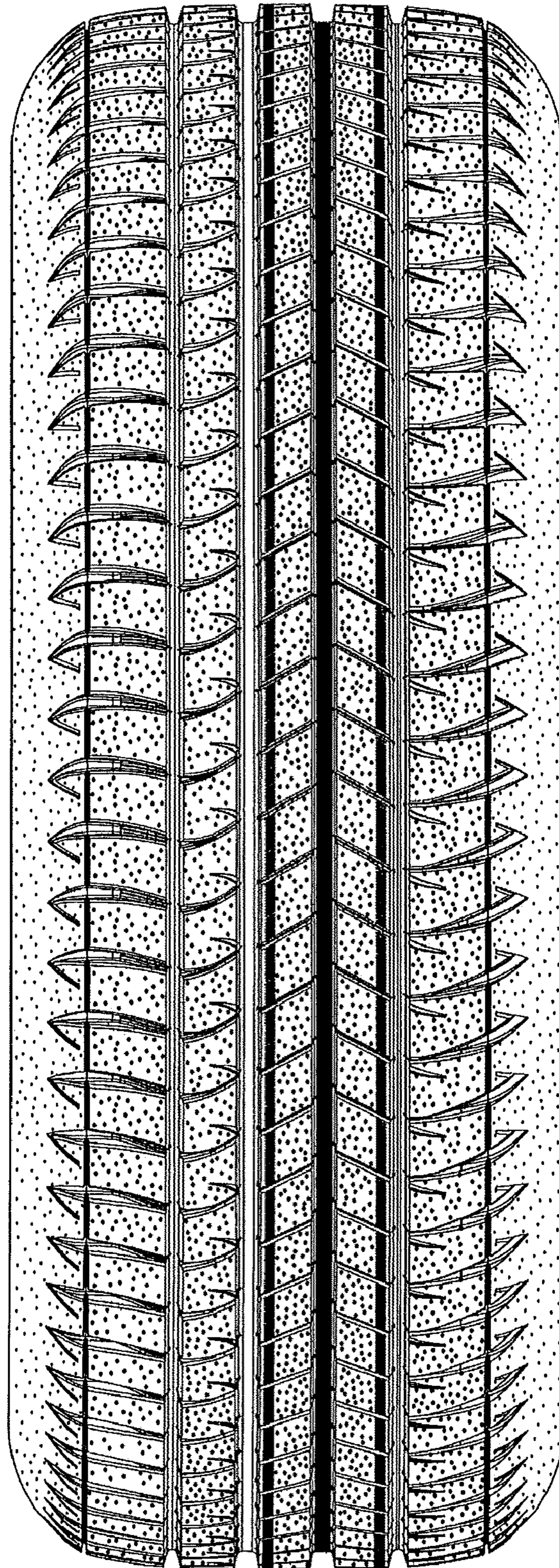

FIG. 3

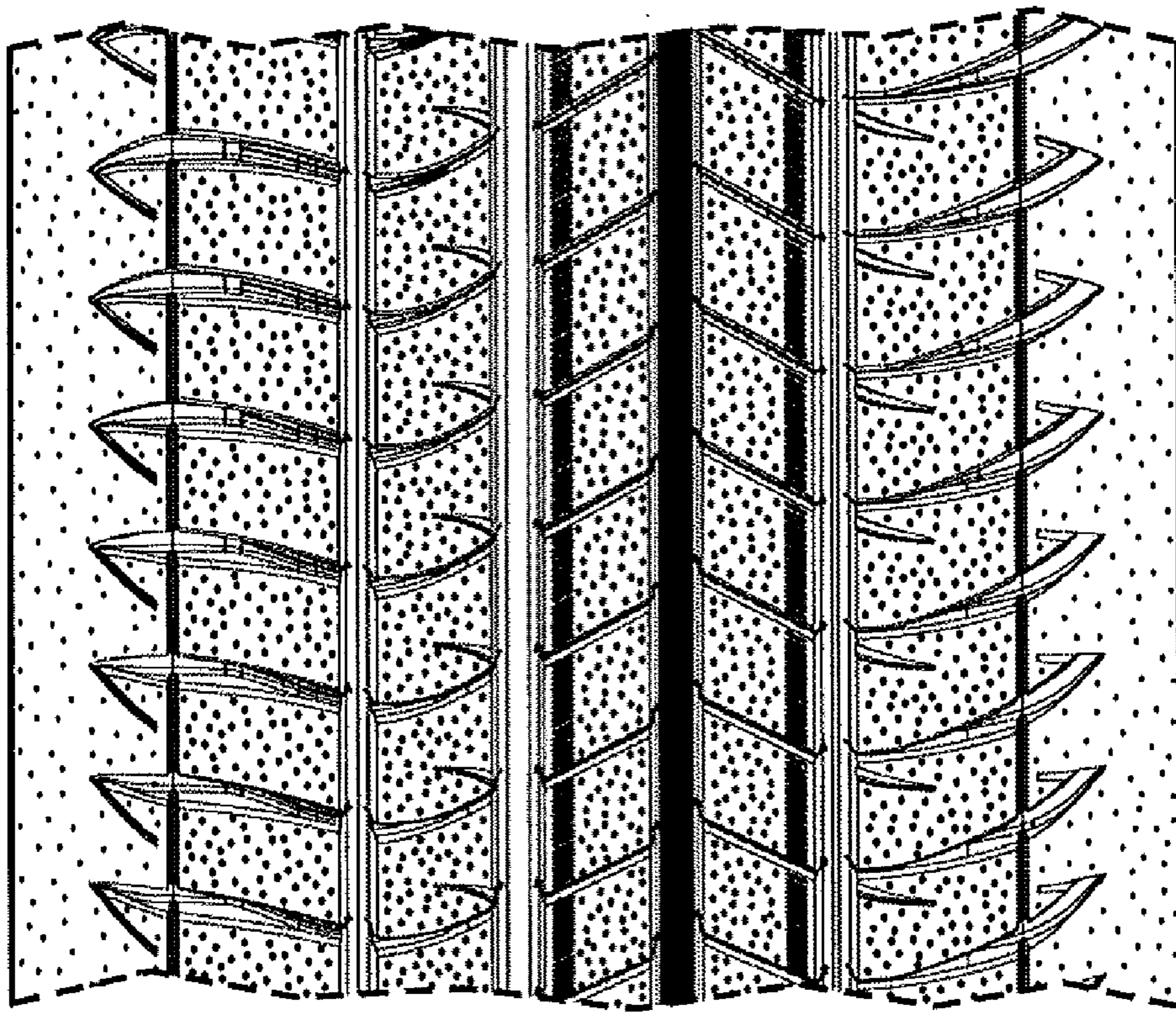

FIG. 4

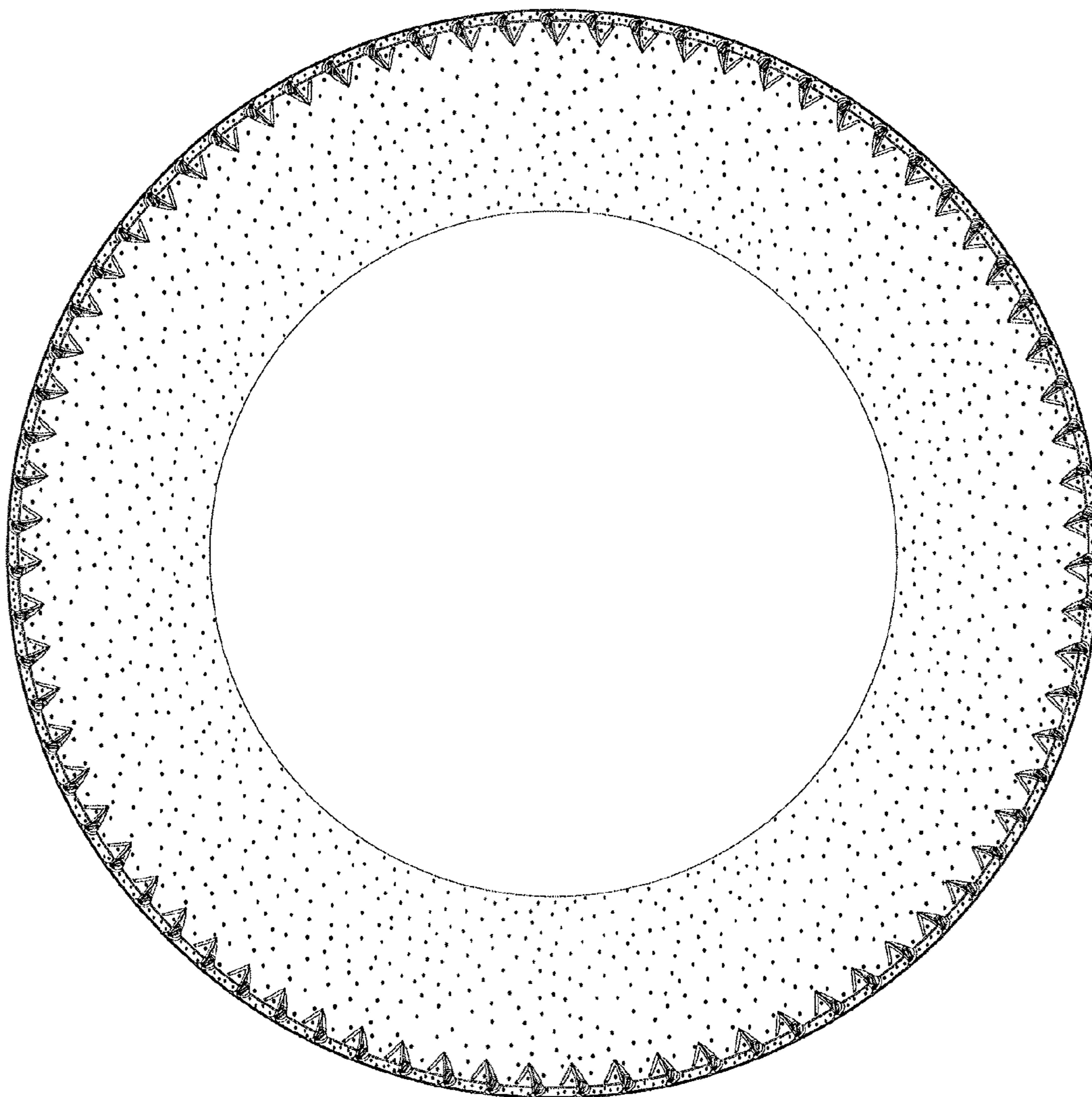

FIG. 5

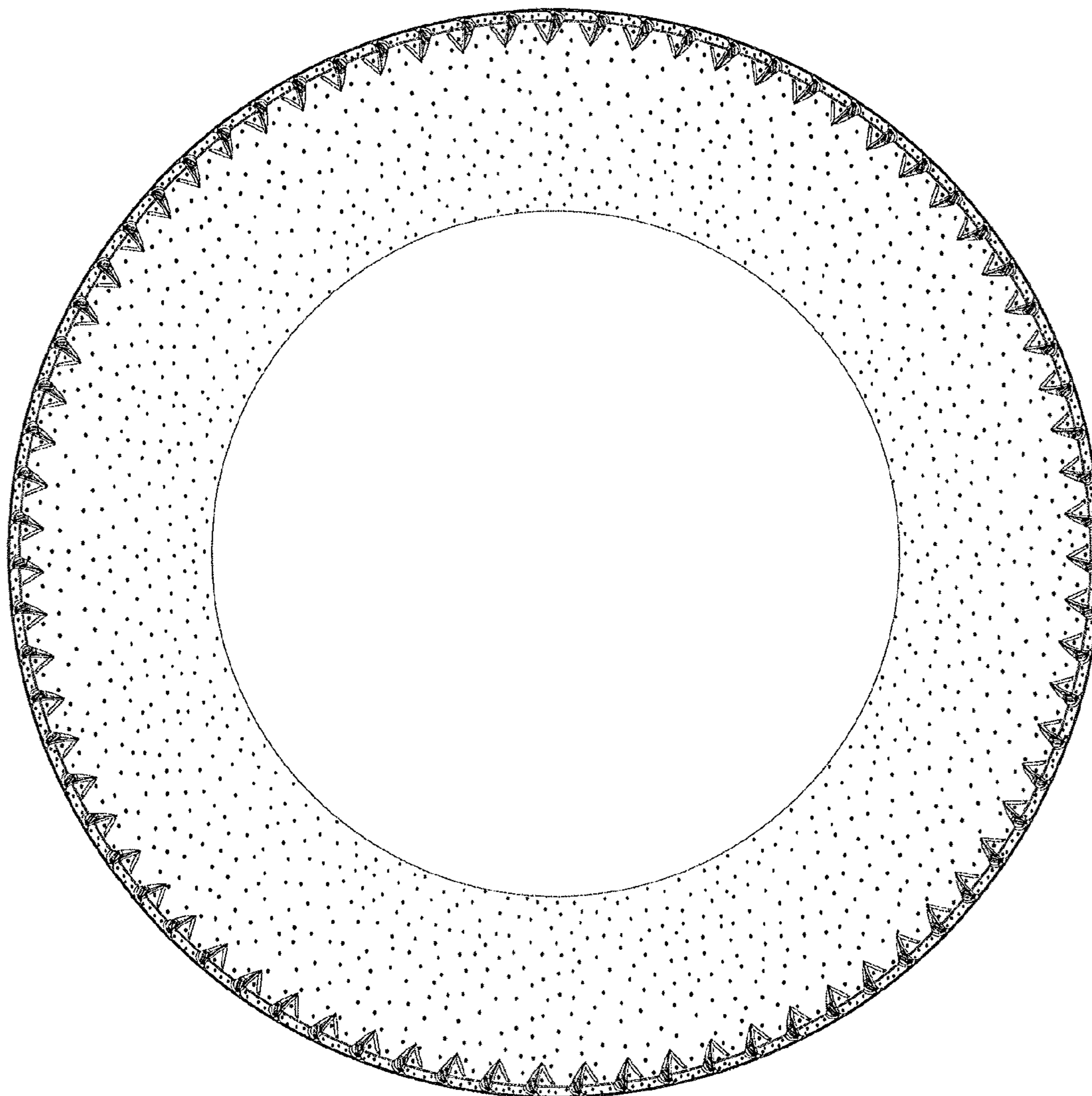

FIG. 6