



US00D647690S

(12) **United States Design Patent**  
**Bosco**

(10) **Patent No.:** **US D647,690 S**

(45) **Date of Patent:** **\*\* \*Nov. 1, 2011**

(54) **GARMENT WITH POCKETS FOR HEART PUMP CONTROLLER AND BATTERIES**

(76) Inventor: **Cindy K. Bosco**, Bay City, MI (US)

(\*) Notice: This patent is subject to a terminal disclaimer.

(\*\*) Term: **14 Years**

(21) Appl. No.: **29/356,171**

(22) Filed: **Feb. 20, 2010**

(51) **LOC (9) Cl.** ..... **02-02**

(52) **U.S. Cl.** ..... **D2/857**

(58) **Field of Classification Search** ..... D2/716,  
D2/742, 839, 853, 857; 2/79, 102, 227, 228,  
2/238, 247, 250; D24/128, 188; 604/345;  
D3/226, 303

See application file for complete search history.

(56) **References Cited**

**U.S. PATENT DOCUMENTS**

5,014,359	A *	5/1991	Hanson	.....	2/94
D402,788	S *	12/1998	Blankenship, Jr.	.....	D2/839
D414,014	S *	9/1999	Blankenship, Jr.	.....	D2/830
6,270,485	B1 *	8/2001	Ekey	.....	604/345
6,874,163	B2 *	4/2005	Marshall	.....	2/102
D524,051	S *	7/2006	Krueger	.....	D3/303
D536,157	S *	2/2007	Kimmel	.....	D2/742

D538,509	S *	3/2007	Silverman	.....	D2/829
D542,531	S *	5/2007	Wiggins	.....	D3/303
D543,337	S *	5/2007	Wardle	.....	D2/857
D611,681	S *	3/2010	Pettingill et al.	.....	D2/839

\* cited by examiner

*Primary Examiner* — Ian Simmons

*Assistant Examiner* — Rashida Johnson

(74) *Attorney, Agent, or Firm* — Robert L. Farris; Farris Law, P.C.

(57) **CLAIM**

The ornamental design for a garment with pockets for heart pump controller and batteries, as shown and described.

**DESCRIPTION**

FIG. 1 is a front elevational view of a garment with pockets for heart pump controller and batteries showing my new design;

FIG. 2 is a right side perspective view thereof; and,

FIG. 3 is a left side perspective view thereof.

The dot-dot-dashed broken lines shown throughout the views represent the portions of the design which form no part of the claim.

The dotted broken lines on the surfaces of the pockets represent stitching.

**1 Claim, 3 Drawing Sheets**

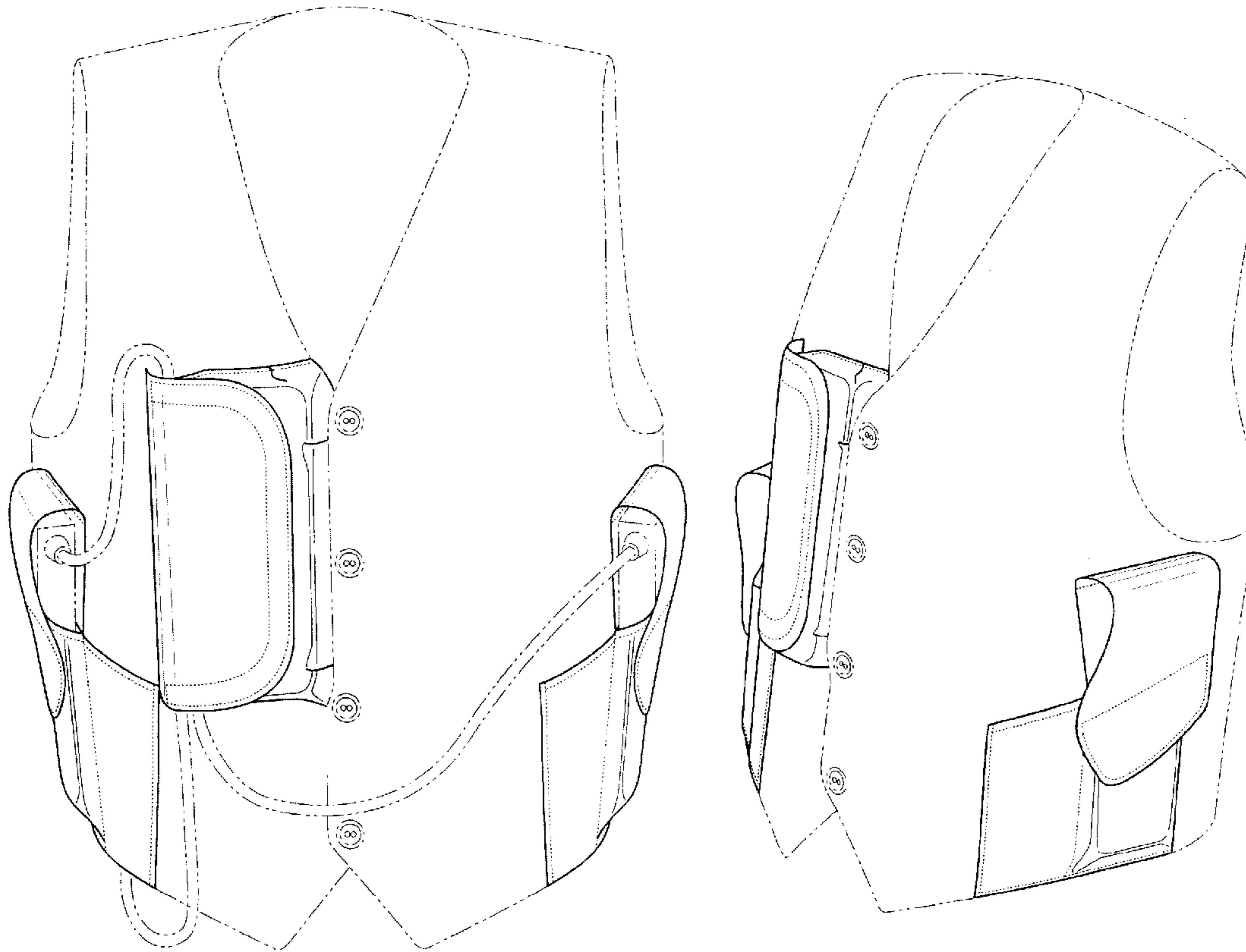

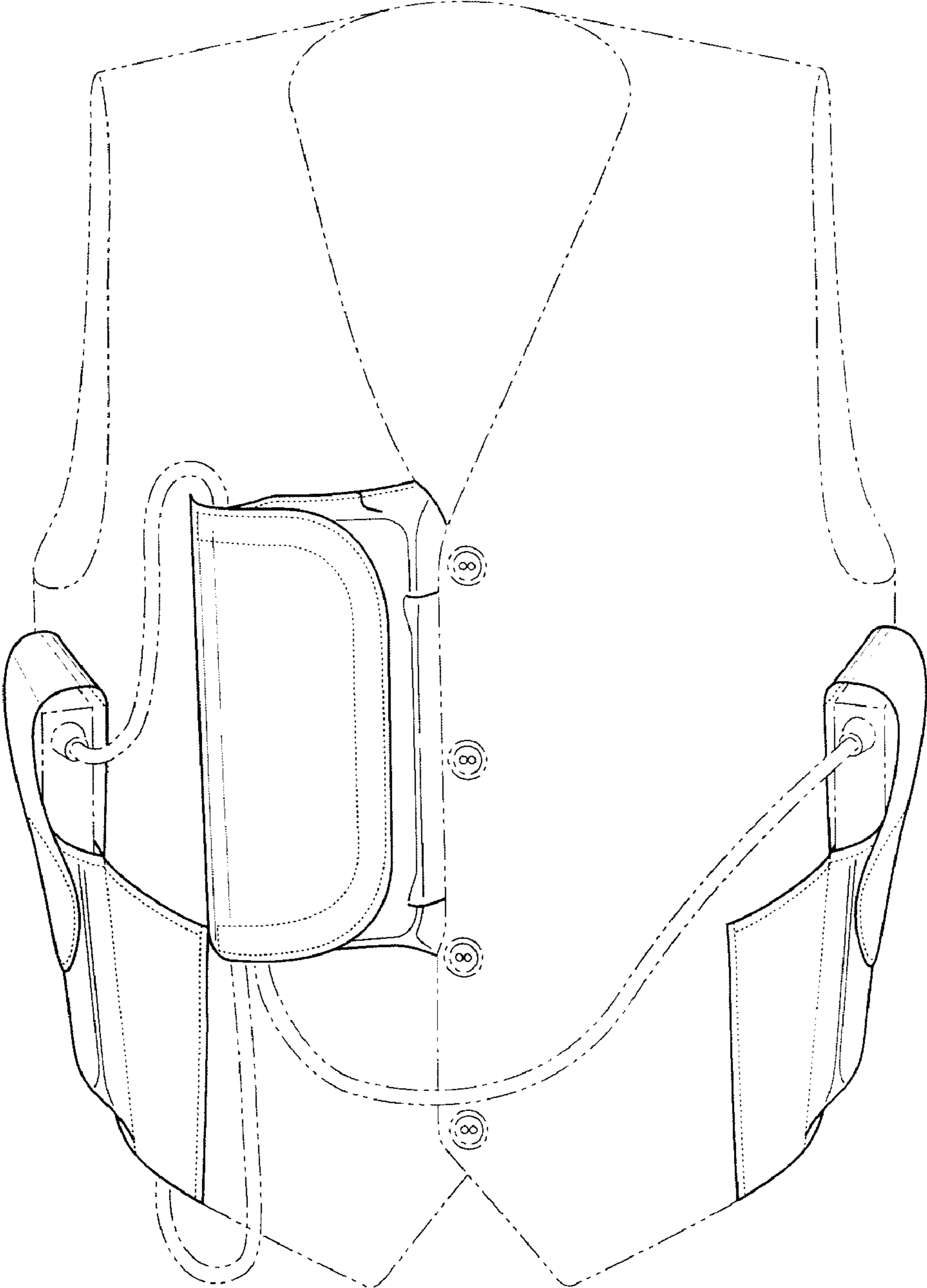

FIG. 1

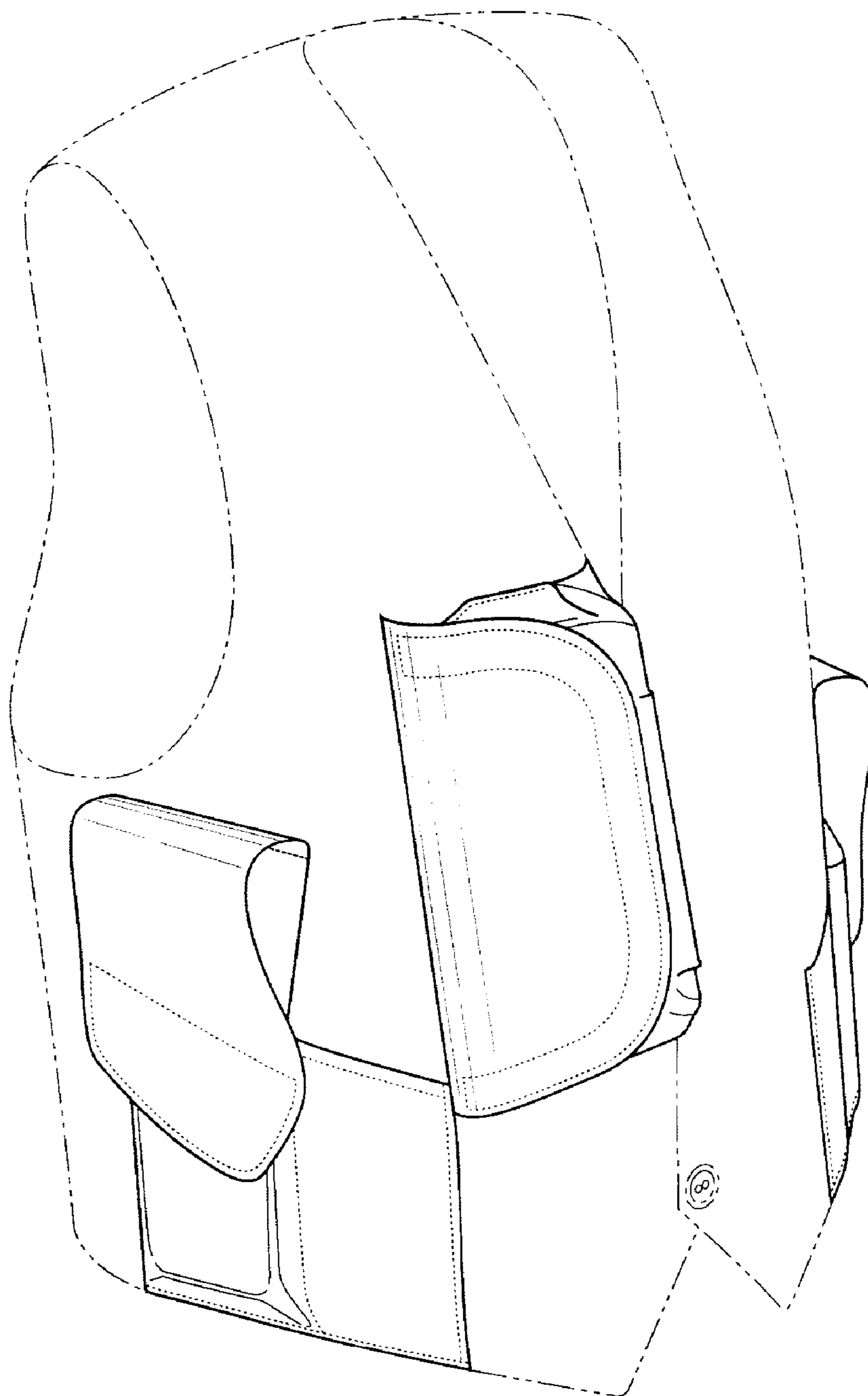
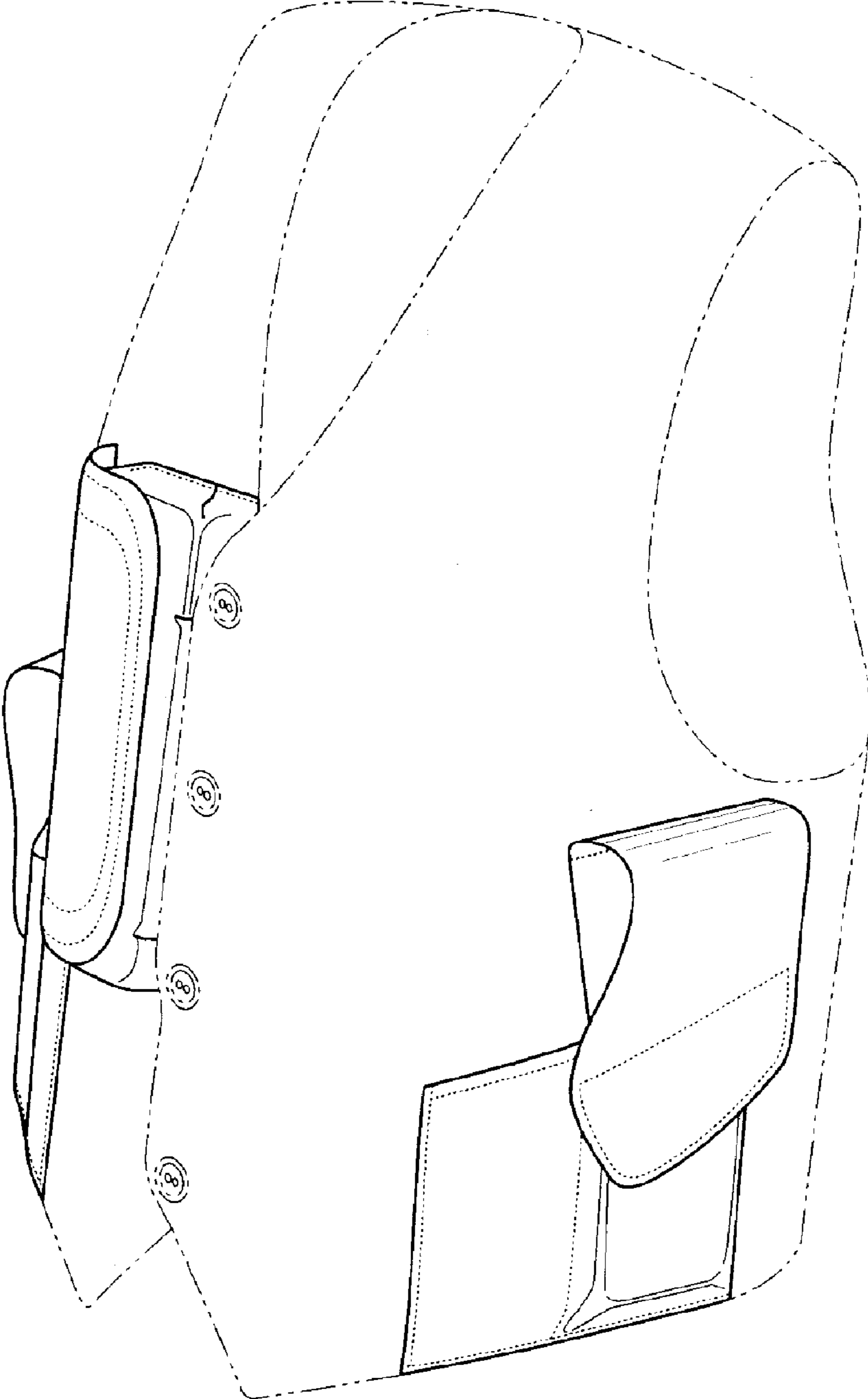

FIG. 2



**FIG. 3**