



US00D647650S

(12) **United States Design Patent**  
**Itaya et al.**

(10) **Patent No.:** **US D647,650 S**  
(45) **Date of Patent:** **\*\* Oct. 25, 2011**

(54) **REAR COMBINATION LAMP FOR A MOTORCYCLE**

(75) Inventors: **Asao Itaya**, Torrance, CA (US); **Takaaki Kato**, Wako (JP); **Akira Omae**, Wako (JP)

(73) Assignee: **Honda Motor Co., Ltd.**, Tokyo (JP)

(\*\*) Term: **14 Years**

(21) Appl. No.: **29/377,888**

(22) Filed: **Oct. 27, 2010**

(51) **LOC (9) Cl.** ..... **26-06**

(52) **U.S. Cl.** ..... **D26/28**

(58) **Field of Classification Search** ..... D26/28-36;  
362/459-468, 475-478, 485-487

See application file for complete search history.

(56) **References Cited**

U.S. PATENT DOCUMENTS

D470,954 S *	2/2003	Isayama et al.	.....	D26/28
D472,656 S *	4/2003	Pfeiffer et al.	.....	D26/28
D518,197 S *	3/2006	Osawa	.....	D26/28
D526,427 S *	8/2006	Morioka	.....	D26/28
D550,383 S *	9/2007	Asai	.....	D26/28

D600,373 S *	9/2009	Brew et al.	.....	D26/28
D601,728 S *	10/2009	Kogo et al.	.....	D26/28
D602,617 S *	10/2009	Kogo et al.	.....	D26/28
D603,076 S *	10/2009	Hung	.....	D26/28
D617,020 S *	6/2010	Ishiguri et al.	.....	D26/28

\* cited by examiner

*Primary Examiner* — Marcus Jackson

(74) *Attorney, Agent, or Firm* — Birch, Stewart, Kolasch & Birch, LLP

(57) **CLAIM**

The ornamental design for a rear combination lamp for a motorcycle, as shown and described.

**DESCRIPTION**

FIG. 1 is a front perspective view of a rear combination lamp for a motorcycle showing our new design; FIG. 2 is a front elevational view thereof; FIG. 3 is a top plan view thereof; FIG. 4 is a bottom plan view thereof; FIG. 5 is a right side elevation view thereof; and, FIG. 6 is a left side elevation view thereof.

The portion shown in broken lines form no part of the claimed design.

**1 Claim, 6 Drawing Sheets**

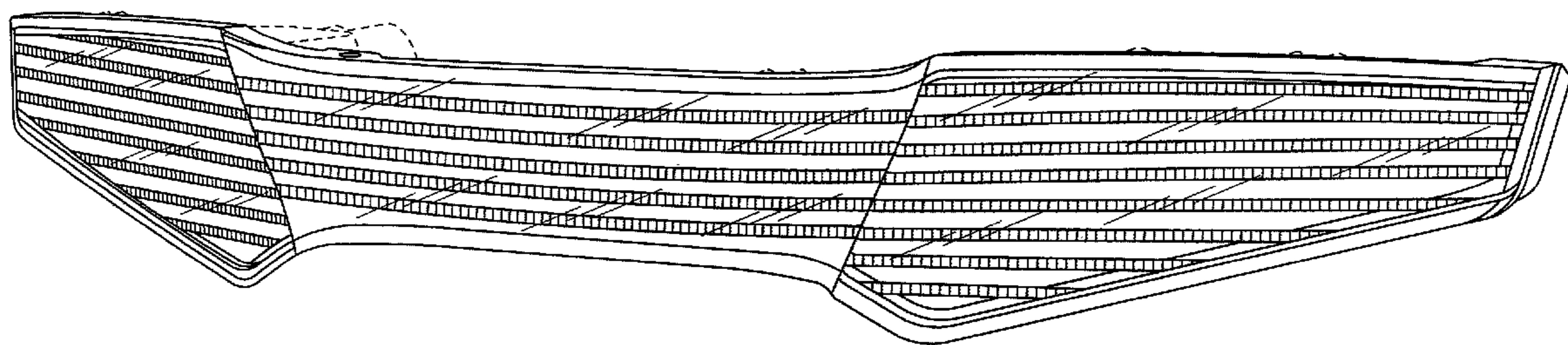

Fig. 1

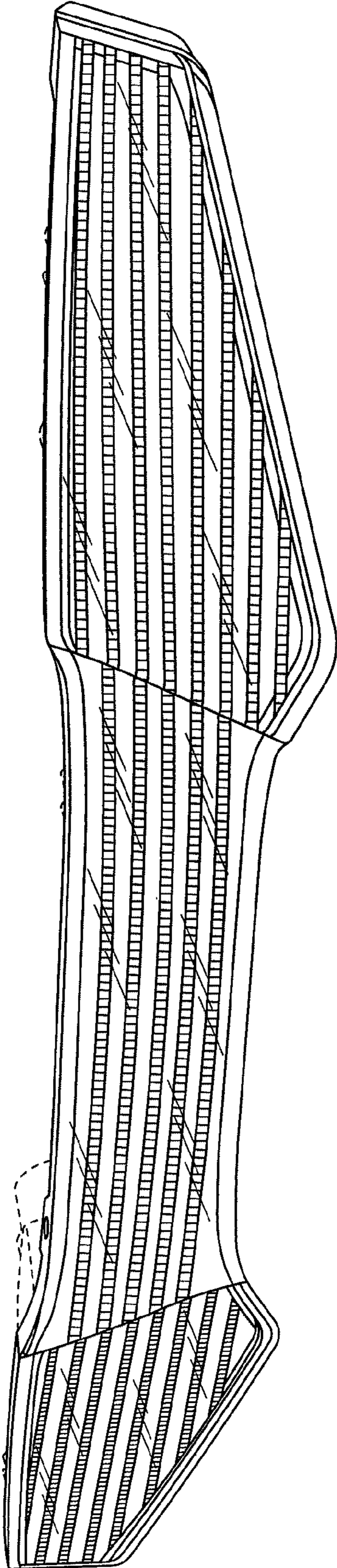

Fig. 2

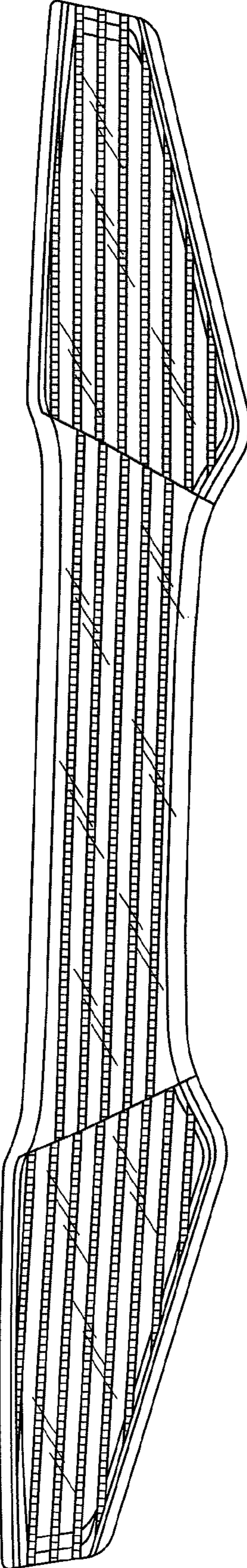

Fig.3

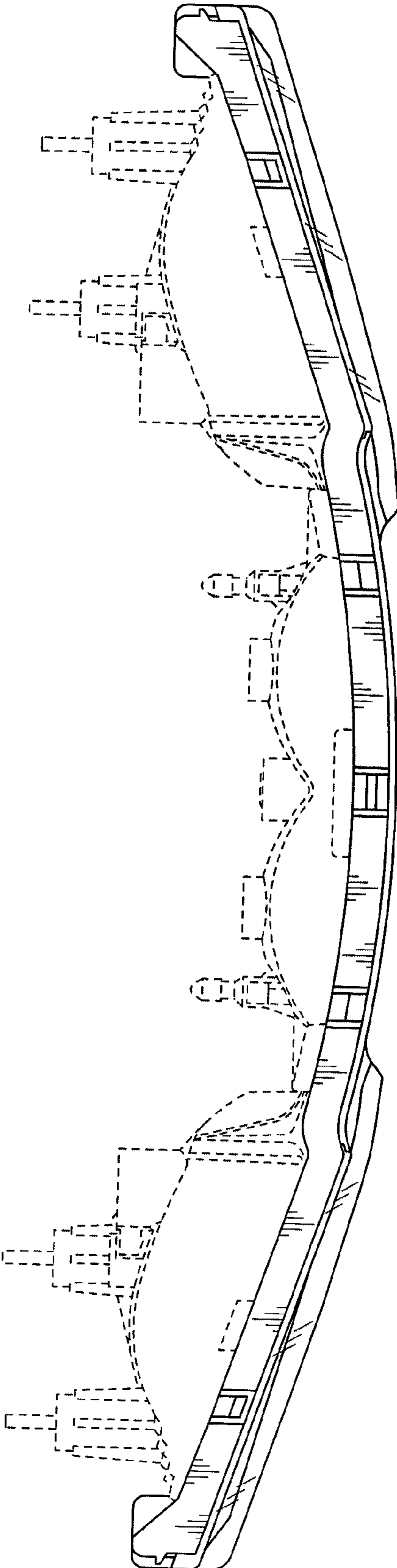

Fig.4

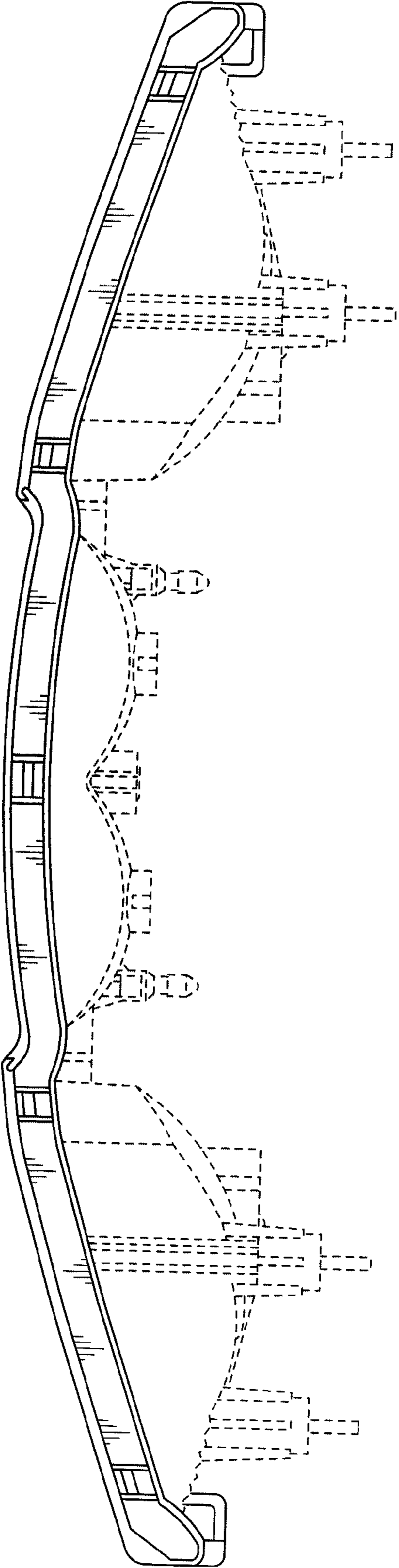

Fig. 5

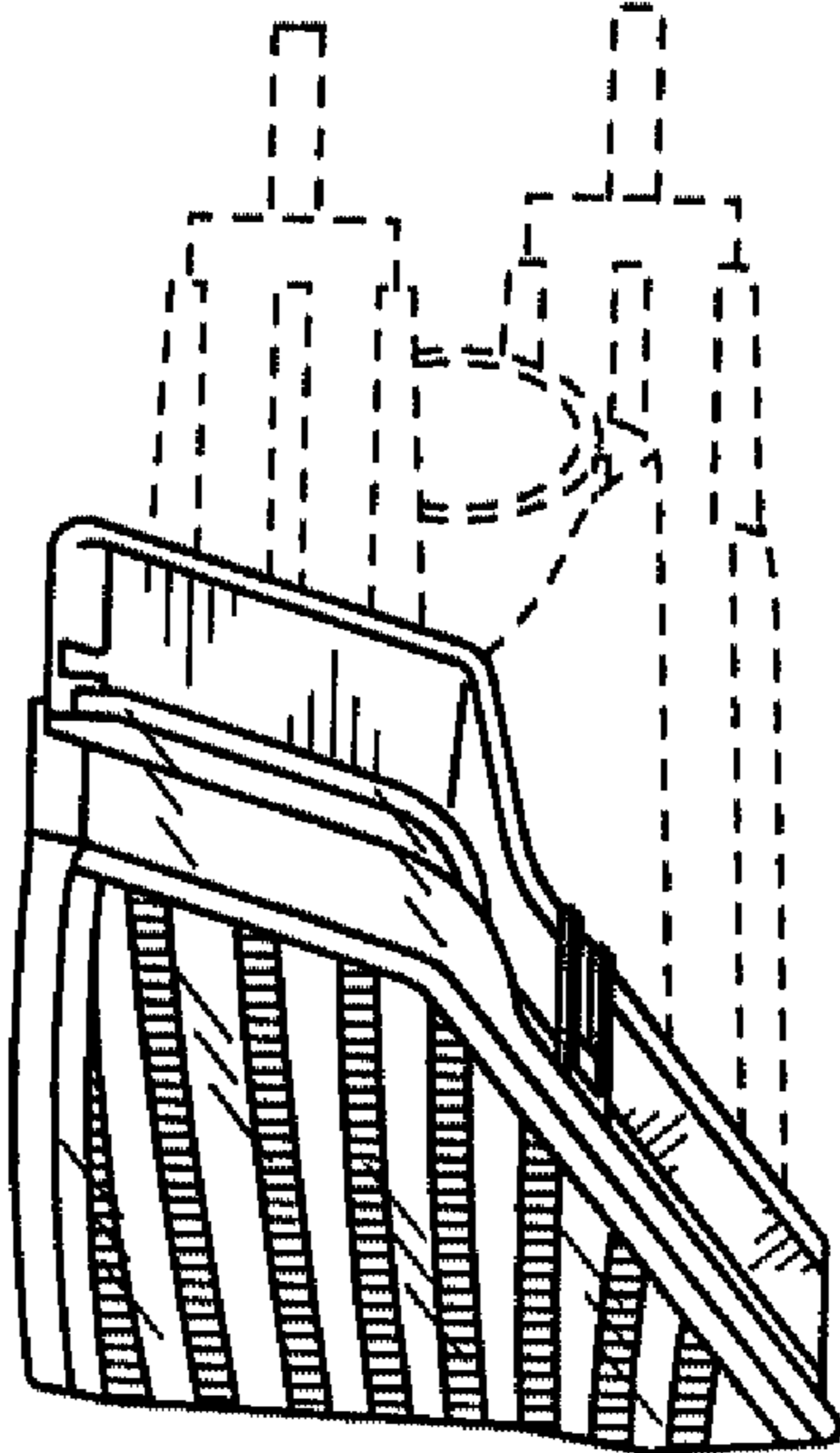

Fig. 6

