



US00D647609S

(12) **United States Design Patent**
Hadi

(10) **Patent No.:** **US D647,609 S**

(45) **Date of Patent:** **** Oct. 25, 2011**

(54) **FIREPLACE**

(76) Inventor: **Mohammed Hadi**, Fort Myers, FL (US)

(**) Term: **14 Years**

(21) Appl. No.: **29/369,798**

(22) Filed: **Dec. 30, 2010**

(51) **LOC (9) Cl.** **23-03**

(52) **U.S. Cl.** **D23/404**

(58) **Field of Classification Search** D23/403–410,
D23/415–422, 499, 342–350; D7/402, 407,
D7/408, 416, 417; 40/798; 44/520, 530;
52/36.3; 126/25 B, 298, 500, 512, 540, 543,
126/544, 548, 555; 160/DIG. 9; 431/263,
431/273, 329

See application file for complete search history.

(56) **References Cited**

U.S. PATENT DOCUMENTS

D24,153 S *	3/1895	Hoort	D23/345
D24,155 S *	3/1895	Hoort	D23/345
D24,209 S *	4/1895	Hoort	D23/345
D24,280 S *	5/1895	Hoort	D23/345
D24,281 S *	5/1895	Hoort	D23/345
D24,282 S *	5/1895	Hoort	D23/345
D24,283 S *	5/1895	Hoort	D23/345
D24,478 S *	7/1895	Porter	D23/404

D25,322 S *	3/1896	Hampson, Jr.	D23/404
D33,138 S *	8/1900	Price	D23/404
D34,150 S *	2/1901	Atkin	D23/404
D34,151 S *	2/1901	Atkin	D23/404
D213,614 S *	3/1969	Gorman	D23/404
D244,137 S *	4/1977	Gorman	D23/404
D255,484 S *	6/1980	Gorman	D23/404
D306,204 S *	2/1990	MacAleese	D23/404
6,056,083 A *	5/2000	Daniell	181/199
6,076,329 A *	6/2000	Thomson	52/785.1

* cited by examiner

Primary Examiner — Karen S Acker

(57) **CLAIM**

The ornamental design for a fireplace, as shown and described.

DESCRIPTION

FIG. 1 is a front perspective view of a fireplace showing my new and original design;

FIG. 2 is a front elevation view thereof;

FIG. 3 is a left side elevation view thereof; and,

FIG. 4 is a right side elevation view thereof.

The rear, top and bottom of the design form no part of the claimed design. The broken lines in the drawings and the space within the broken lines represent environmental subject matter that forms no part of the claimed design.

1 Claim, 3 Drawing Sheets

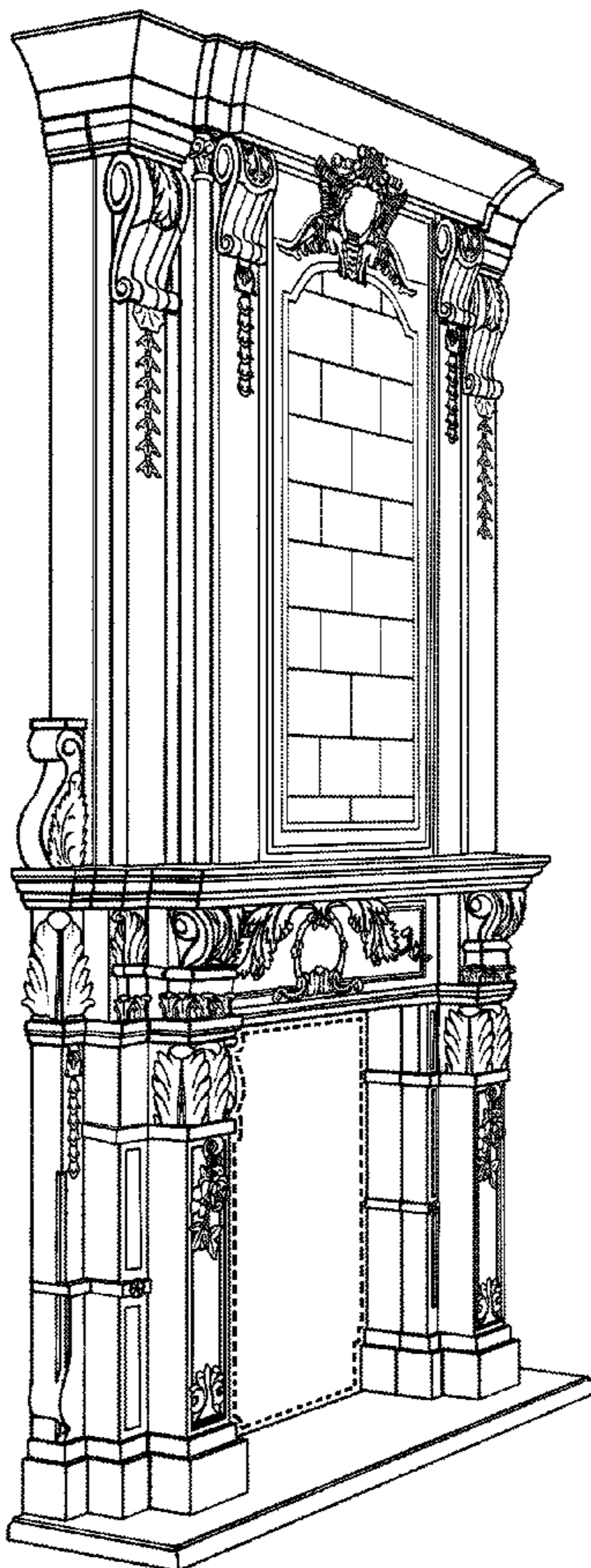

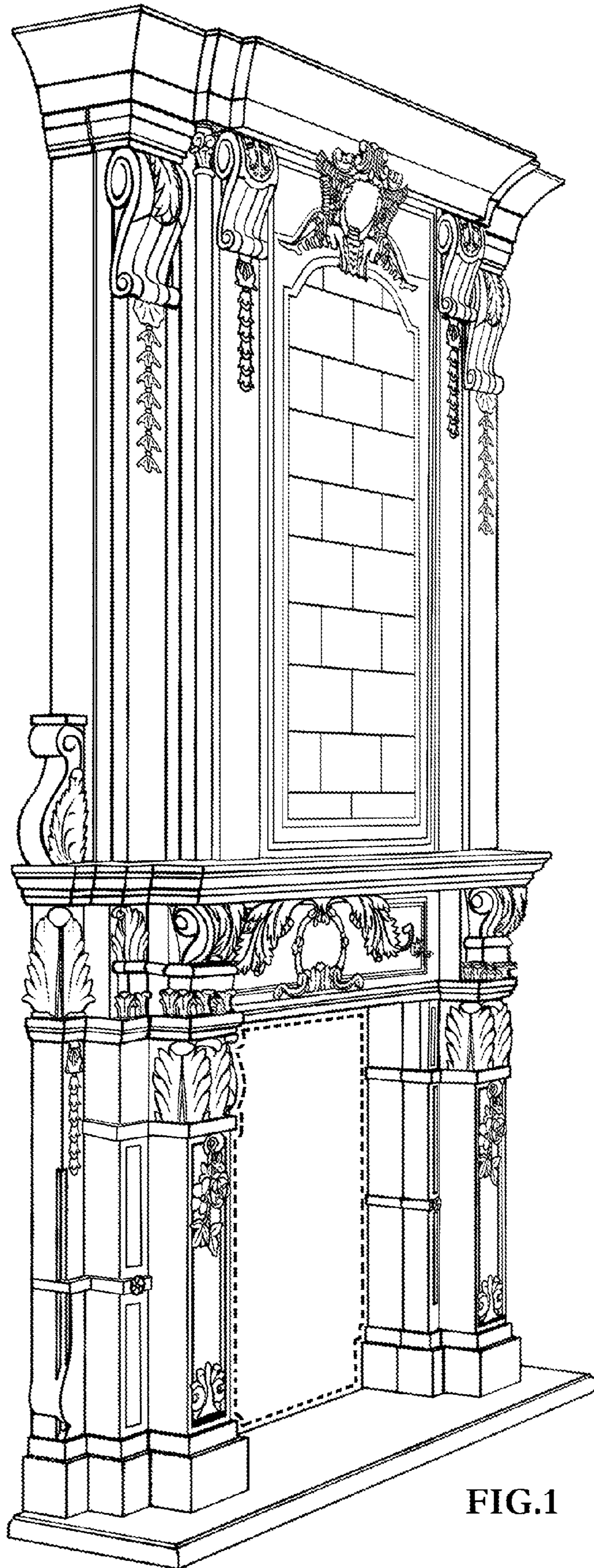

FIG.1

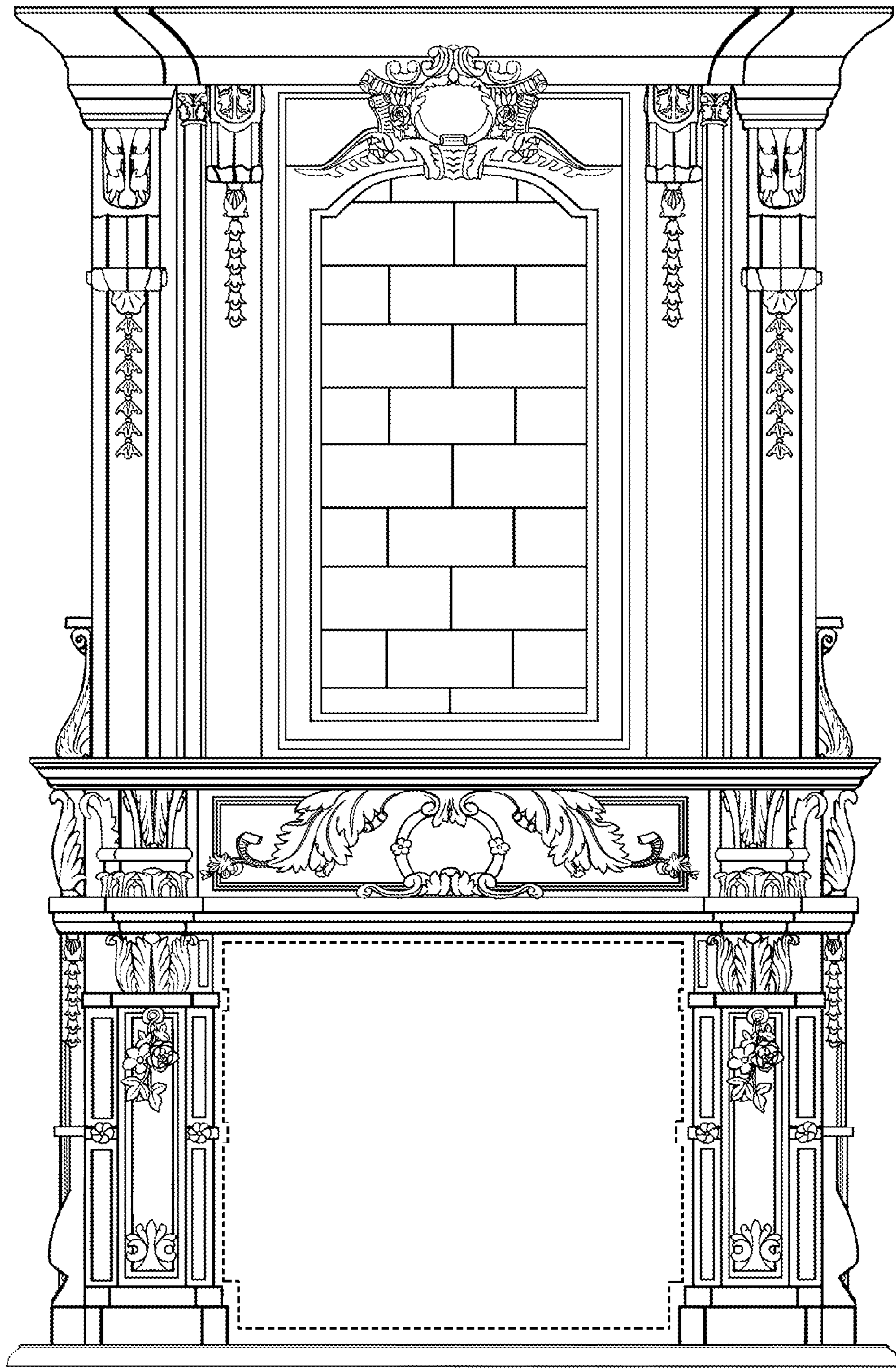

FIG. 2

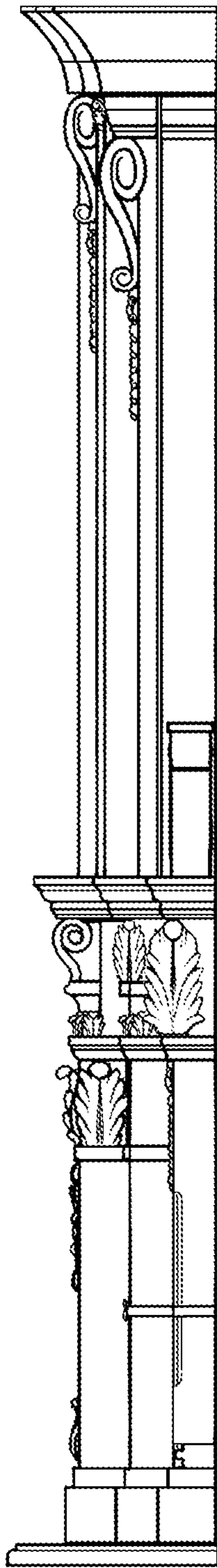

FIG.3

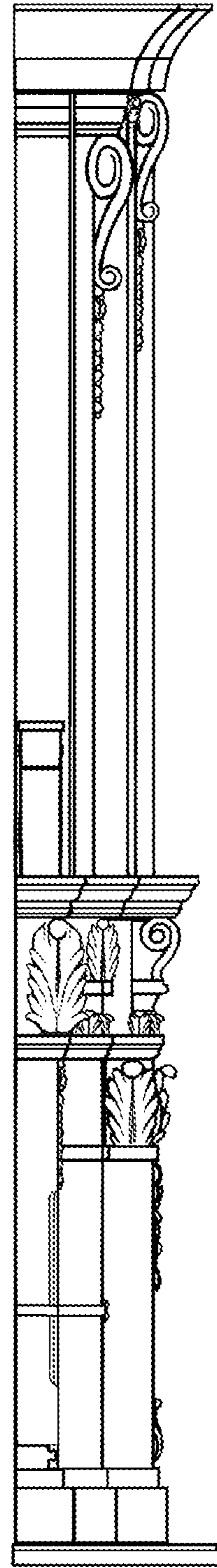

FIG.4