



US00D647470S

(12) **United States Design Patent**  
**Bachtel et al.**

(10) **Patent No.:** **US D647,470 S**

(45) **Date of Patent:** **\*\* Oct. 25, 2011**

(54) **TIRE TREAD**

(75) Inventors: **Lisa M. N. Bachtel**, Simpsonville, SC (US); **Scott Cothran**, Mauldin, SC (US); **John Anthony Hutz**, Greer, SC (US); **Joseph A. Stain**, Shelby, NC (US); **Eric De-Benedittis**, Greenville, SC (US)

(73) Assignee: **Michelin Recherche et Technique**, Granges-Paccot (CH)

(\*\*) Term: **14 Years**

(21) Appl. No.: **29/362,247**

(22) Filed: **May 21, 2010**

(51) **LOC (9) Cl.** ..... **12-16**

(52) **U.S. Cl.** ..... **D12/600**

(58) **Field of Classification Search** ..... D12/586–591,  
D12/572, 599–603; 152/209.1, 209.12, 209.18,  
152/209.25

See application file for complete search history.

(56) **References Cited**

U.S. PATENT DOCUMENTS

D444,424 S	7/2001	Habay	
D460,405 S	7/2002	Schmidt	
D480,042 S *	9/2003	Brayer et al.	D12/588
D535,939 S	1/2007	Gordon et al.	
D549,643 S	8/2007	Radulescu et al.	
D555,080 S	11/2007	Radulescu	
D614,566 S *	4/2010	Davidson et al.	D12/600
D628,956 S *	12/2010	Janesh et al.	D12/588

FOREIGN PATENT DOCUMENTS

AU	329498	2/2010
AU	329525	2/2010
CA	130155	1/2010
EM	000466420-0001	3/2006

EM	000541529-0001	7/2006
EM	001044788-0001	12/2008
EM	001106249-0001	7/2009

OTHER PUBLICATIONS

Michelin XDN2 Grip.  
Michelin XDN2.  
Michelin X One XDN2.  
Kelly Armorsteel KTSA.  
Michelin XDN2 Grip, www.michelintruck.com, at least as of Apr. 13, 2010, 1 pg.  
Michelin XDN2, www.michelintruck.com, at least as of Apr. 13, 2010, 1 pg.  
Michelin X One XDN2, www.michelintruck.com, at least as of Apr. 13, 2010, 1 pg.  
Kelly Armorsteel KTSA, www.kellytires.com, at least as of Apr. 13, 2010, 1 pg.

\* cited by examiner

*Primary Examiner* — Caron D Veynar

*Assistant Examiner* — George D Kirschbaum

(74) *Attorney, Agent, or Firm* — Dority & Manning, P.A.

(57) **CLAIM**

The ornamental design for a tire tread, as shown and described.

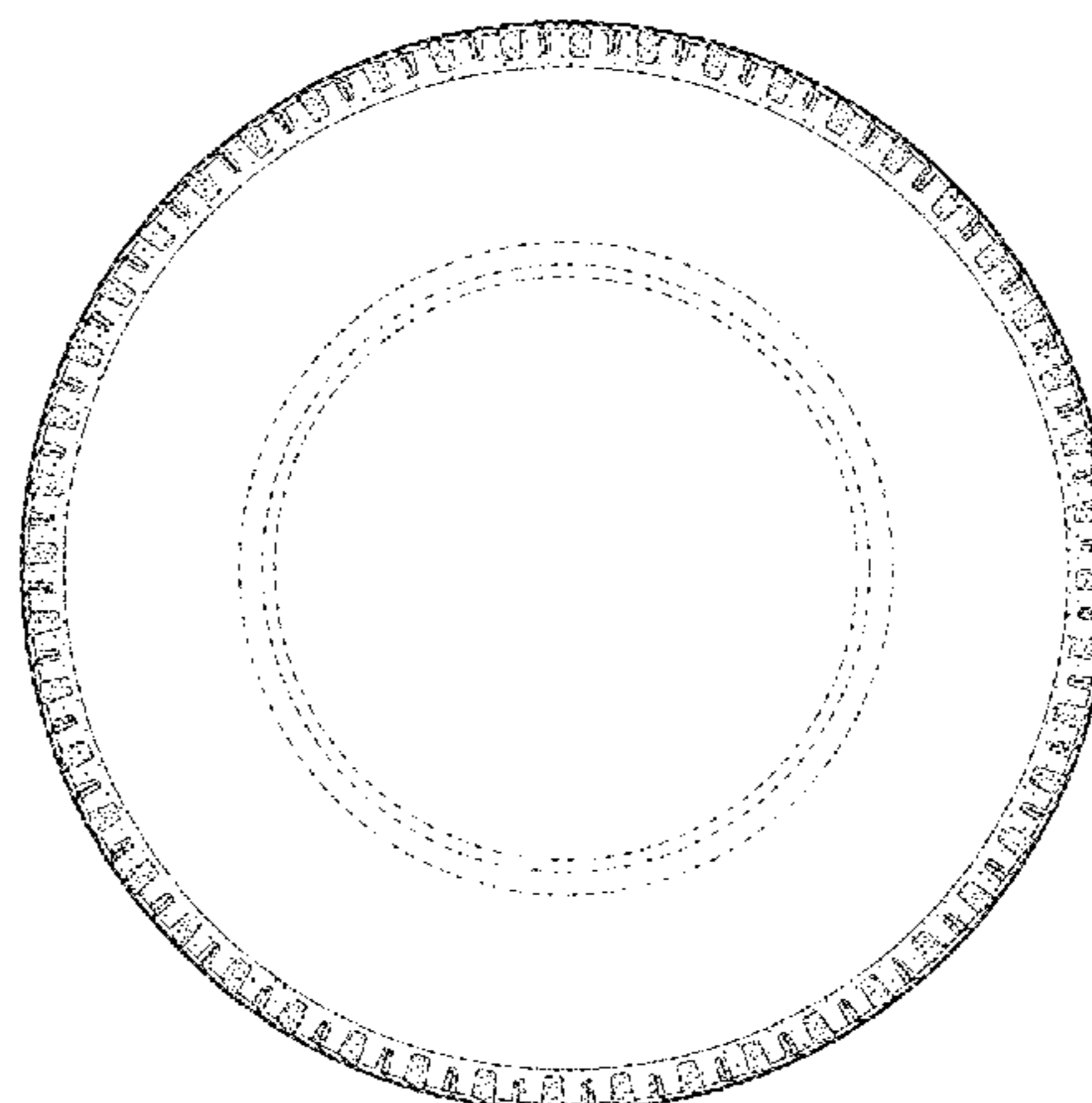
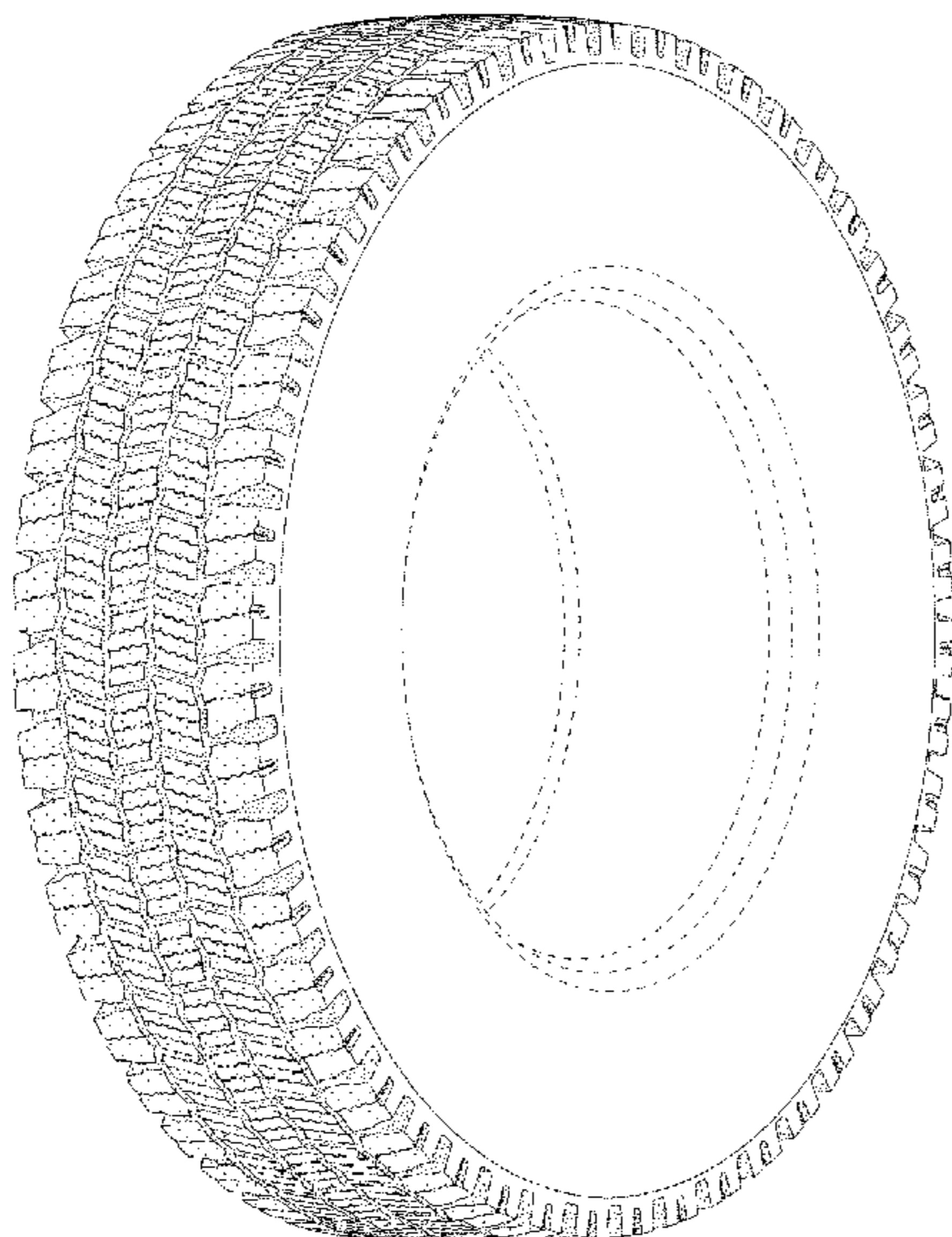
**DESCRIPTION**

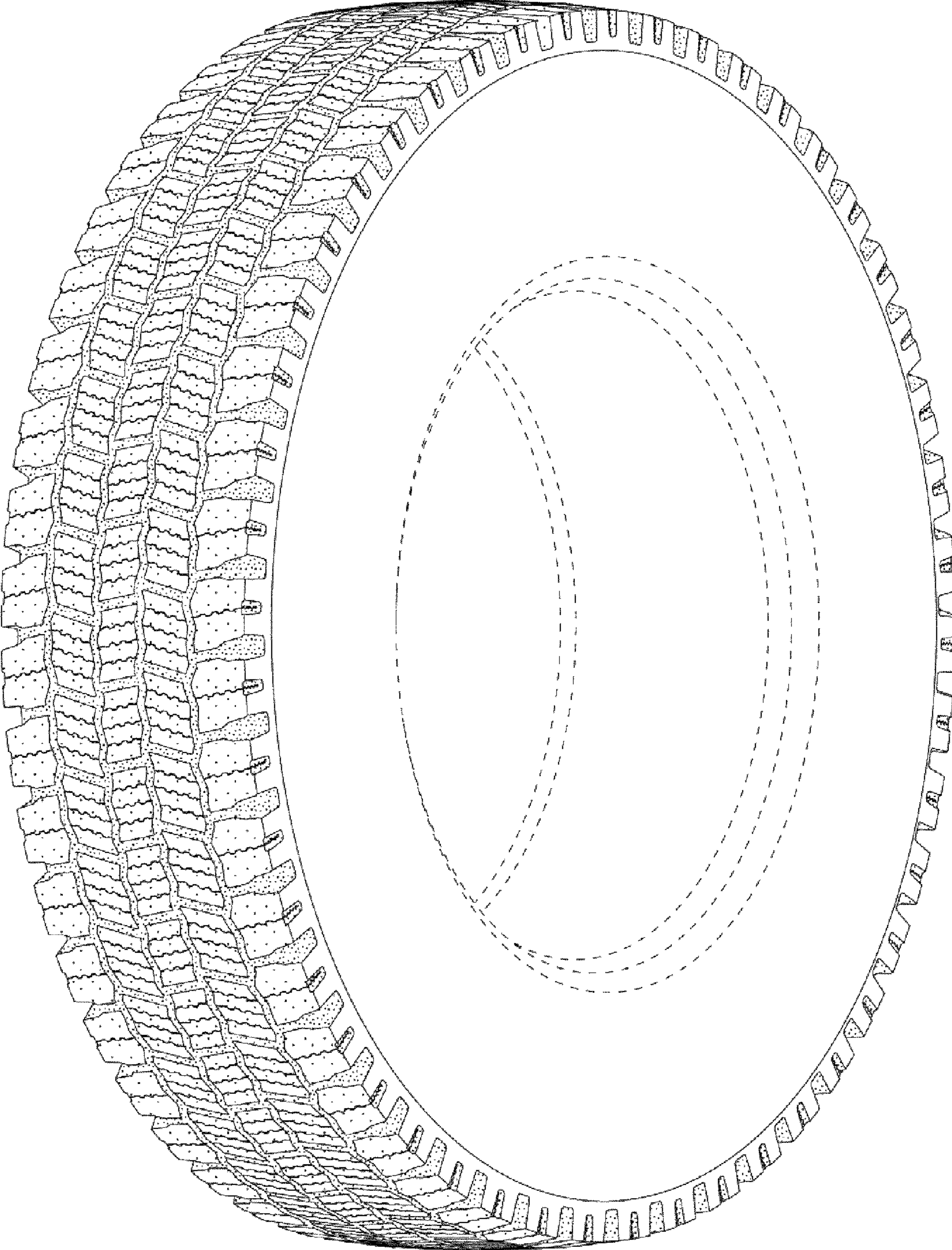
FIG. 1 is a perspective view of a tire tread showing our new design, it being understood that the tread pattern repeats circumferentially throughout the outer circumference and shoulder of the tire, the opposite side perspective being identical thereto;

FIG. 2 is a front elevation view thereof; and, FIG. 3 is a side elevation view of the right side thereof.

In the drawings, the dark stippled surface shading represents the recessed groove portions of the tire tread having a depth as best illustrated along the top and bottom edges of FIG. 2. In the drawings, the broken line disclosure of the tire sidewall and inner bead depicts environmental structure and forms no part of the claimed design.

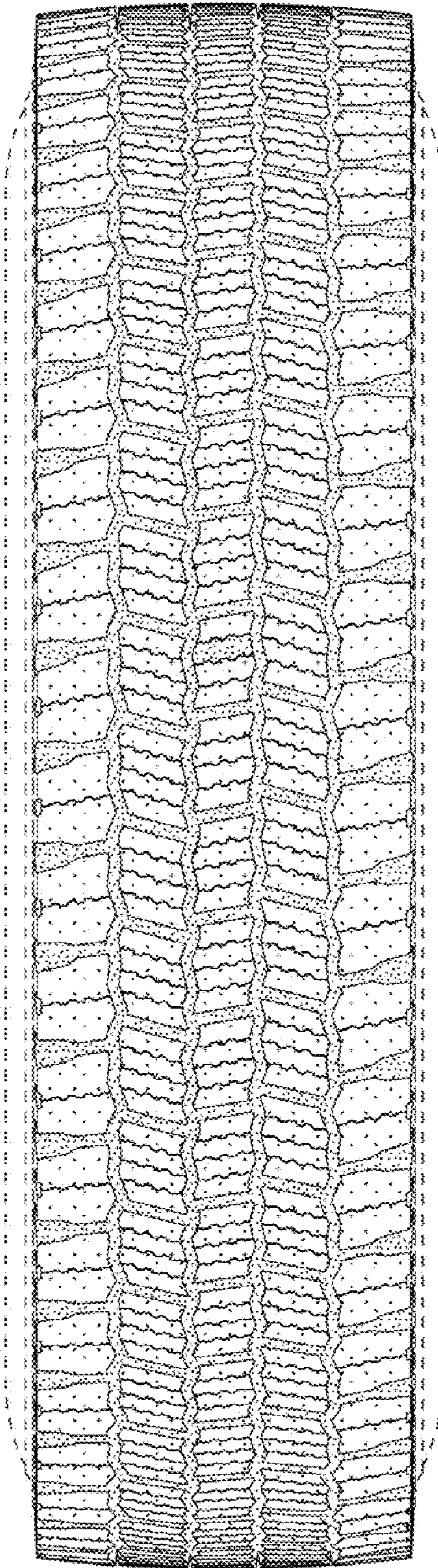
**1 Claim, 3 Drawing Sheets**



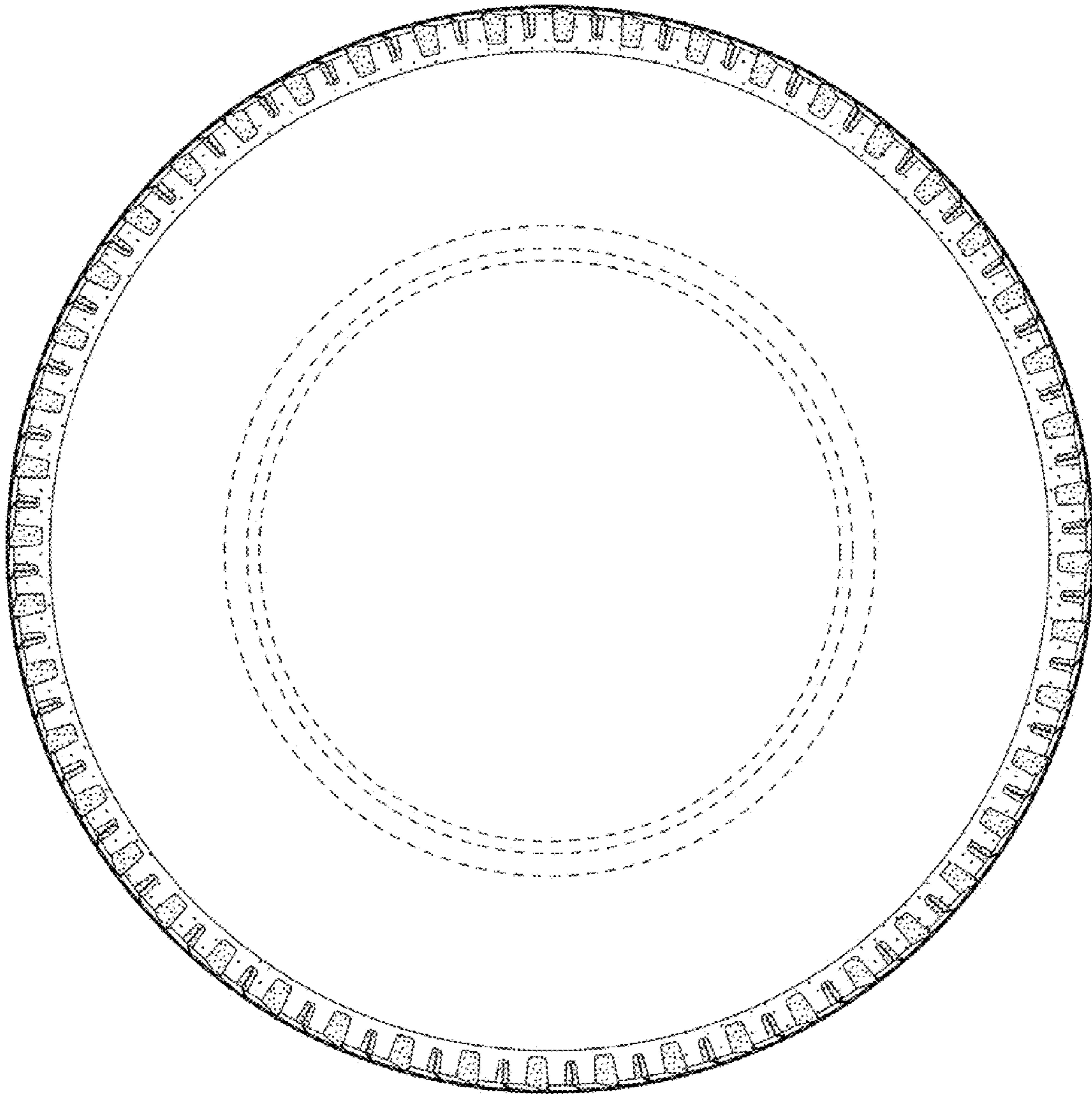


*Fig. 1*





*Fig. 2*



*Fig. 3*