

US00D647469S

(12) **United States Design Patent**
Youkong

(10) **Patent No.:** **US D647,469 S**

(45) **Date of Patent:** **** Oct. 25, 2011**

(54) **PNEUMATIC TIRE**

D610,528 S * 2/2010 Wada et al. D12/598
D627,713 S * 11/2010 Le et al. D12/600
7,874,333 B2 * 1/2011 Durand 152/209.22

(75) Inventor: **Prasit Youkong**, Payathai (TH)

(73) Assignees: **Societe de Technologie Michelin**,
Clermont-Ferrand (FR); **Michelin**
Recherche et Technique S.A.,
Granges-Paccot (CH)

(**) Term: **14 Years**

(21) Appl. No.: **29/352,642**

(22) Filed: **Dec. 23, 2009**

(30) **Foreign Application Priority Data**

Jun. 23, 2009 (FR) 09 3065

(51) **LOC (9) Cl.** **12-15**

(52) **U.S. Cl.** **D12/598; D12/901**

(58) **Field of Classification Search** D12/500,
D12/502, 568, 571, 574, 577-579, 586-604,
D12/900, 901; 152/209.1, 209.3, 209.18,
152/209.19, 209, 22, 209.25, 209.27, 209.28
See application file for complete search history.

(56) **References Cited**

U.S. PATENT DOCUMENTS

D405,405 S * 2/1999 Williams D12/598
D452,200 S * 12/2001 Campana et al. D12/598
D476,615 S * 7/2003 Iga et al. D12/603
D497,875 S * 11/2004 Le et al. D12/594
7,438,100 B2 * 10/2008 Hashimoto 152/209.15
D589,438 S * 3/2009 Heinen et al. D12/602

OTHER PUBLICATIONS

Cooper Weather-Master S/T 2 Tire; 2005 Tread Design Guide, p. 14,
row 2, Item 1.*
Bridgestone Blizzak W965; 2005 Tread Design Guide, p. 64, row 1,
Item 5.*
Hercules Avalanche X-Treme Tire; 2006 Tread Design Guide, p. 1,
row 1, Item 3.*

* cited by examiner

Primary Examiner — Garth Rademaker

(74) *Attorney, Agent, or Firm* — Buchanan Ingersoll &
Rooney PC

(57) **CLAIM**

The ornamental design for a pneumatic tire, as shown and
described.

DESCRIPTION

FIG. 1 is a perspective view of a pneumatic tire showing my
new design, it being understood that the tread pattern repeats
throughout the entire outer circumference;
FIG. 2 is a partial end view thereof, shown at an enlarged
scale;
FIG. 3 is an end elevation view thereof; and,
FIG. 4 a side elevation view thereof; the opposite side eleva-
tion view being identical thereto.
The broken lines in FIG. 2 show the boundaries of the figure
and form no part of the claimed design.

1 Claim, 4 Drawing Sheets

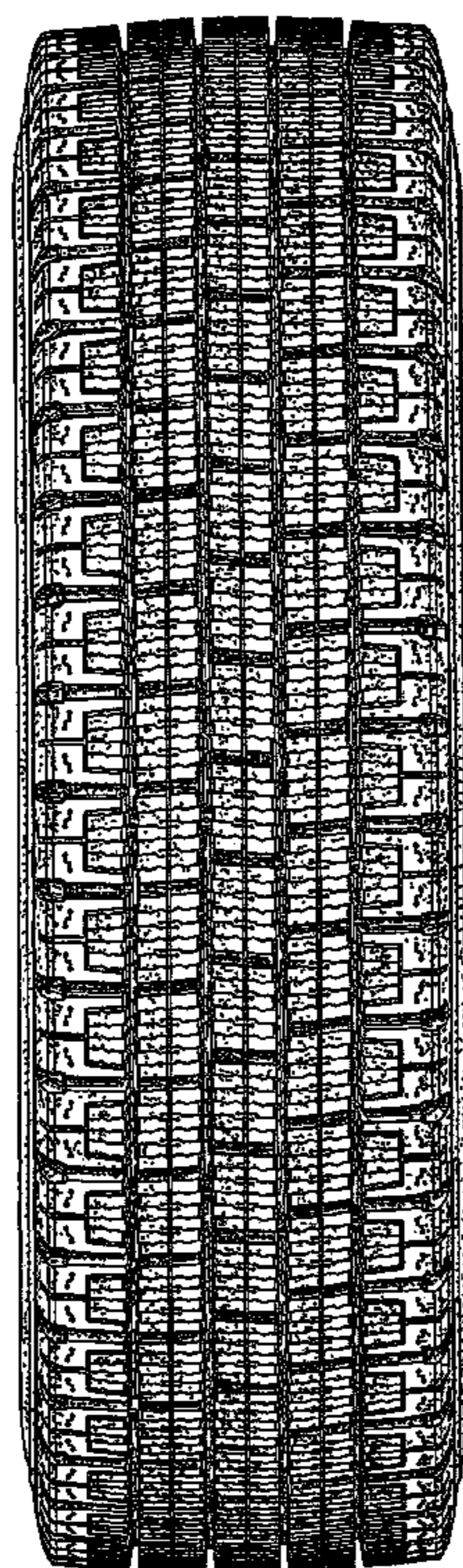

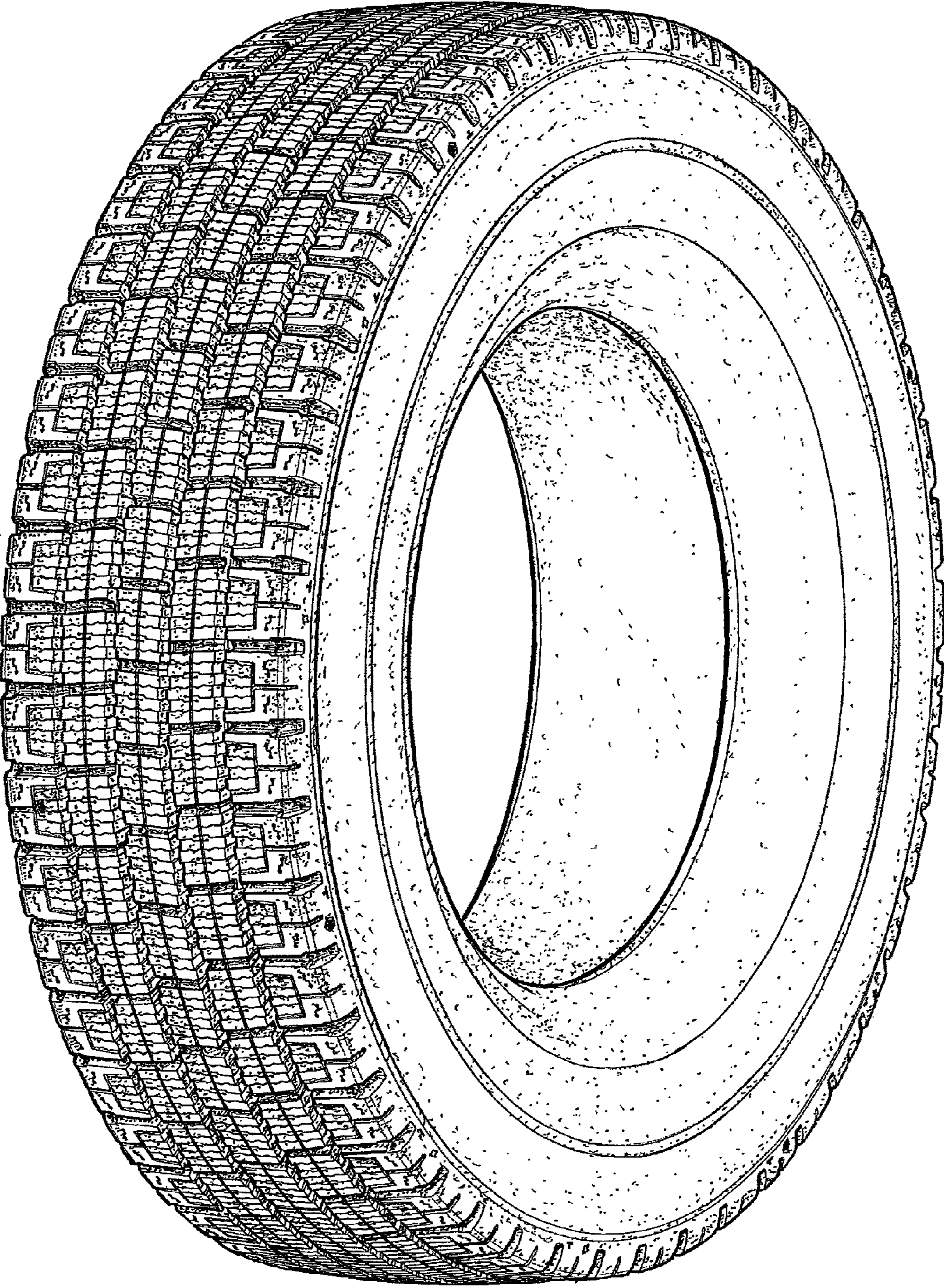

FIG. 1

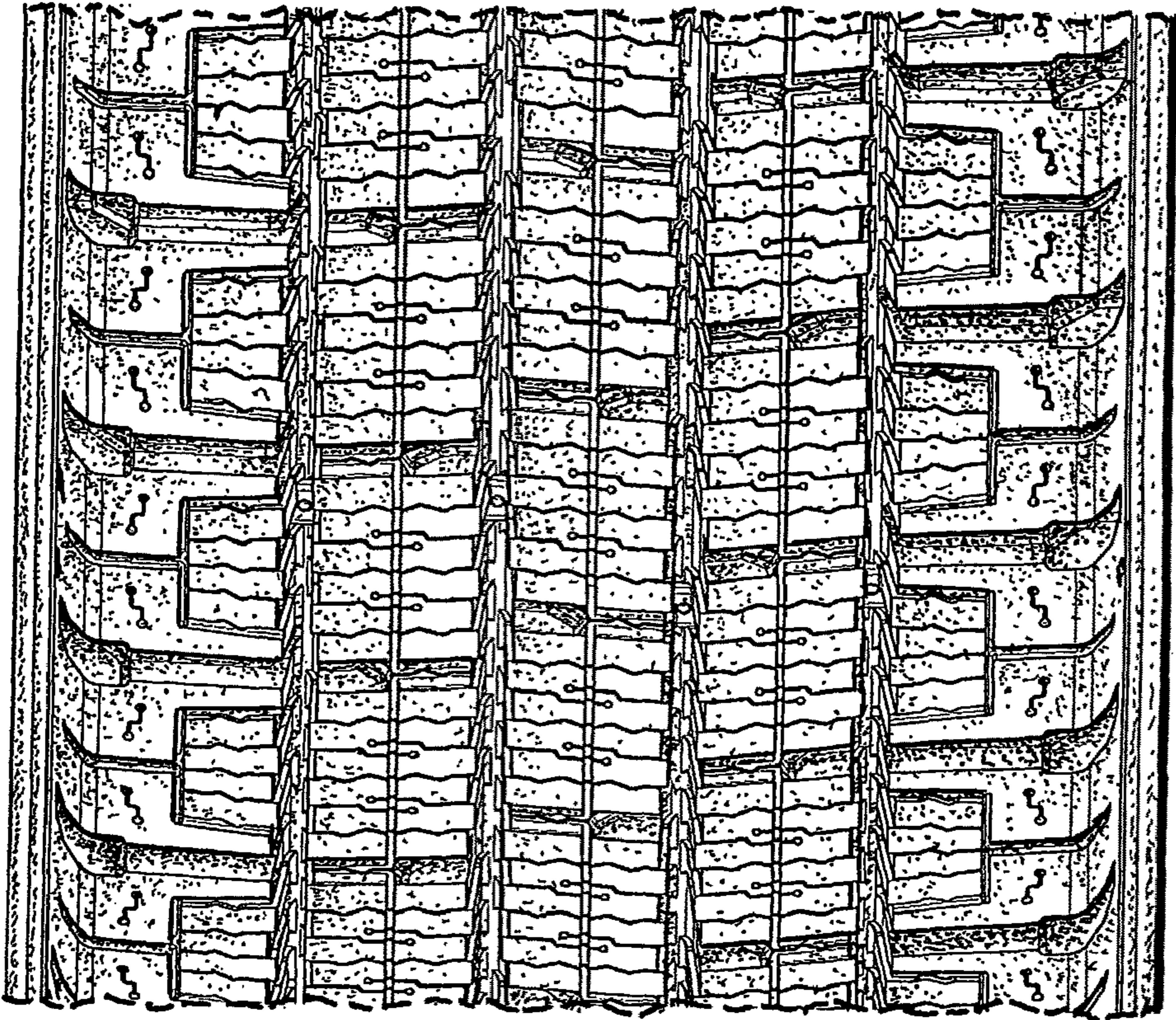

FIG. 2

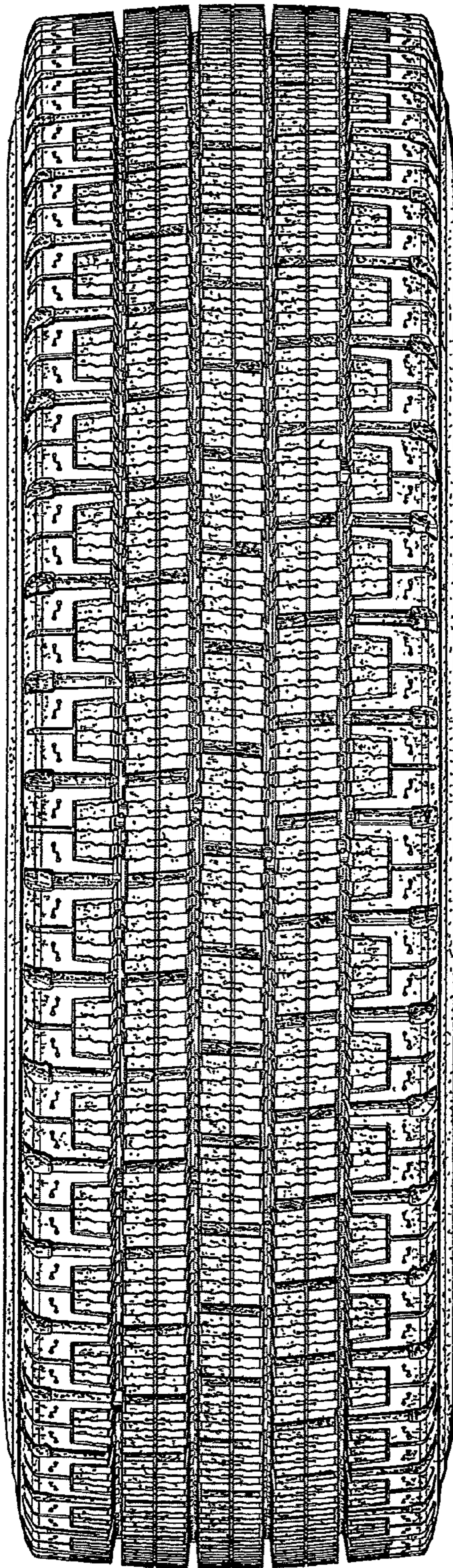

FIG. 3

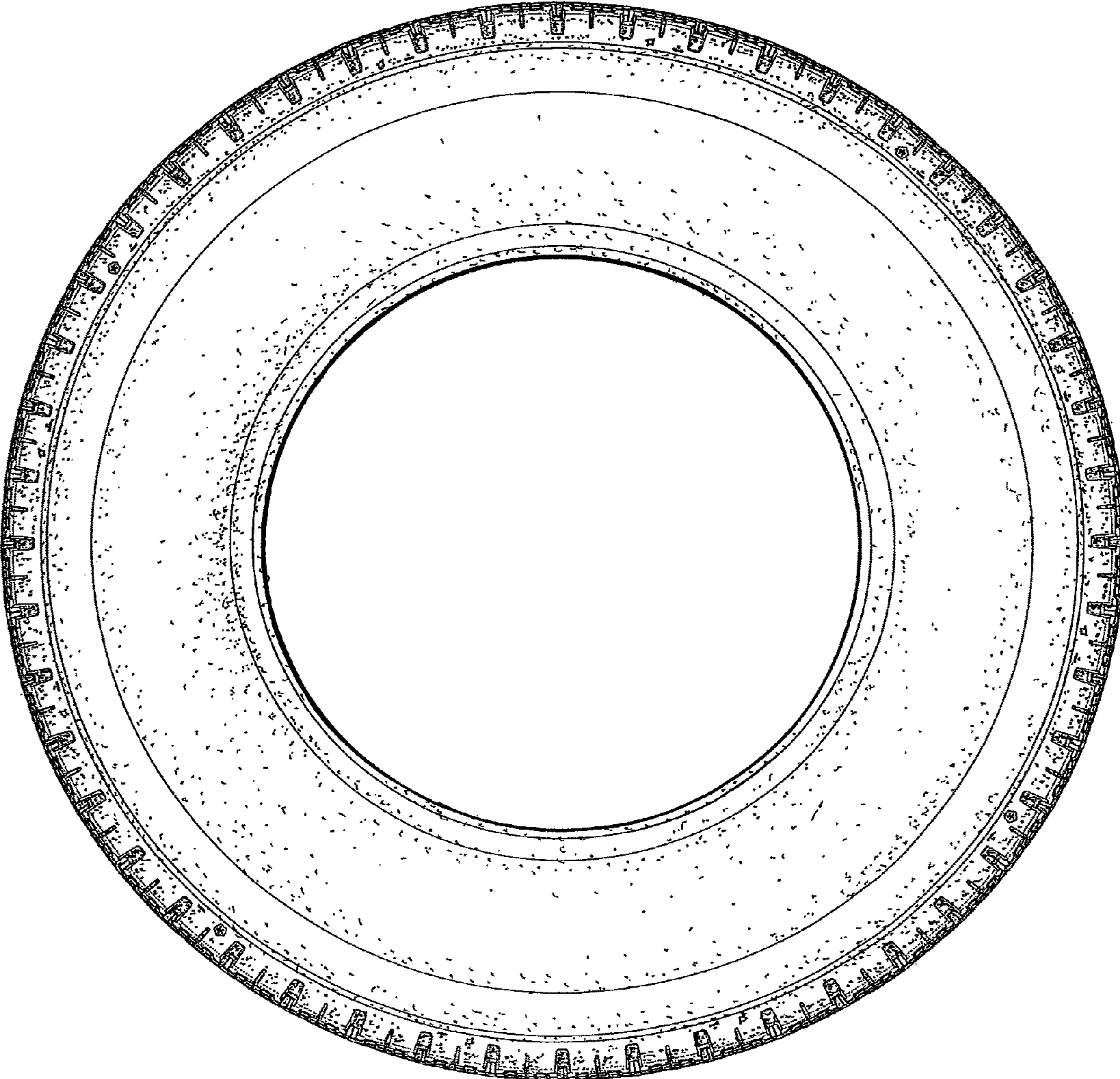

FIG. 4