



US00D647468S

(12) **United States Design Patent**
Weaver et al.

(10) **Patent No.:** **US D647,468 S**

(45) **Date of Patent:** **** Oct. 25, 2011**

(54) **PNEUMATIC TIRE**

(75) Inventors: **Charles Bradford Weaver**, Bangkok (TH); **Renaud Durand**, Bangkok (TH); **Hiroshi Ishikawa**, Bangkok (TH)

(73) Assignees: **Societe de Technologie Michelin**, Clermont-Ferrand (FR); **Michelin Recherche et Technique S.A.**, Granges-Paccot (CH)

(**) Term: **14 Years**

(21) Appl. No.: **29/366,946**

(22) Filed: **Aug. 2, 2010**

(30) **Foreign Application Priority Data**

Feb. 4, 2010 (FR) 10/0589

(51) **LOC (9) Cl.** **12-16**

(52) **U.S. Cl.** **D12/588**

(58) **Field of Classification Search** D12/586-591,
D12/572, 599-603; 152/209.1, 209.12, 209.18,
152/209.25

See application file for complete search history.

(56) **References Cited**

U.S. PATENT DOCUMENTS

D444,424 S * 7/2001 Habay D12/588

D614,566 S * 4/2010 Davidson et al. D12/600
D628,956 S * 12/2010 Janesh et al. D12/588

* cited by examiner

Primary Examiner — Caron D Veynar

Assistant Examiner — George D Kirschbaum

(74) *Attorney, Agent, or Firm* — Buchanan Ingersoll & Rooney PC

(57) **CLAIM**

The ornamental design for a pneumatic tire, as shown and described.

DESCRIPTION

FIG. 1 is a perspective view of a pneumatic tire incorporating our new design, it being understood that the tread pattern repeats circumferentially throughout the outer circumference;

FIG. 2 is an elevational view of one end of the pneumatic tire shown in FIG. 1;

FIG. 3 is a fragmentary view of FIG. 2; and,

FIG. 4 is an elevational view of one side of the pneumatic tire, with the opposite side being of identical shape.

The broken lines in the drawings depict environmental subject matter only and form no part of the claimed design.

1 Claim, 4 Drawing Sheets

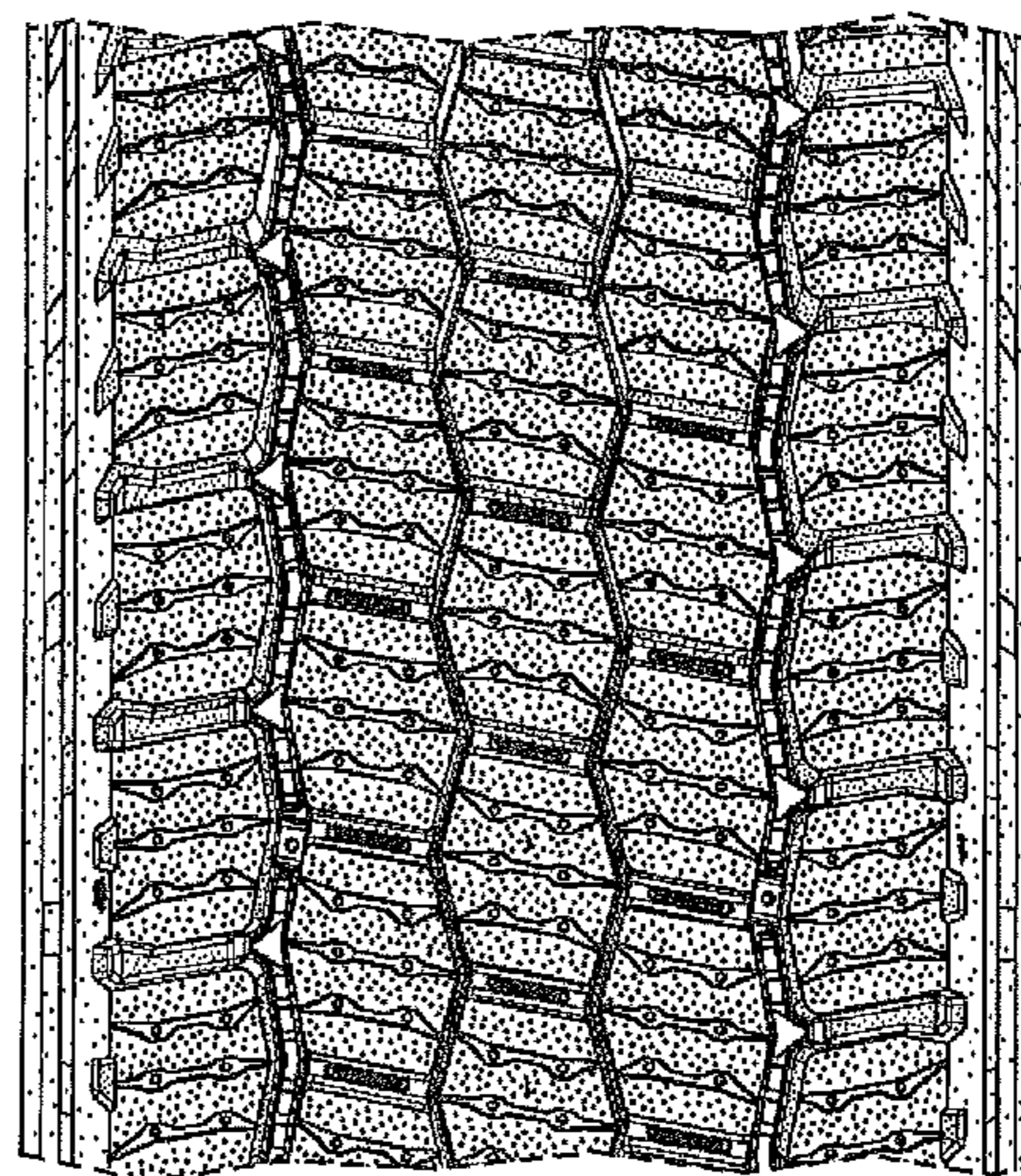
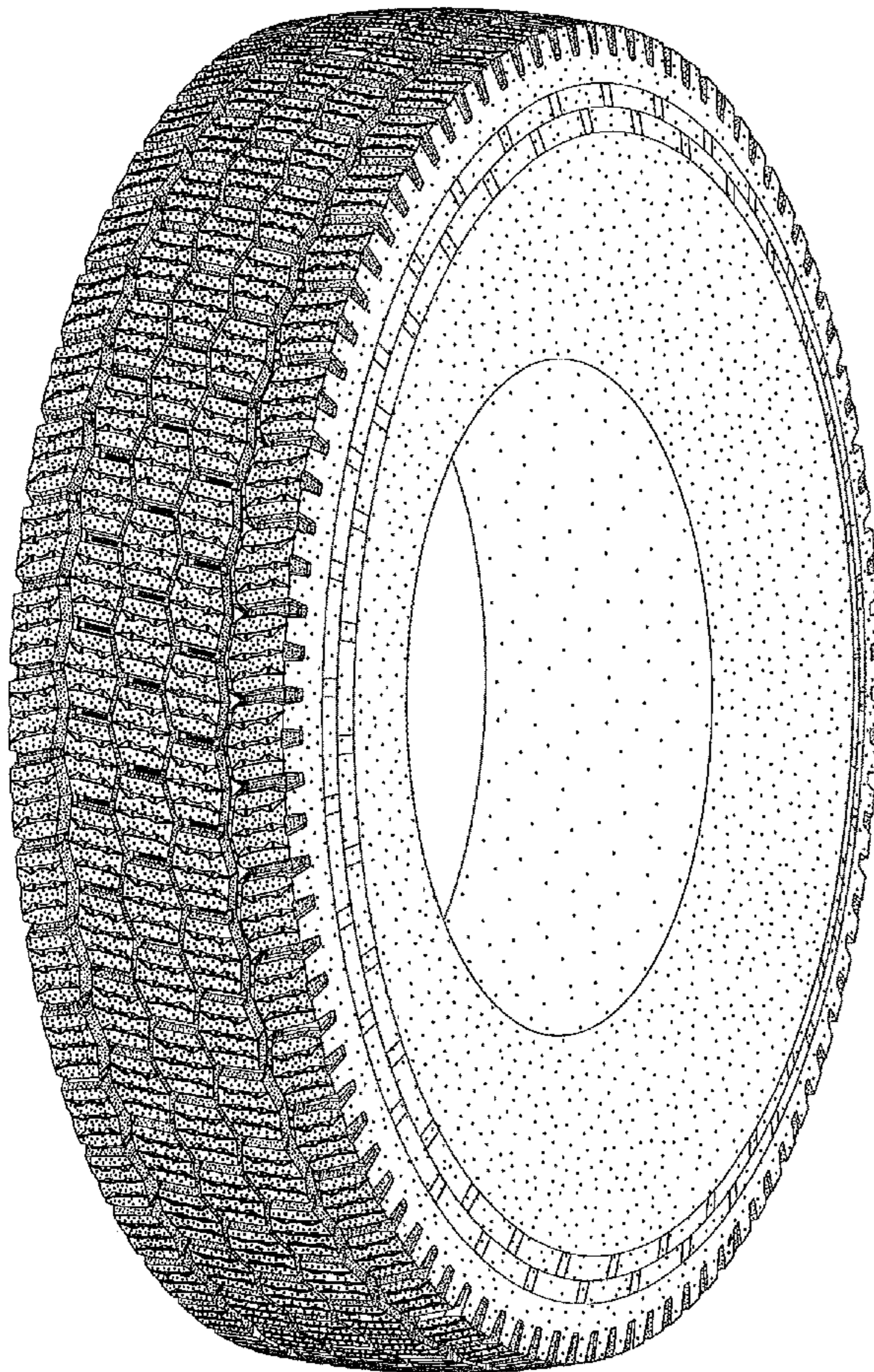

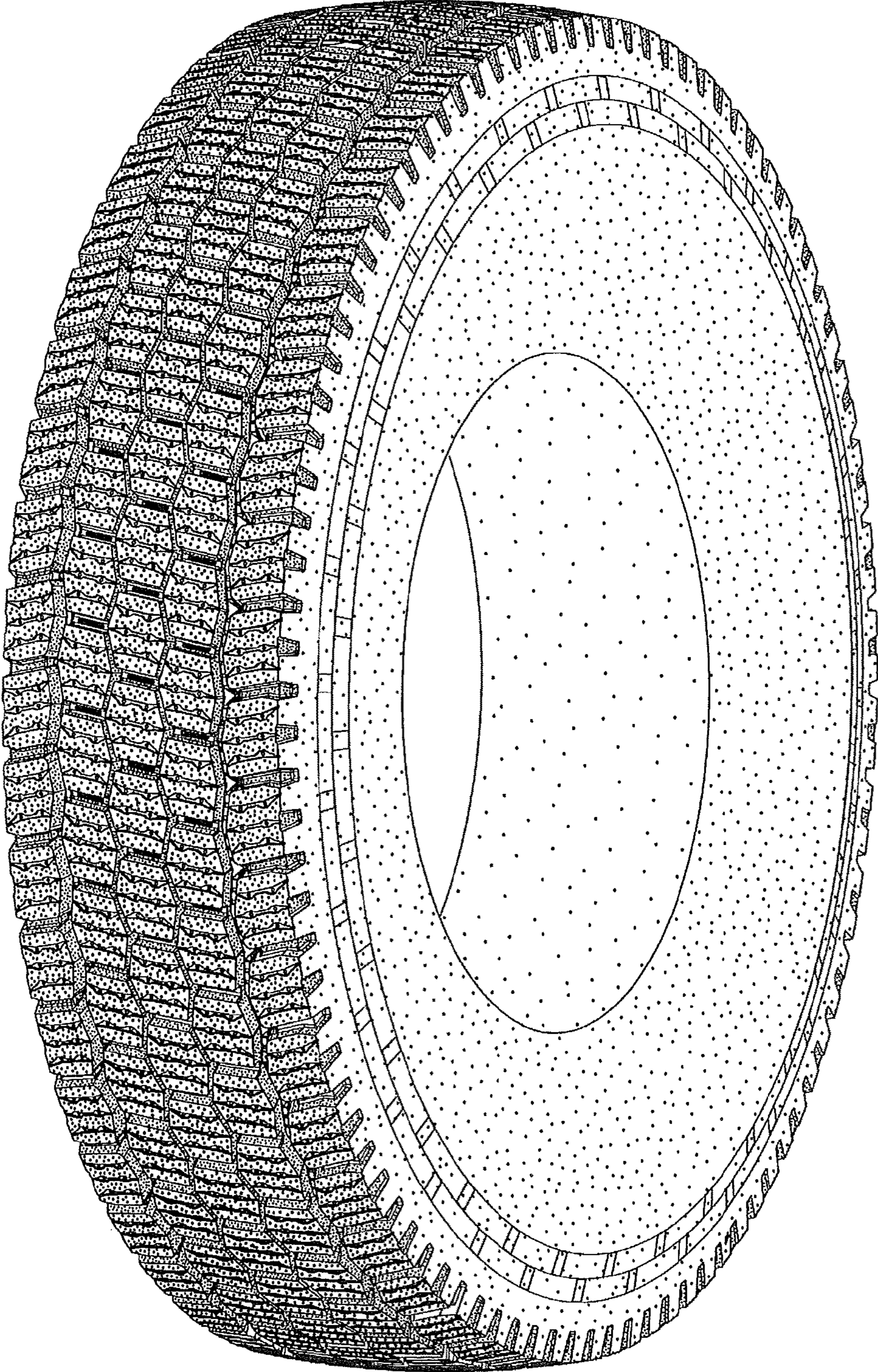

FIG. 1

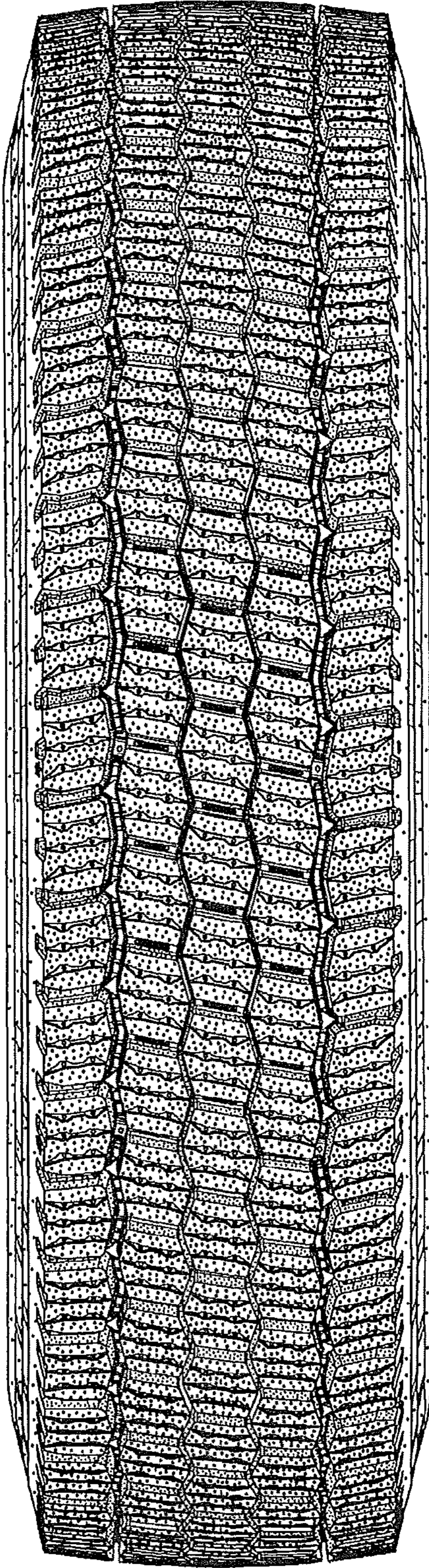

FIG. 2

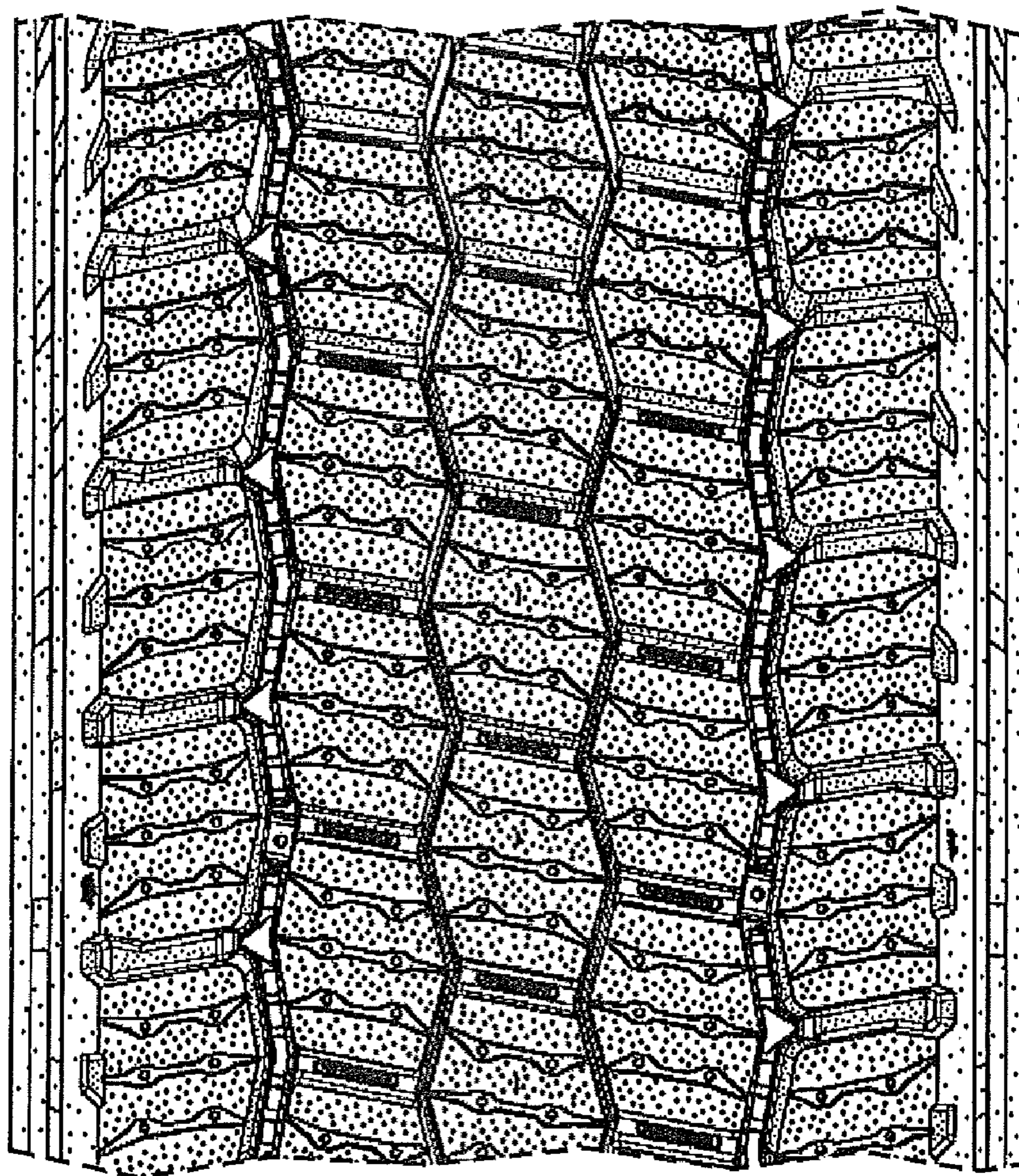

FIG. 3

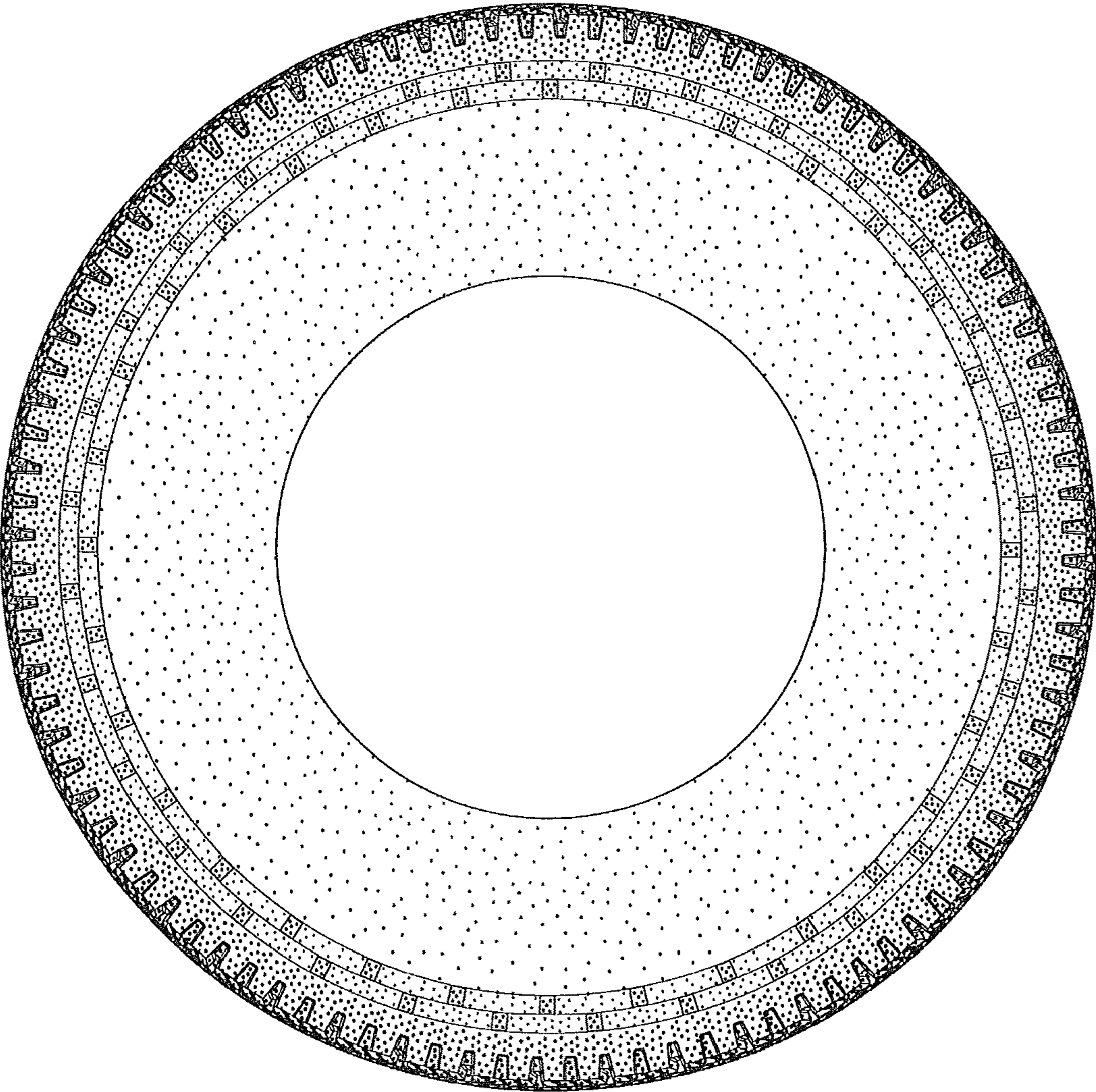

FIG. 4