



US00D647466S

(12) **United States Design Patent**
Martin

(10) **Patent No.:** **US D647,466 S**

(45) **Date of Patent:** **** Oct. 25, 2011**

(54) **PNEUMATIC TIRE**

(75) Inventor: **Didier Michel Martin**, Chanat la Mouteyre (FR)

(73) Assignees: **Societe de Technologie Michelin**, Clermont-Ferrand (FR); **Michelin Recherche et Technique S.A.**, Granges-Paccot (CH)

(**) Term: **14 Years**

(21) Appl. No.: **29/359,033**

(22) Filed: **Apr. 5, 2010**

(30) **Foreign Application Priority Data**

Oct. 5, 2009 (FR) 09 4771

(51) **LOC (9) Cl.** **12-16**

(52) **U.S. Cl.** **D12/588**

(58) **Field of Classification Search** D12/586-591, D12/572, 599-603; 152/209.1, 209.12, 209.18, 152/209.25

See application file for complete search history.

(56) **References Cited**

U.S. PATENT DOCUMENTS

D588,984 S * 3/2009 Lee D12/588

D621,779 S * 8/2010 Yonetsu D12/586
* cited by examiner

Primary Examiner — Caron D Veynar

Assistant Examiner — George D Kirschbaum

(74) *Attorney, Agent, or Firm* — Buchanan Ingersoll & Rooney PC

(57) **CLAIM**

The ornamental design for a pneumatic tire, as shown and described.

DESCRIPTION

FIG. 1 is a front perspective view of a pneumatic tire showing our new design, it is being understood that the tire pattern repeats circumferentially throughout the outer circumference.

FIG. 2 is a front elevational view of one side of the pneumatic tire shown in FIG. 1.

FIG. 3 is a side elevational view of one side of the pneumatic tire shown in FIG. 1, the opposite side being of identical appearance; and,

FIG. 4 is an enlarged fragmentary view of FIG. 2.

In the drawings, the broken lines show the bead and sidewall of a pneumatic tire and form no part of the claimed design.

1 Claim, 4 Drawing Sheets

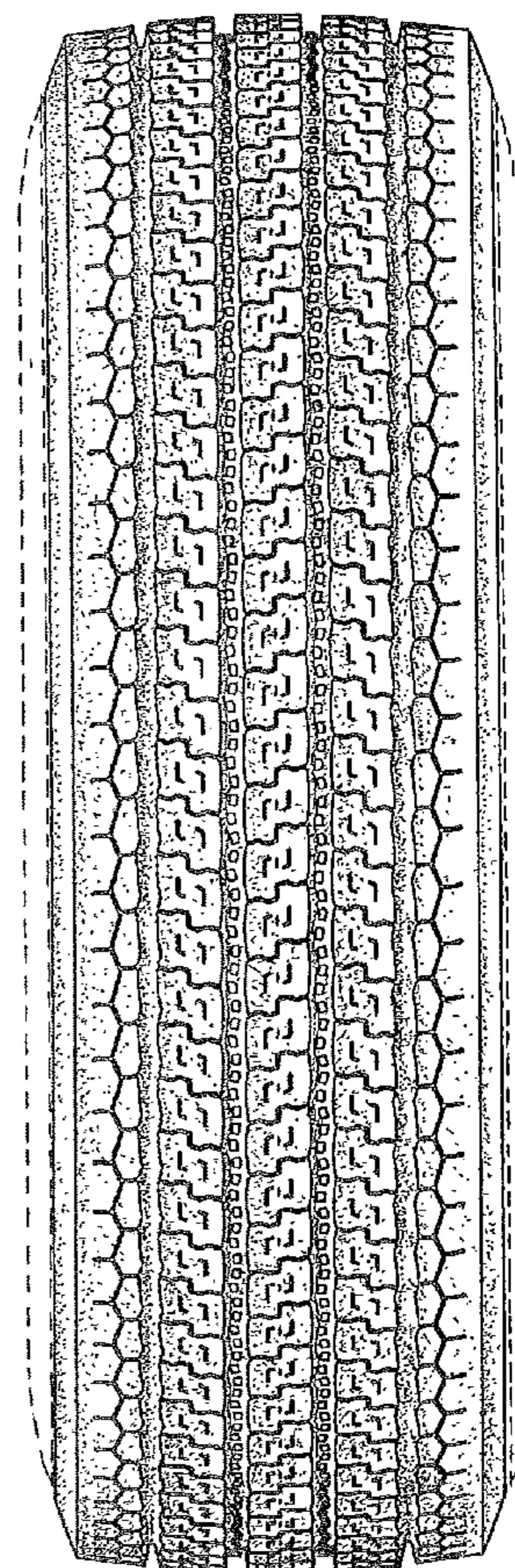
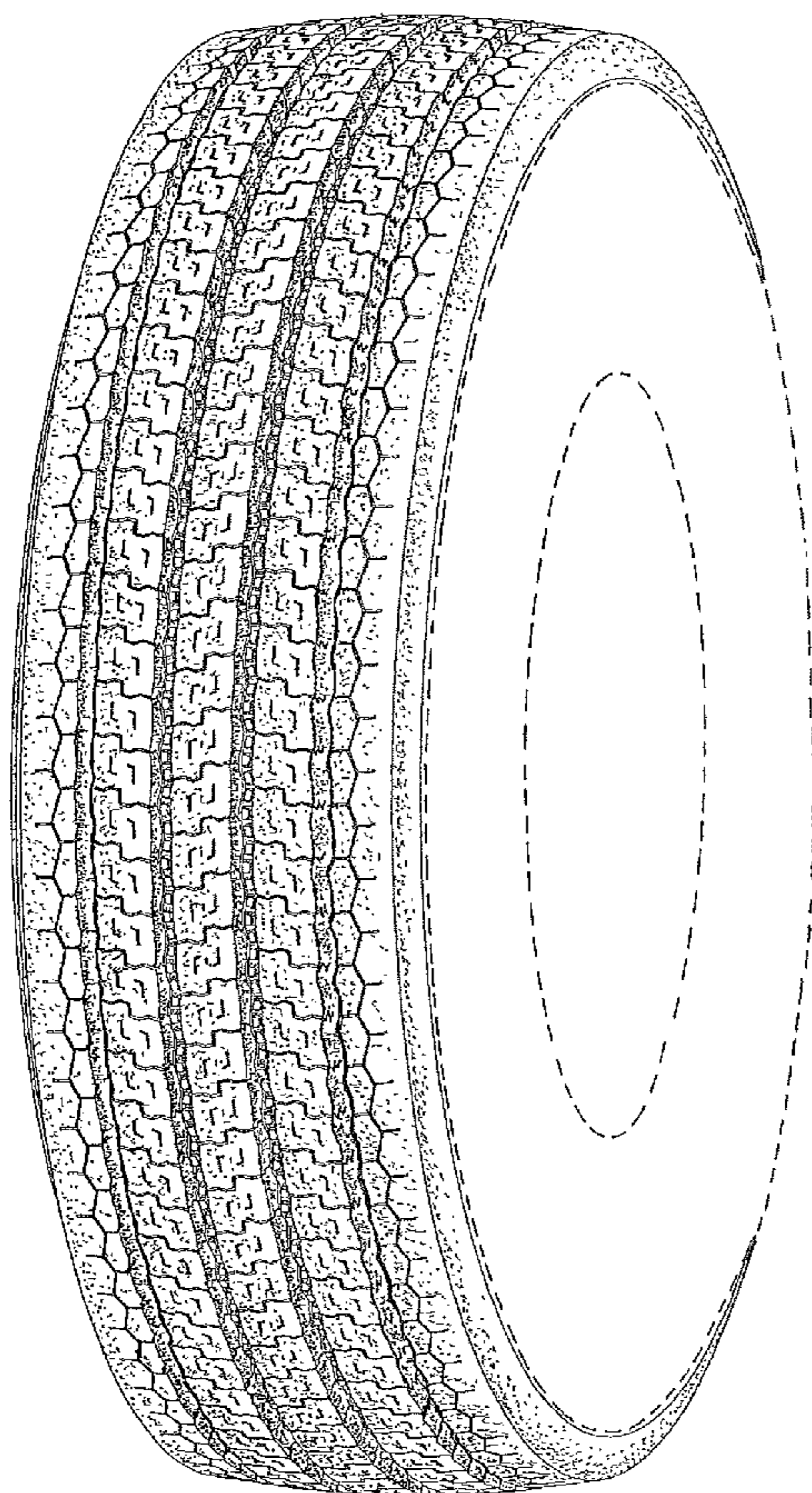

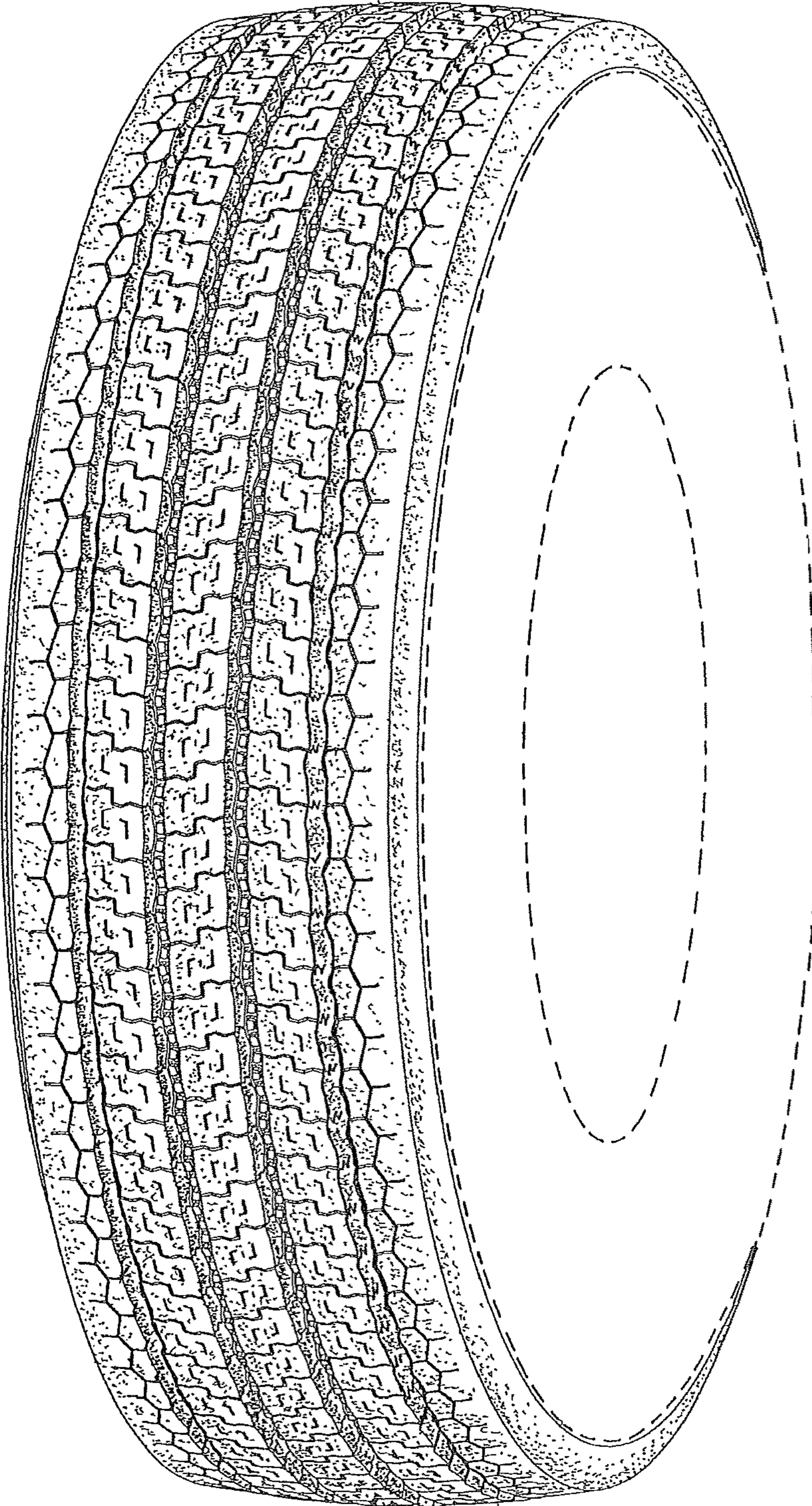

FIG. 1

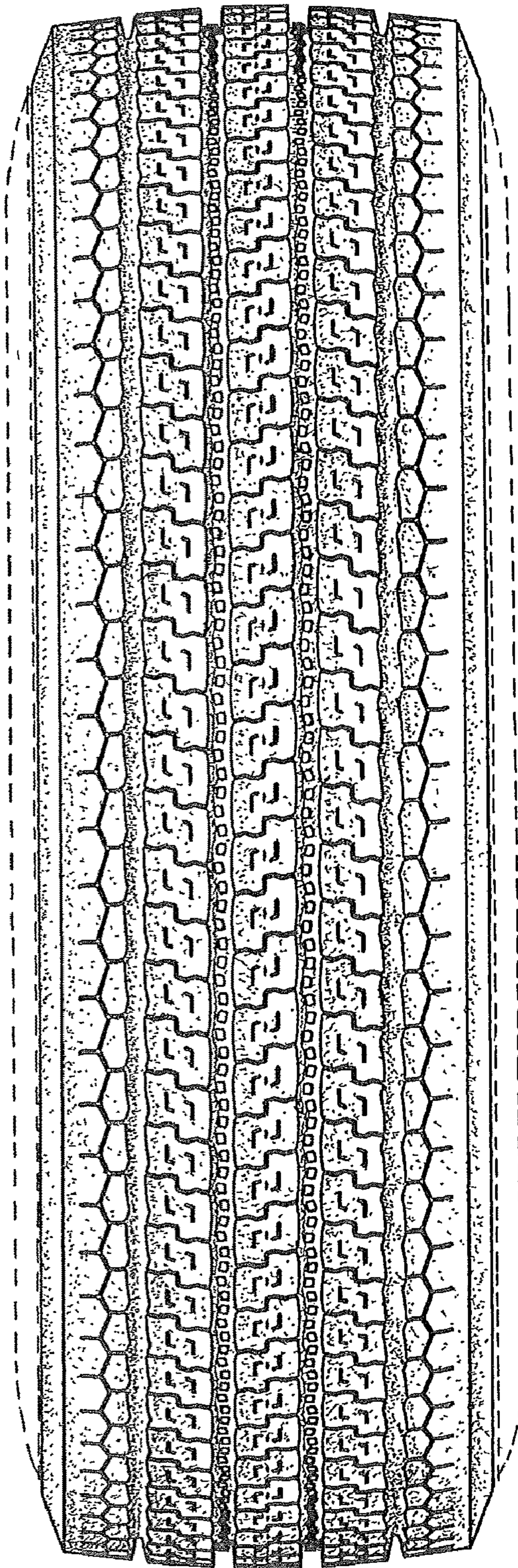

FIG. 2

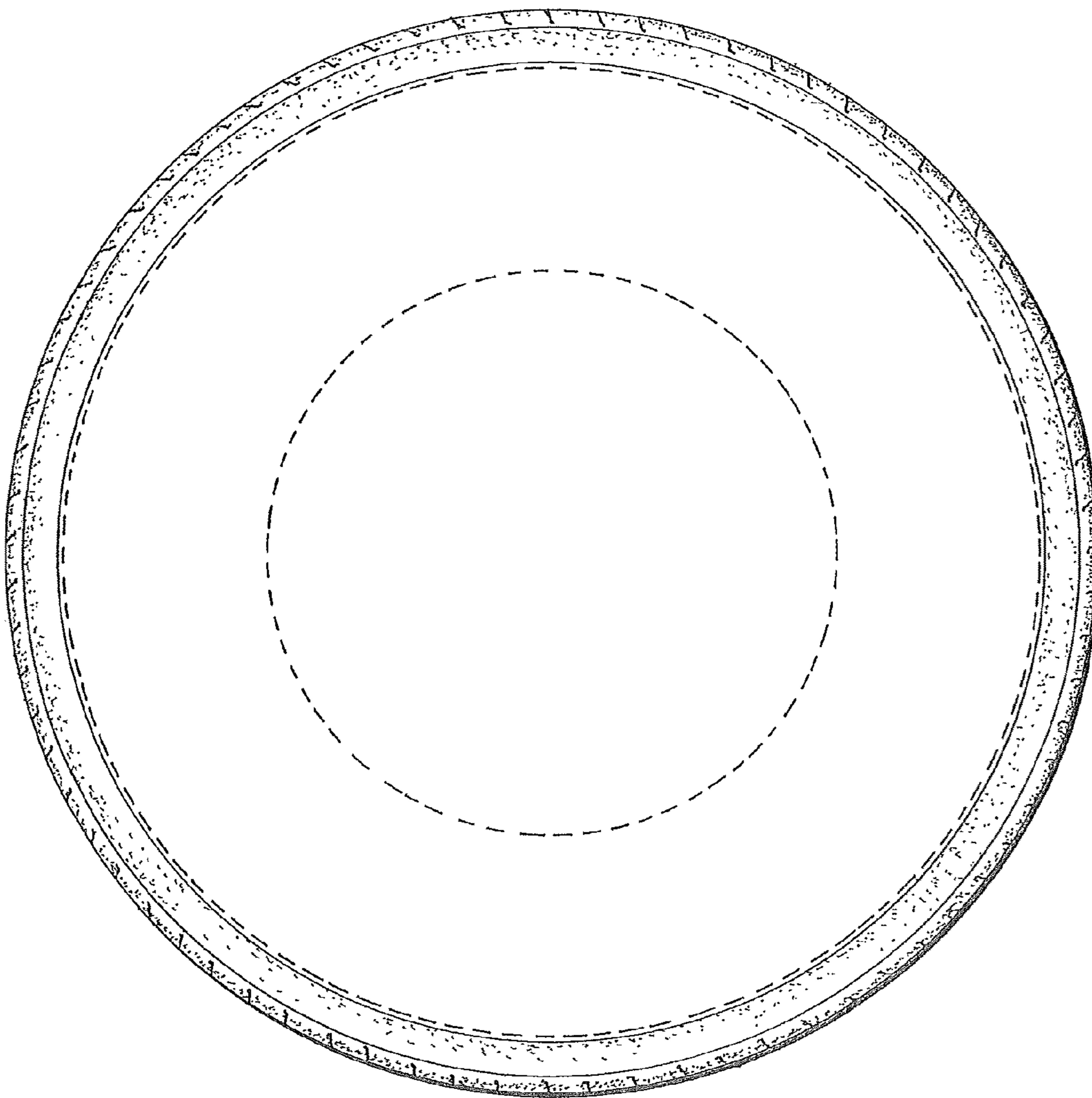

FIG. 3

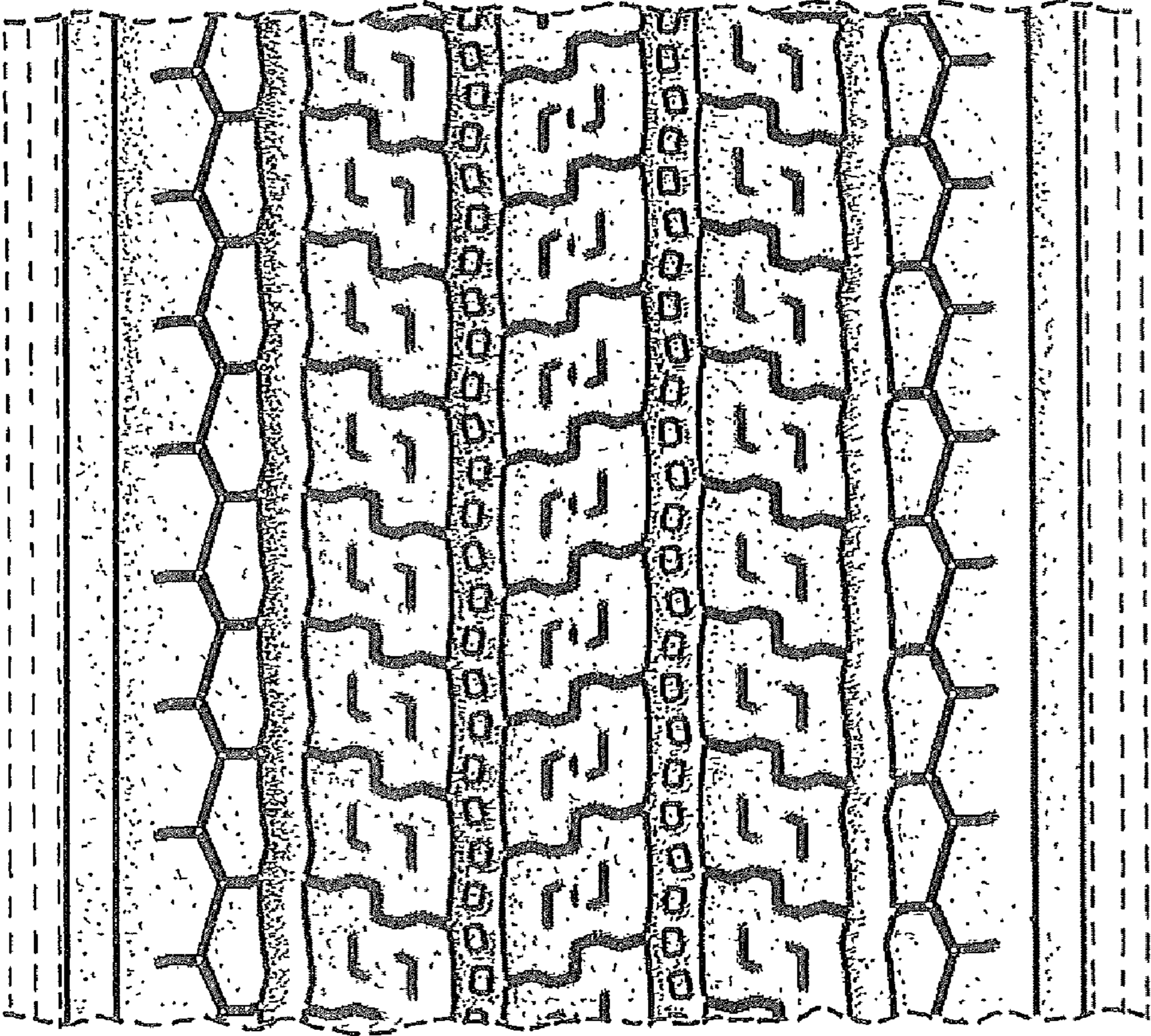

FIG. 4