



US00D647464S

(12) **United States Design Patent**
Scharis et al.

(10) **Patent No.:** **US D647,464 S**

(45) **Date of Patent:** **** Oct. 25, 2011**

(54) **TIRE**

(75) Inventors: **Alexandre Andre Scharis**, Trois-ponts (BE); **Jean-Julien Edouard Ghislain Krier**, Bastogne (BE); **Fabien Desarcon**, Puttelange les Thionville (FR); **Alain Joseph Jose Godefroid**, Meix-le-Tige (BE)

(73) Assignee: **The Goodyear Tire & Rubber Company**, Akron, OH (US)

(**) Term: **14 Years**

(21) Appl. No.: **29/393,224**

(22) Filed: **Jun. 1, 2011**

(51) **LOC (9) Cl.** **12-15**

(52) **U.S. Cl.** **D12/585**

(58) **Field of Classification Search** D12/568-603,
D12/900-901, 547-550; 152/209.1-209.28,
152/455

See application file for complete search history.

(56) **References Cited**

U.S. PATENT DOCUMENTS

D333,285 S	2/1993	Hinrichsen et al.	D12/142
D369,766 S *	5/1996	Wakamatsu et al.	D12/585
D384,313 S	9/1997	Harden, Jr.	D12/147
D384,614 S *	10/1997	Hanlon et al.	D12/585
D384,620 S	10/1997	Gillard et al.	D12/147
D388,379 S *	12/1997	Harpes et al.	D12/585
D390,170 S	2/1998	Stone et al.	D12/141
D397,654 S	9/1998	Heinen	D12/147
D410,601 S *	6/1999	Murata et al.	D12/585
D428,368 S	7/2000	Harris et al.	D12/142
D456,770 S	5/2002	Young	D12/602

D458,582 S	6/2002	Rodicq et al.	D12/586
D583,307 S *	12/2008	Heinen et al.	D12/585
D596,110 S *	7/2009	Smith	D12/585
D597,479 S	8/2009	Scharis	D12/586
D613,678 S *	4/2010	Nakamura et al.	D12/585
D640,968 S *	7/2011	Cazin-Bourguignon et al.	D12/583

* cited by examiner

Primary Examiner — Stacia Cadmus

(74) *Attorney, Agent, or Firm* — Richard B. O'Planick

(57) **CLAIM**

The ornamental design for a tire, as shown and described.

DESCRIPTION

FIG. 1 is a perspective view of a tire showing our new design, it being understood that the pattern repeats uniformly throughout the circumference of the tread;

FIG. 2 is a front elevational view thereof;

FIG. 3 is a right side elevational view thereof; the opposite side elevational view being identical thereto;

FIG. 4 is an enlarged fragmentary front elevational view thereof;

FIG. 5 is a perspective view of a second embodiment of a tire showing our new design, it being understood that the pattern repeats uniformly throughout the circumference of the tread and that the opposite side view is identical thereto; and,

FIG. 6 is a front elevational view of a second embodiment, it being understood that an enlarged fragmentary view thereof would be substantially identical to that shown in FIG. 4, with the exception of the inclusion of the sidewall in solid lines.

In the drawings, the broken lines showing of the sidewall, inner bead and the peripheral boundary between the tire tread and the sidewall in FIGS. 1 through 4 depict environmental subject matter and form no part of the claimed design.

1 Claim, 6 Drawing Sheets

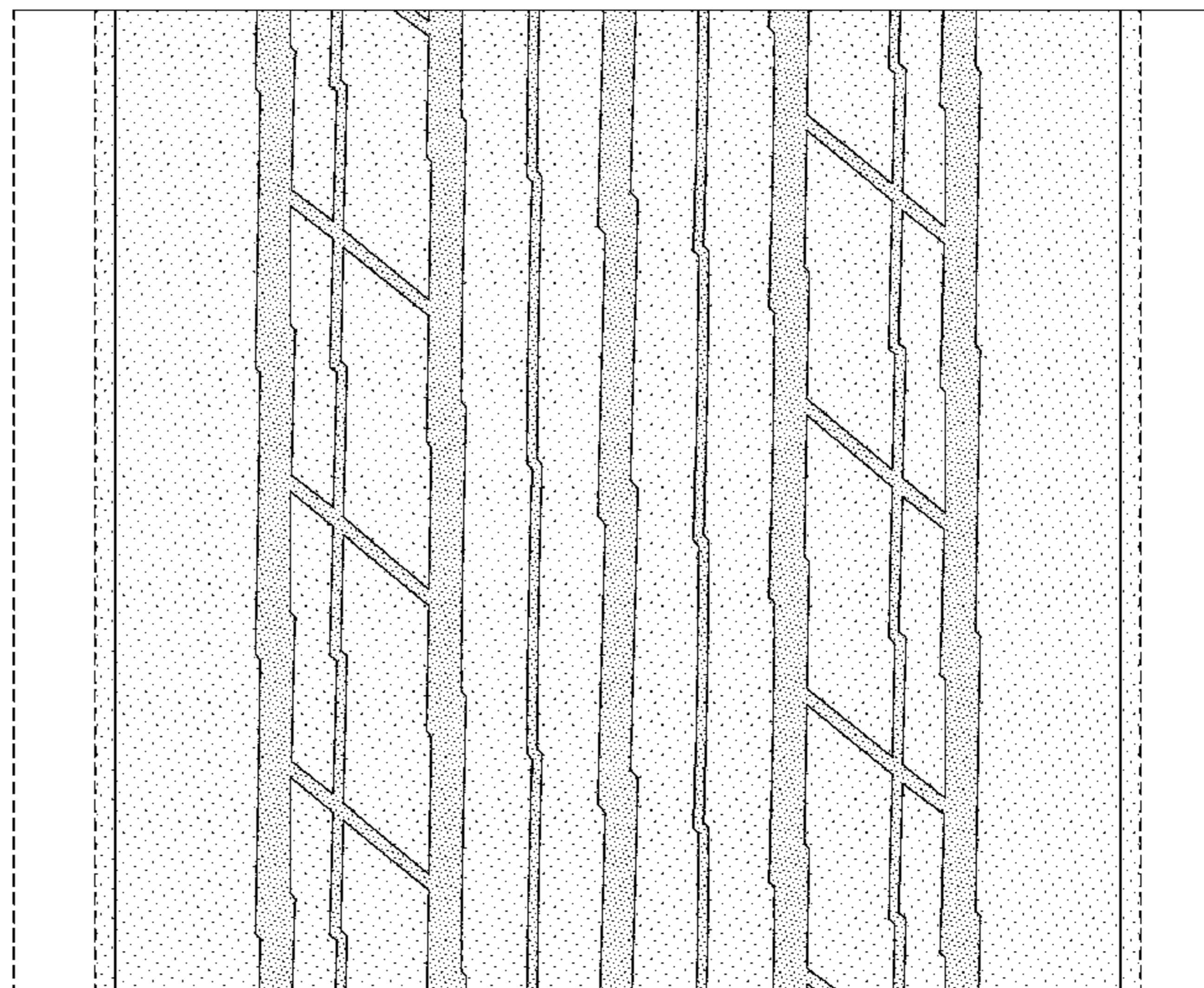
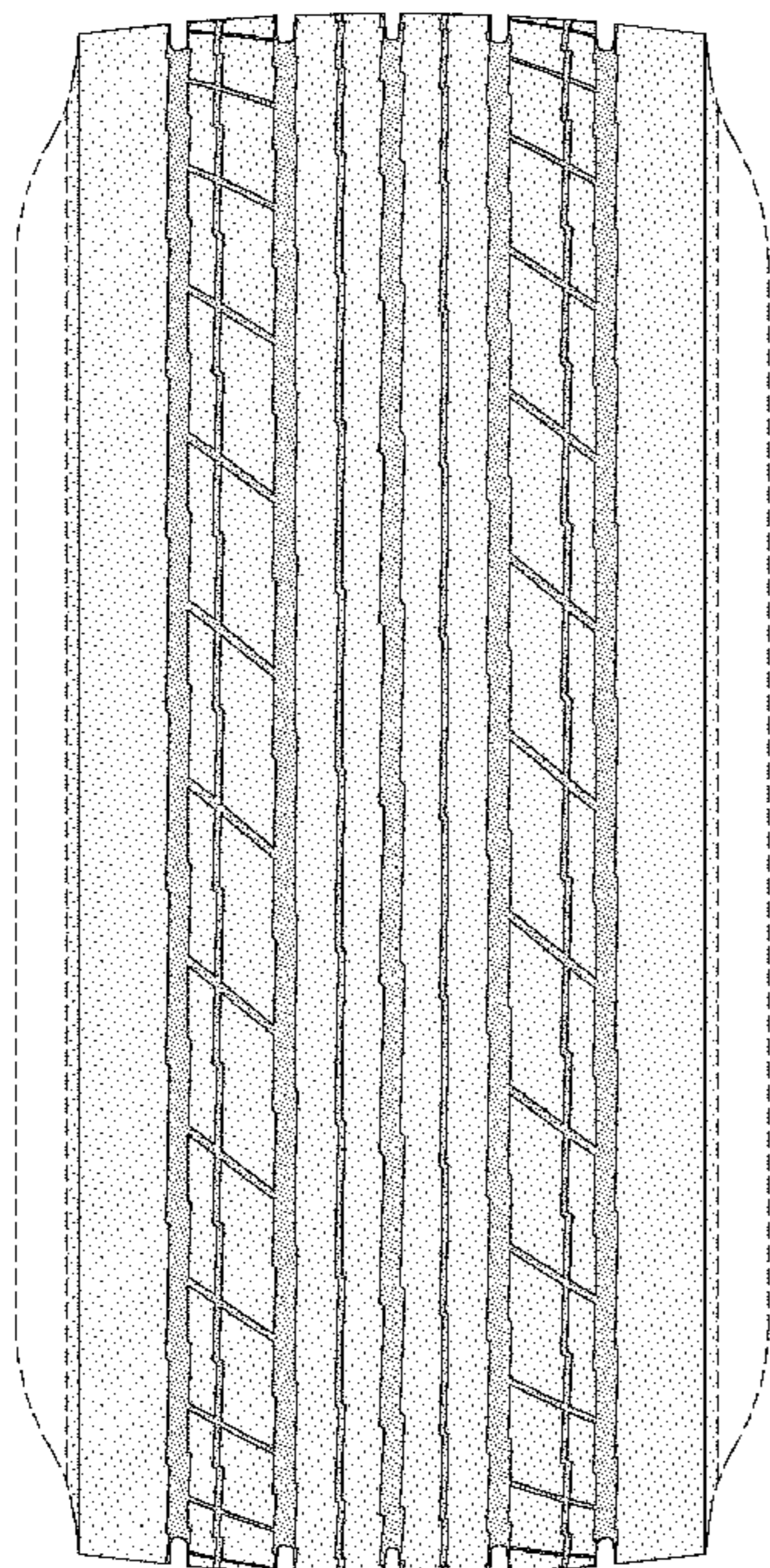

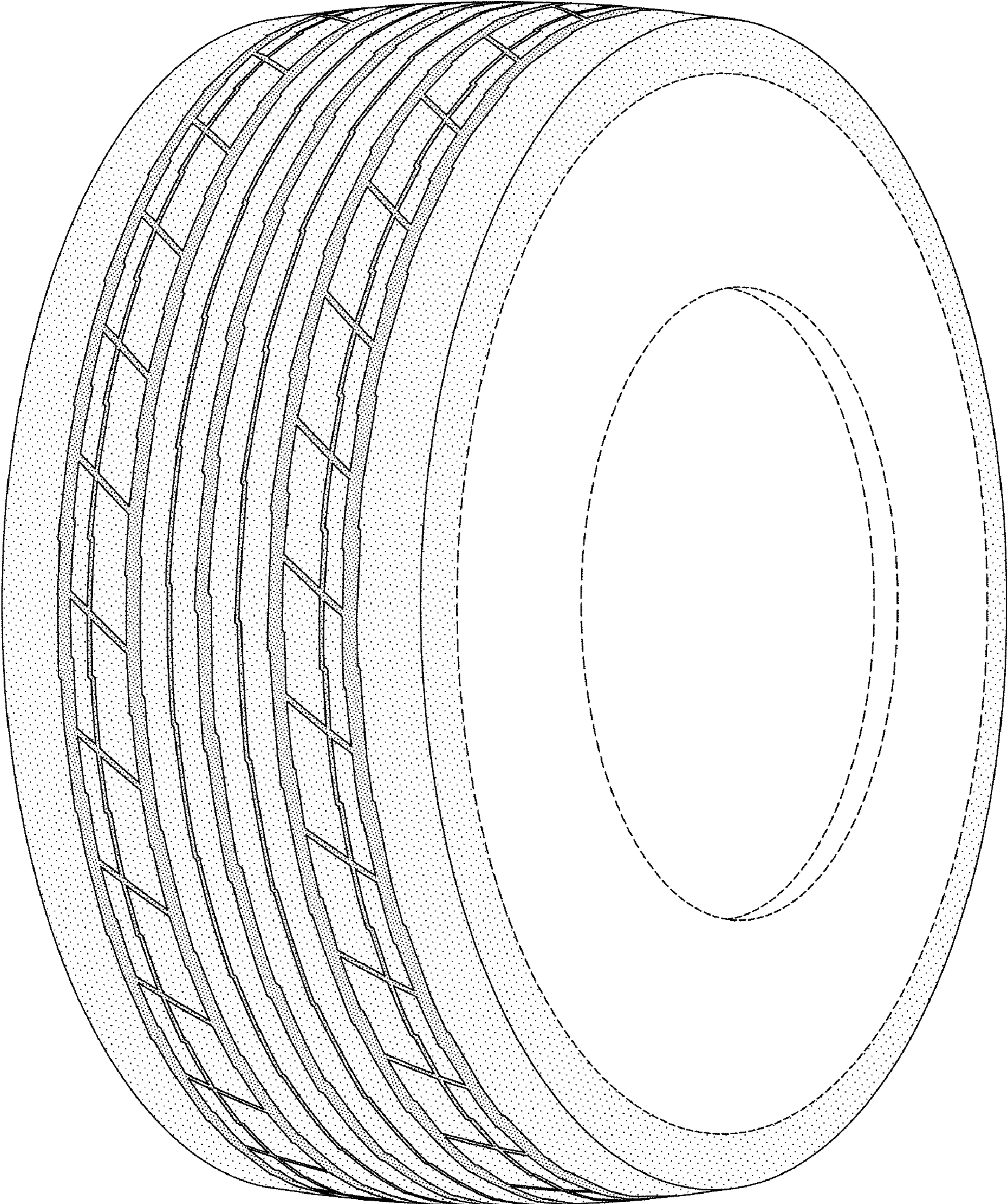

FIG-1

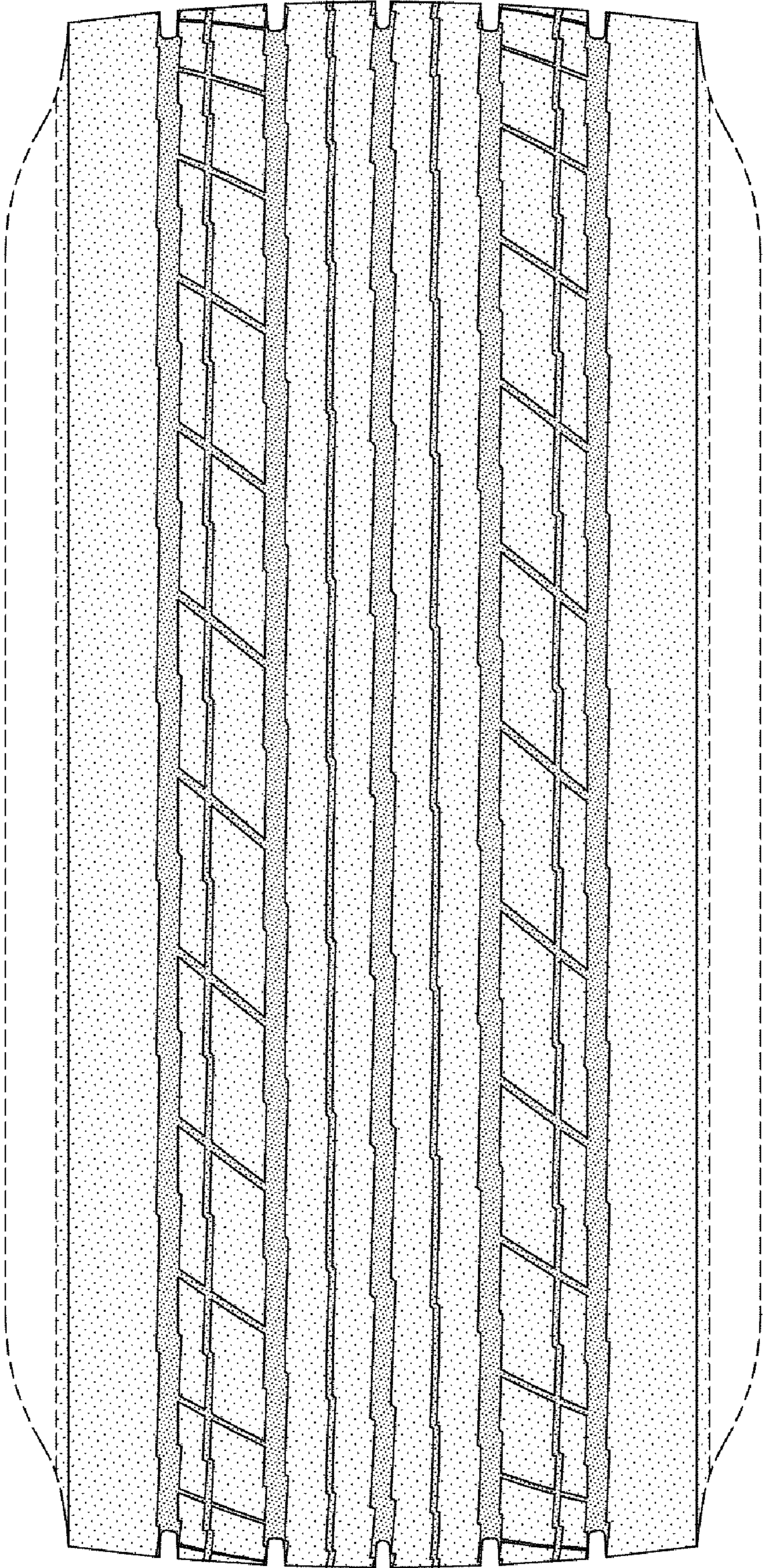

FIG-2

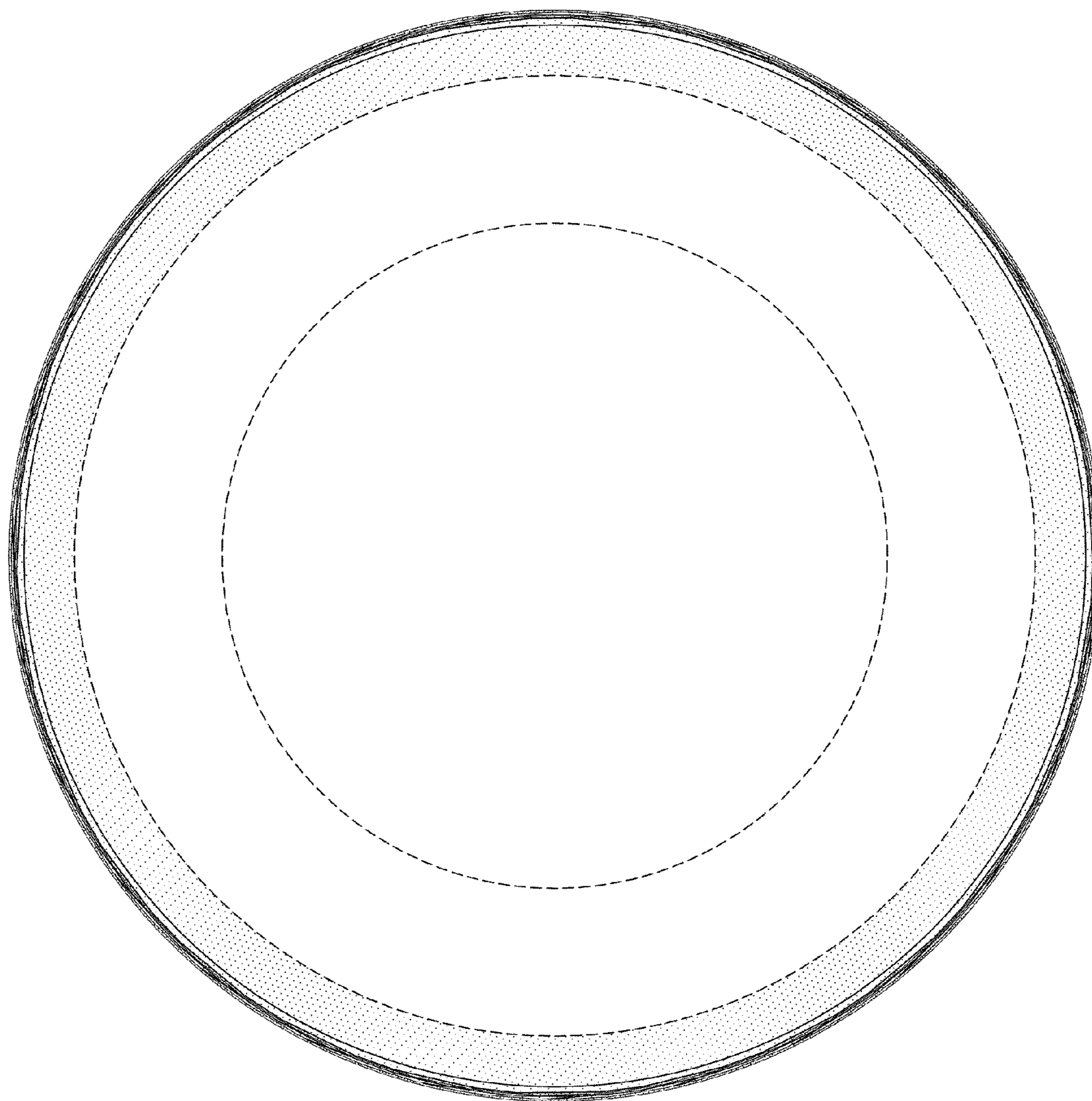

FIG-3

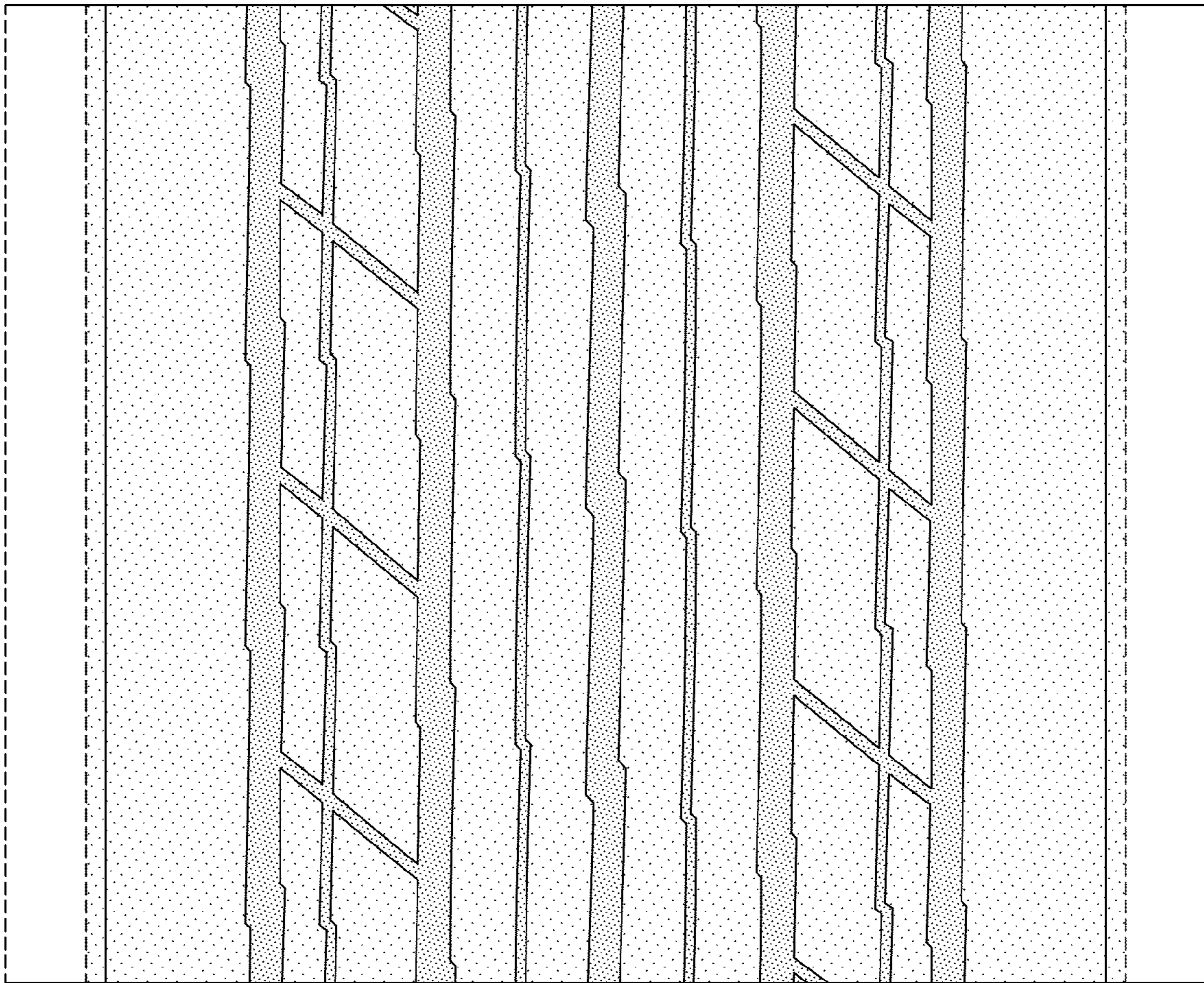

FIG-4

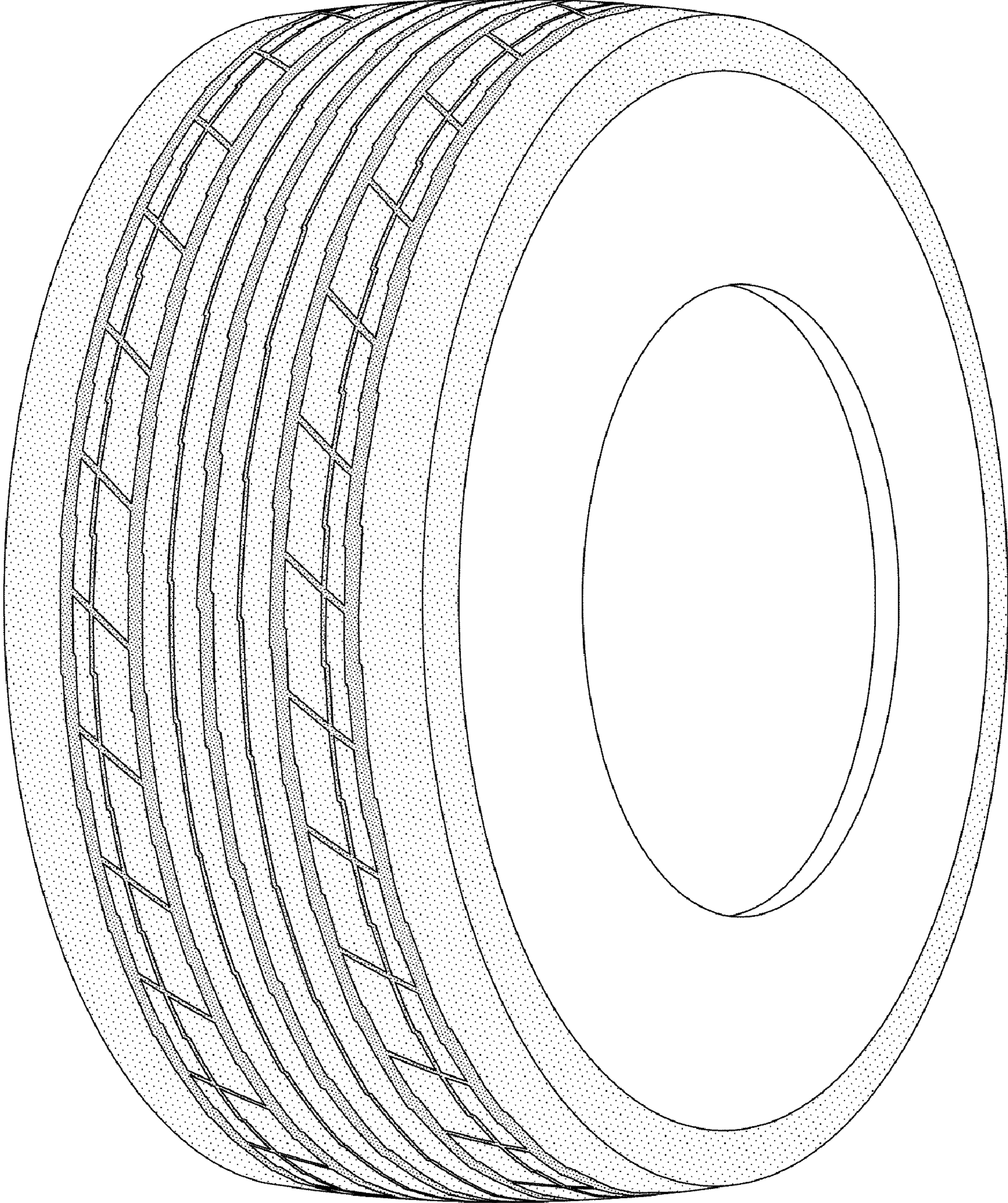

FIG-5

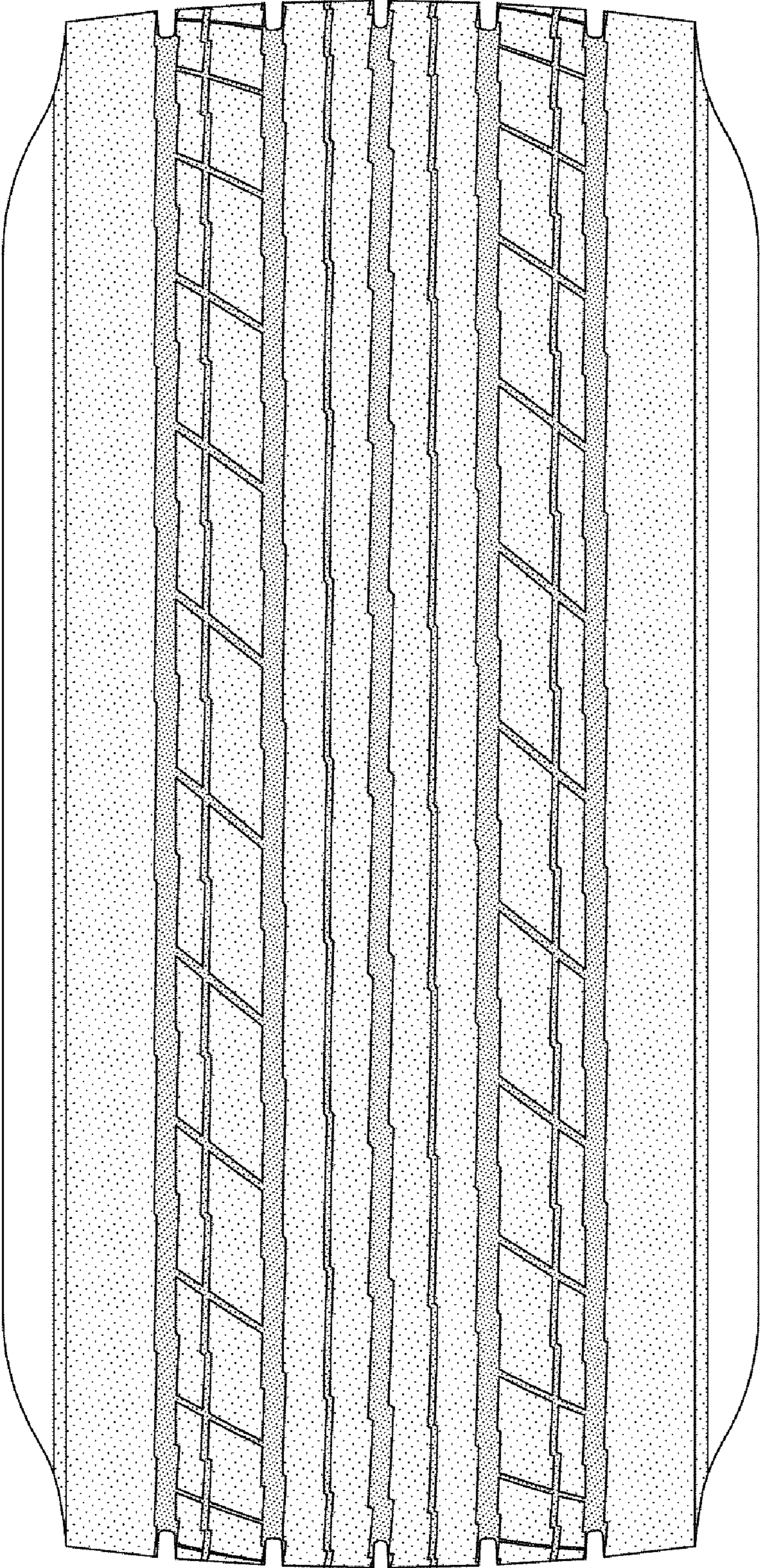

FIG-6