



US00D647463S

(12) **United States Design Patent**
Kojima

(10) **Patent No.:** **US D647,463 S**

(45) **Date of Patent:** **** Oct. 25, 2011**

(54) **TREAD PORTION OF AN AUTOMOBILE TIRE**

D610,974 S * 3/2010 Hagiwara D12/602
* cited by examiner

(75) Inventor: **Takaaki Kojima**, Tokyo (JP)

Primary Examiner — Caron D Veynar

(73) Assignee: **Bridgestone Corporation**, Tokyo (JP)

Assistant Examiner — George D Kirschbaum

(**) Term: **14 Years**

(74) *Attorney, Agent, or Firm* — Sughrue Mion, PLLC

(21) Appl. No.: **29/355,268**

(57) **CLAIM**

The ornamental design for a tread portion of an automobile tire, as shown and described.

(22) Filed: **Feb. 4, 2010**

DESCRIPTION

(51) **LOC (9) Cl.** **12-16**

(52) **U.S. Cl.** **D12/583**

(58) **Field of Classification Search** D12/582-585,
D12/571, 579; 152/209.1, 209.12, 209.18,
152/209.25

See application file for complete search history.

FIG. 1 is a front view of a tread portion of an automobile tire; FIG. 2 is a perspective view thereof; FIG. 3 is a left side view thereof; and, FIG. 4 is a fragmentary enlarged view showing the details of the tread portion thereof.

The broken lines defining the sidewall and inner bead of the tire depict environmental subject matter that forms no part of the claimed design.

(56) **References Cited**

U.S. PATENT DOCUMENTS

D603,786 S * 11/2009 Marella D12/584

1 Claim, 4 Drawing Sheets

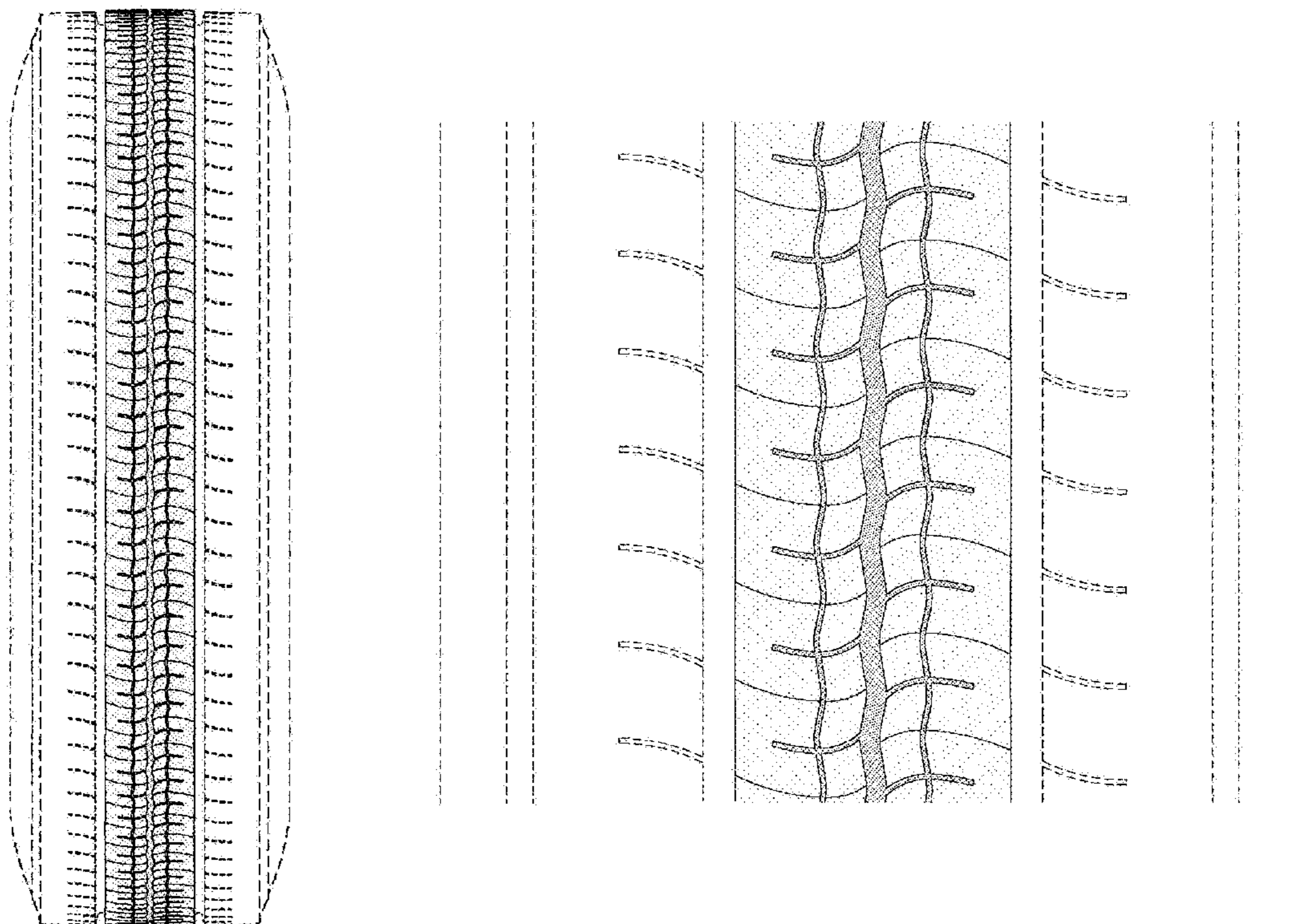

FIG. 1

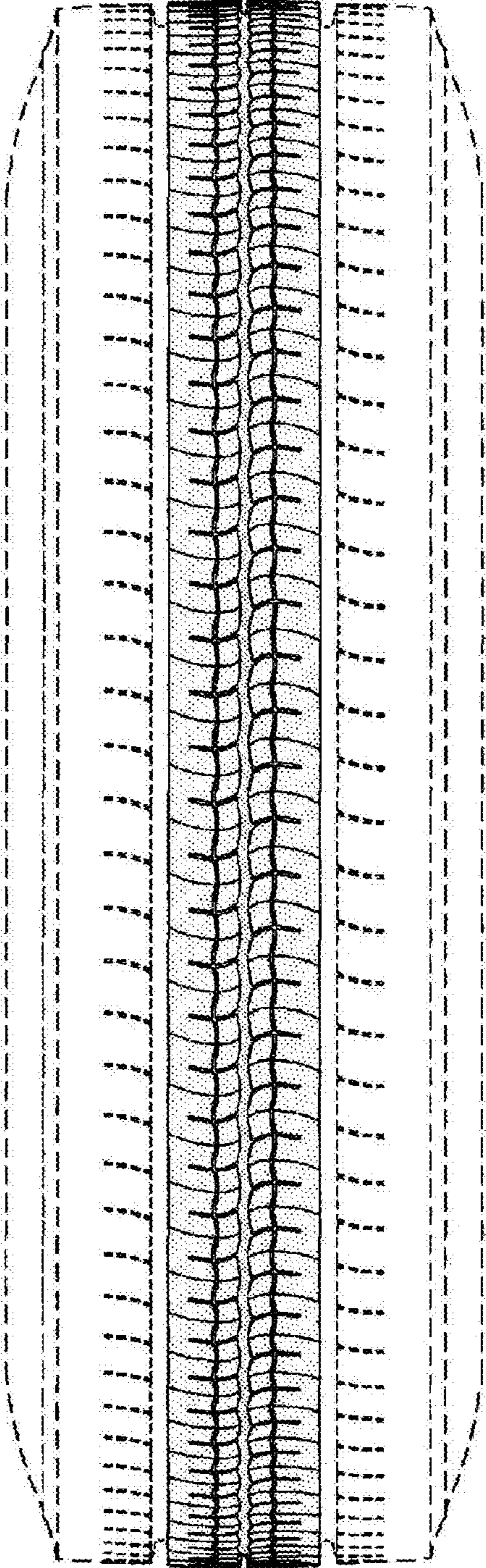

FIG. 2

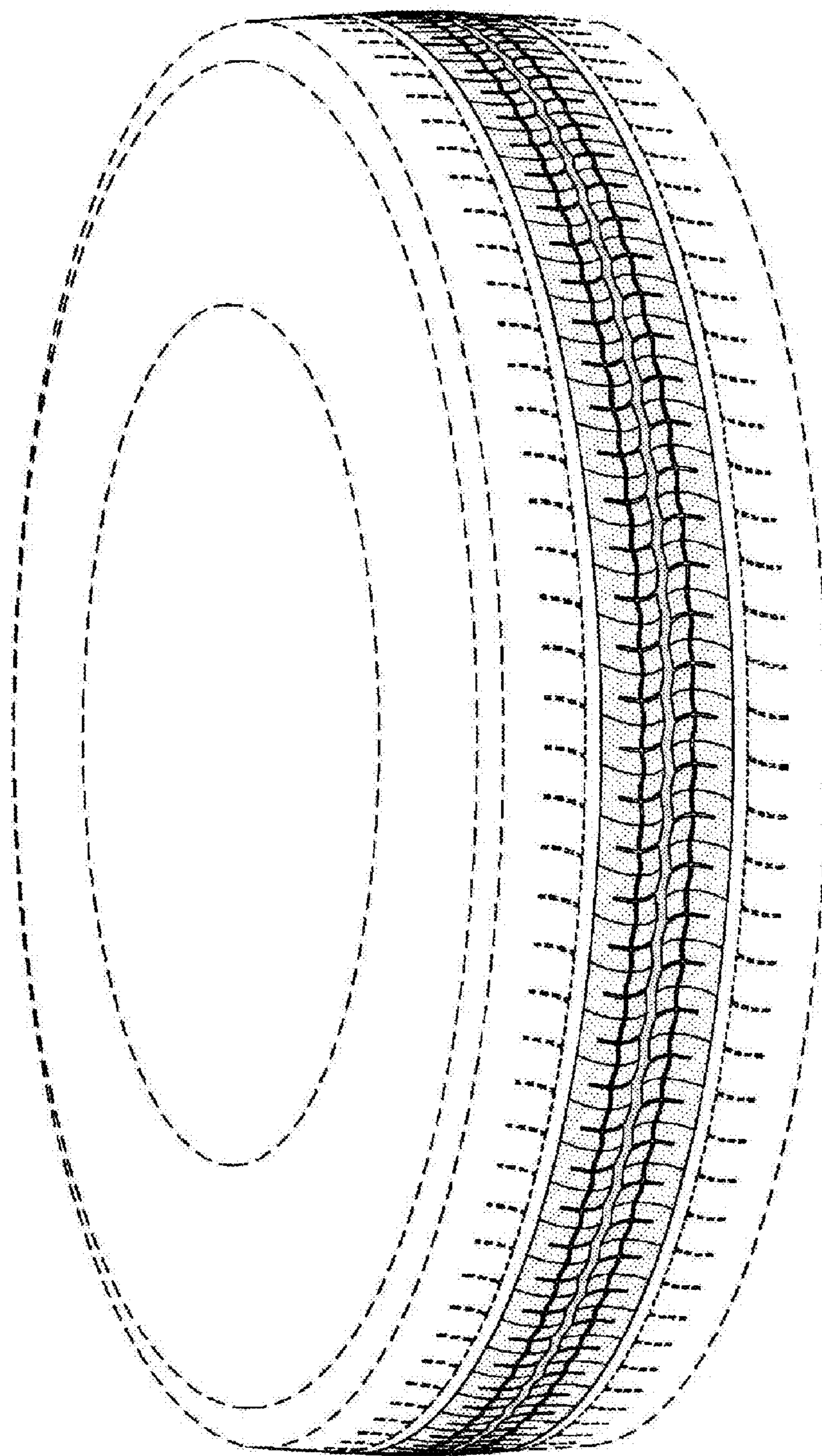

FIG. 3

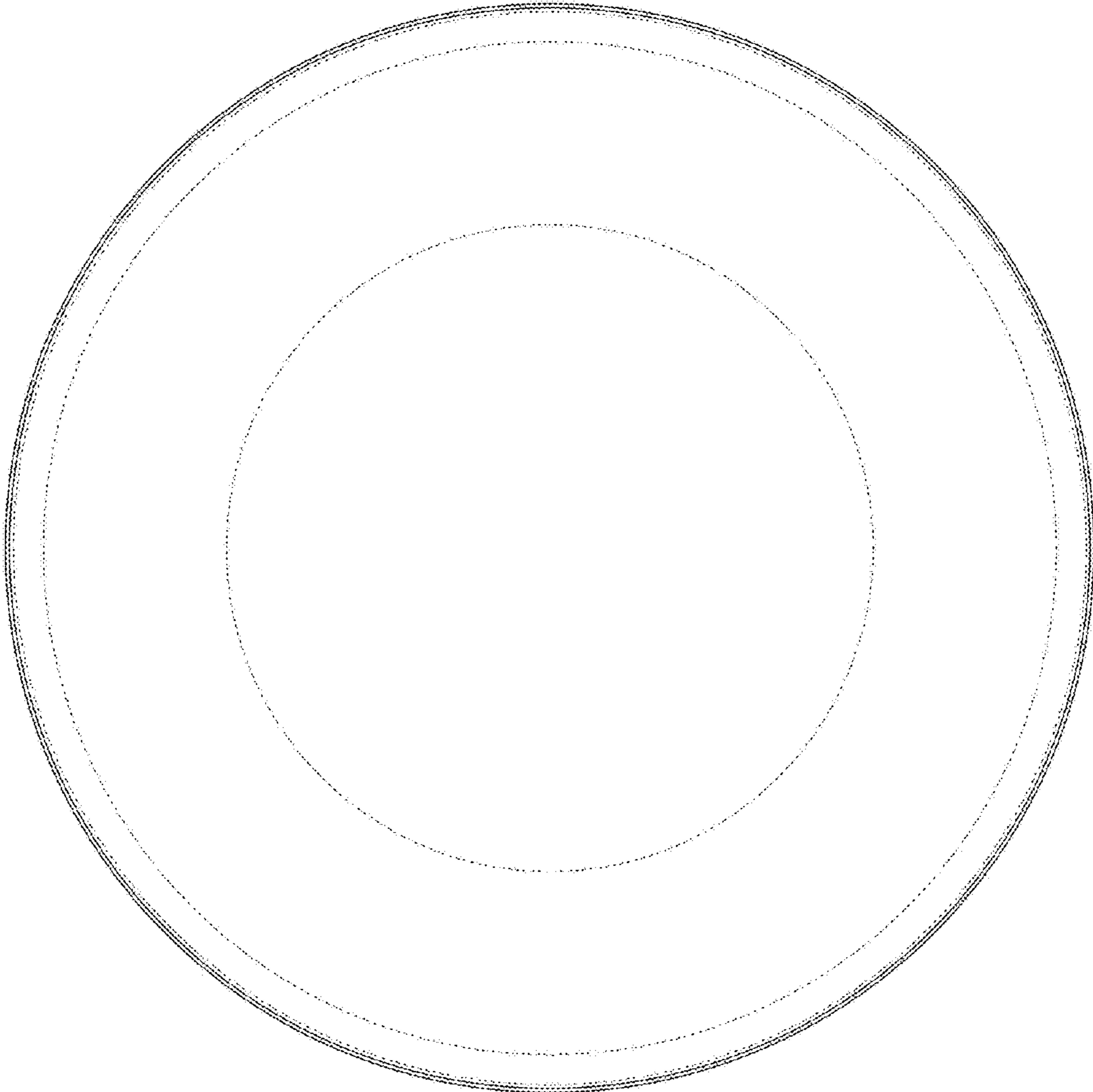

FIG. 4

