



US00D647459S

(12) **United States Design Patent**
Bervas et al.

(10) **Patent No.:** **US D647,459 S**
(45) **Date of Patent:** **** Oct. 25, 2011**

(54) **PNEUMATIC TIRE**
(75) Inventors: **Patrick Bervas**, Clermont-Ferrand (FR);
Hélène Emorine, Clermont-Ferrand
(FR); **Jérôme Chevron**,
Clermont-Ferrand (FR)

(73) Assignees: **Societe de Technologies Michelin**,
Clermont-Ferrand (FR); **Michelin**
Recherche et Technique S.A.,
Granges-Paccot (CH)

(**) Term: **14 Years**

(21) Appl. No.: **29/355,198**

(22) Filed: **Feb. 4, 2010**

(30) **Foreign Application Priority Data**

Aug. 4, 2009 (FR) 09 3788

(51) **LOC (9) Cl.** **12-15**

(52) **U.S. Cl.** **D12/532**

(58) **Field of Classification Search** D12/500,
D12/502, 505, 515-532, 604; 152/209.1,
152/209.8, 209.9, 209.18, 209.19, 209.21,
152/209.22, 209.25, 209.27

See application file for complete search history.

(56) **References Cited**

U.S. PATENT DOCUMENTS

5,135,038 A * 8/1992 Graas et al. 152/209.18
D402,938 S * 12/1998 Villamizar D12/523
D403,628 S * 1/1999 Muhlhoff et al. D12/532
D432,957 S * 10/2000 Ricquet D12/521

D444,428 S * 7/2001 Hutz et al. D12/522
D572,653 S * 7/2008 Knowles et al. D12/521
D593,931 S * 6/2009 Fontaine et al. D12/521
D606,924 S * 12/2009 Bervas et al. D12/521
D609,161 S * 2/2010 Fontaine et al. D12/517

OTHER PUBLICATIONS

Goodyear Wrangler ST Tire; 2005 Tread Design Guide, p. 73, row 4,
Item 5.*

Marangoni RD-HS Retread; 2005 Tread Design Guide, p. 230, row 4,
Item 2.*

* cited by examiner

Primary Examiner — Garth Rademaker

(74) *Attorney, Agent, or Firm* — Buchanan Ingersoll &
Rooney PC

(57) **CLAIM**

The ornamental design for a pneumatic tire, as shown and
described.

DESCRIPTION

FIG. 1 is a perspective view of a pneumatic tire showing our
new design, it being understood that the tread pattern repeats
throughout the entire outer circumference;

FIG. 2 is an end elevation view thereof;

FIG. 3 is an opposite end elevation view thereof;

FIG. 4 is a partial end view thereof, shown at an enlarged
scale;

FIG. 5 is a side elevation view thereof; and,

FIG. 6 is an opposite side elevation view thereof.

The broken lines in FIG. 4 show the boundaries of the figure
and form no part of the claimed design.

1 Claim, 6 Drawing Sheets

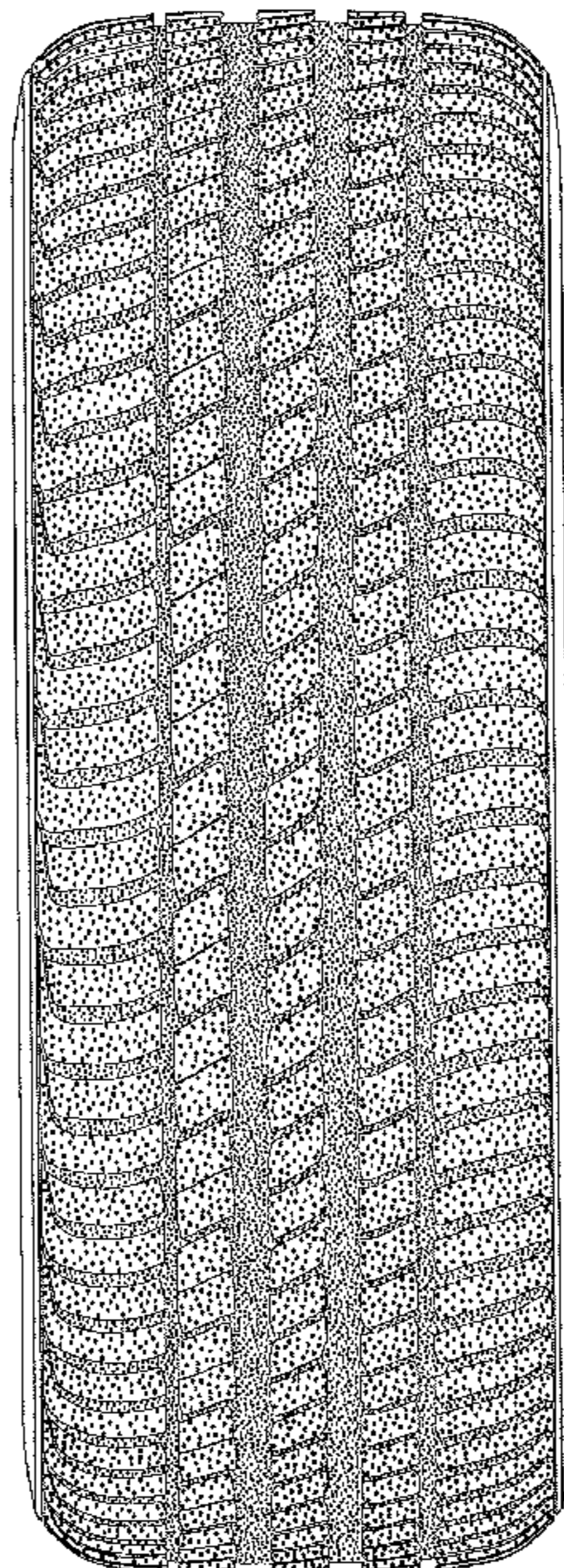

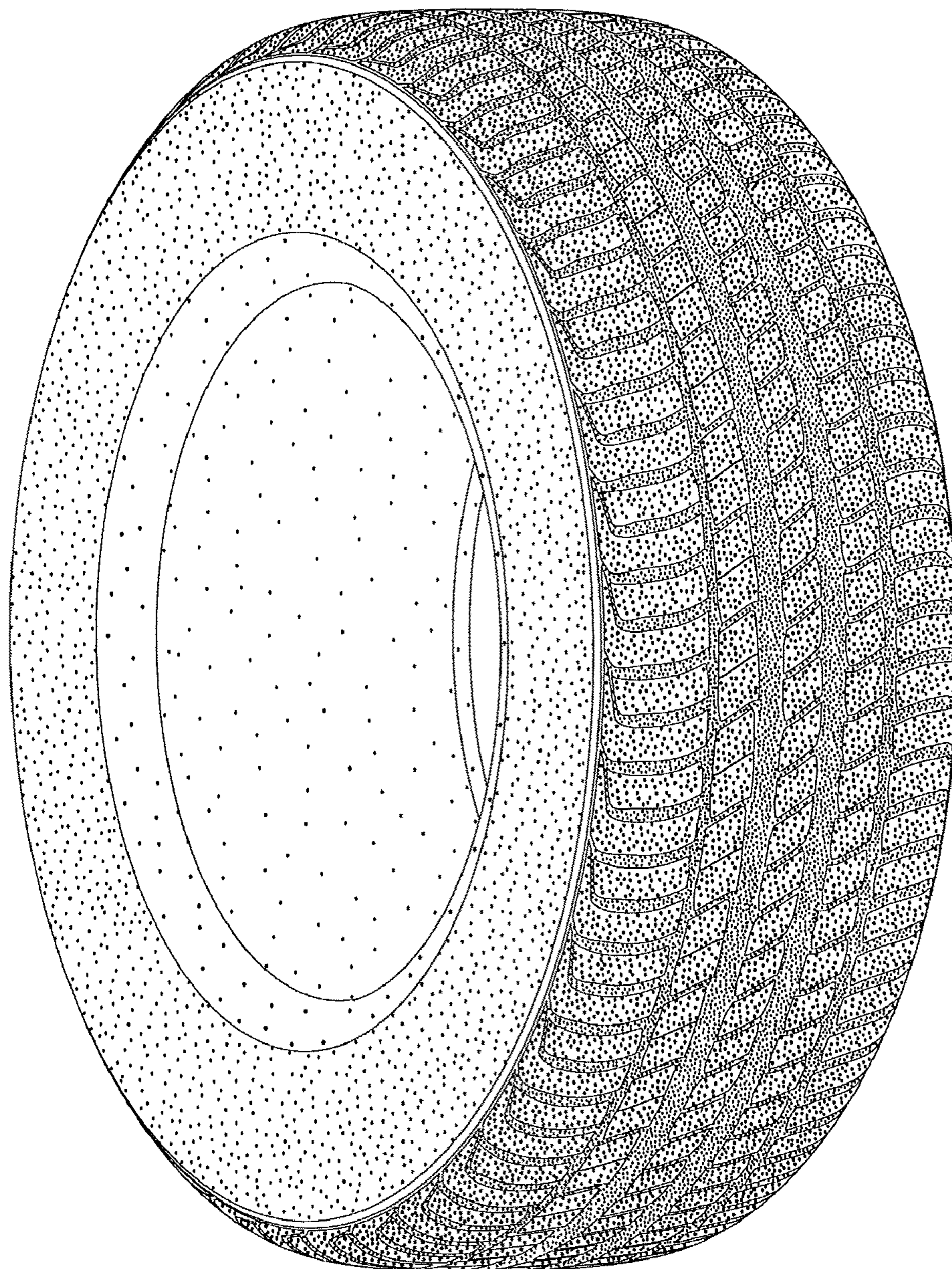

FIG. 1

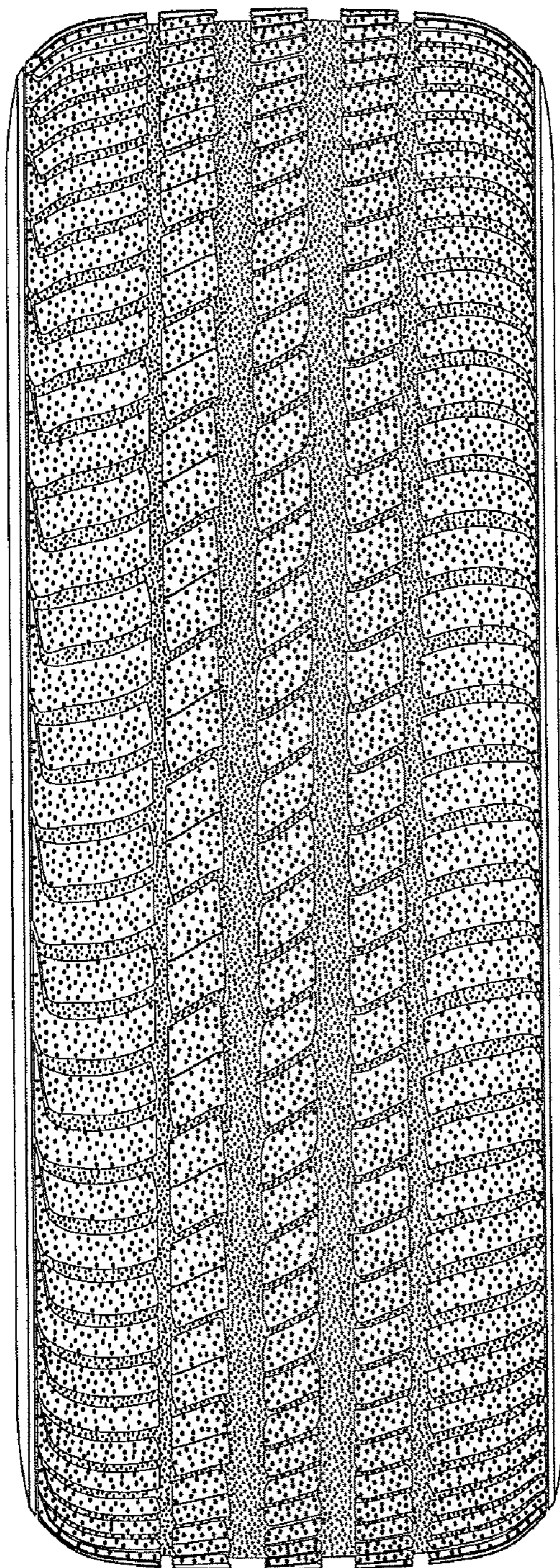

FIG. 2

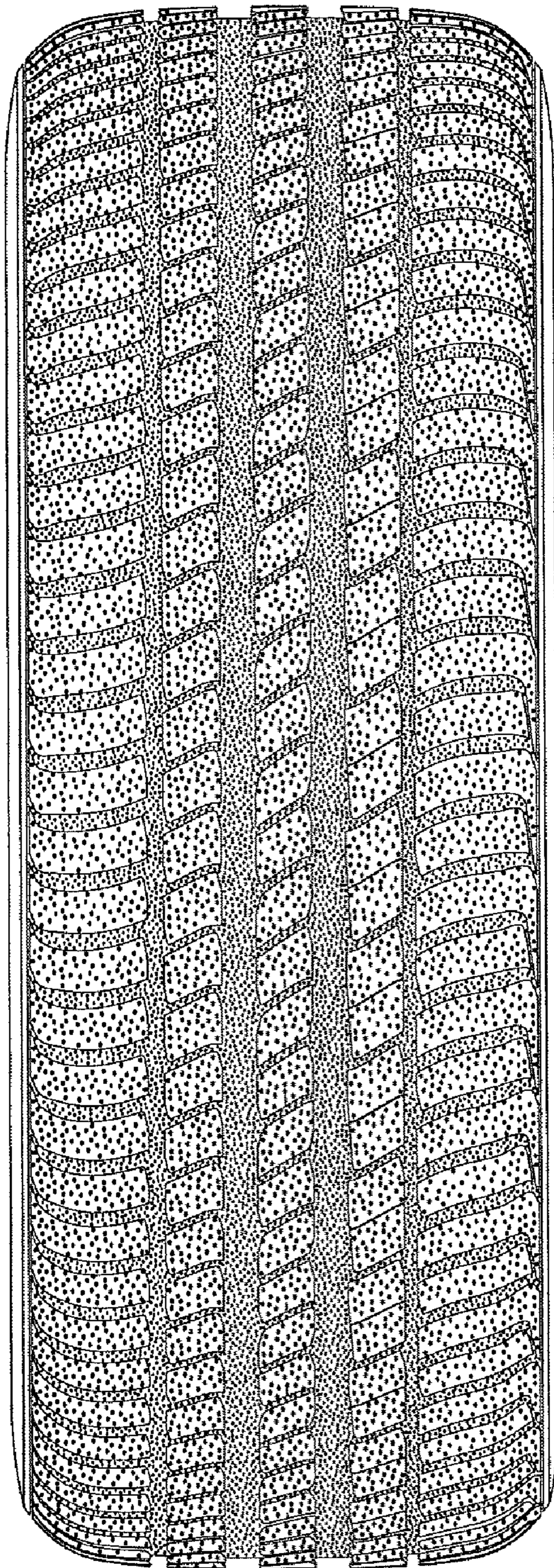

FIG. 3

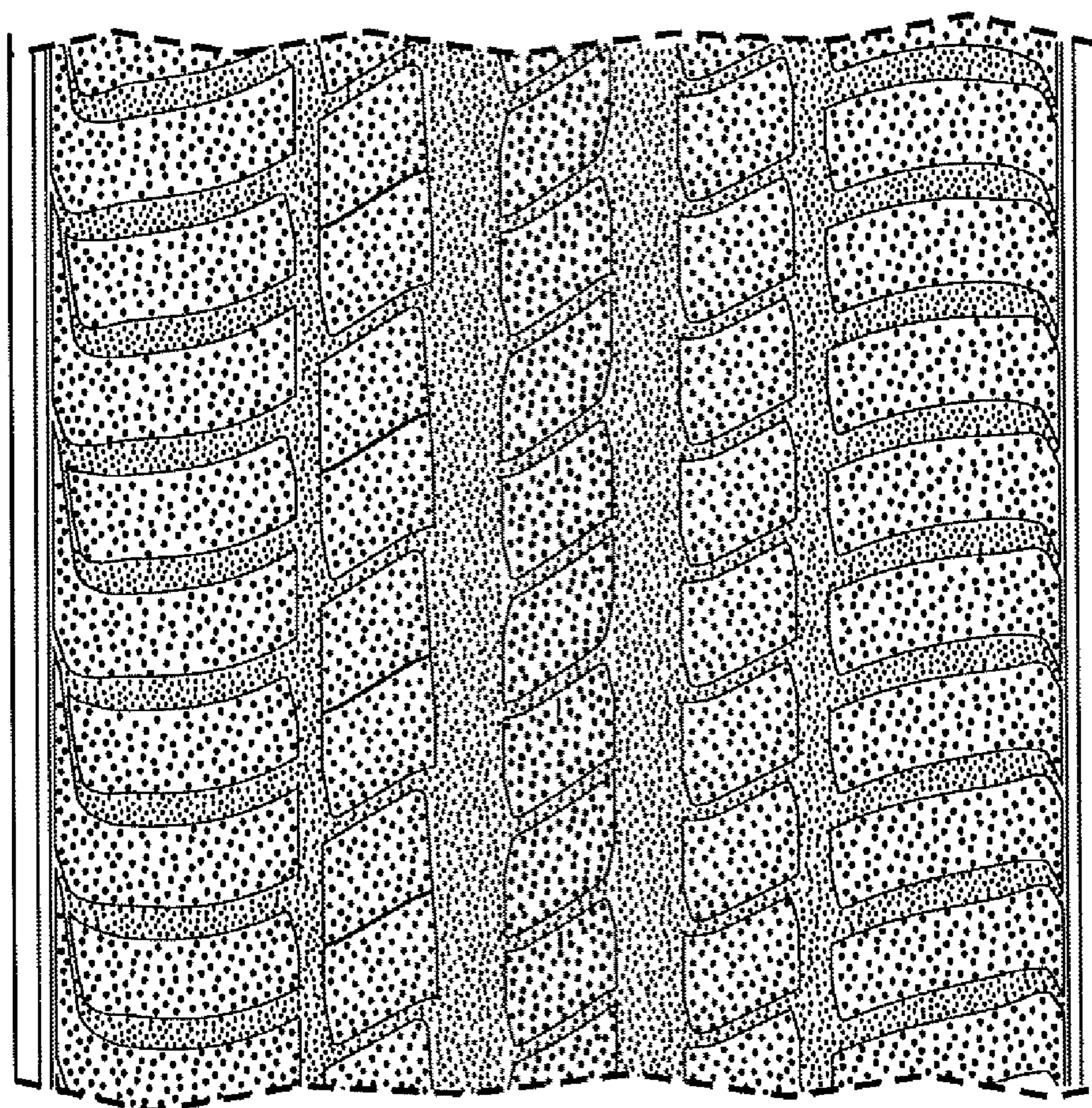

FIG. 4

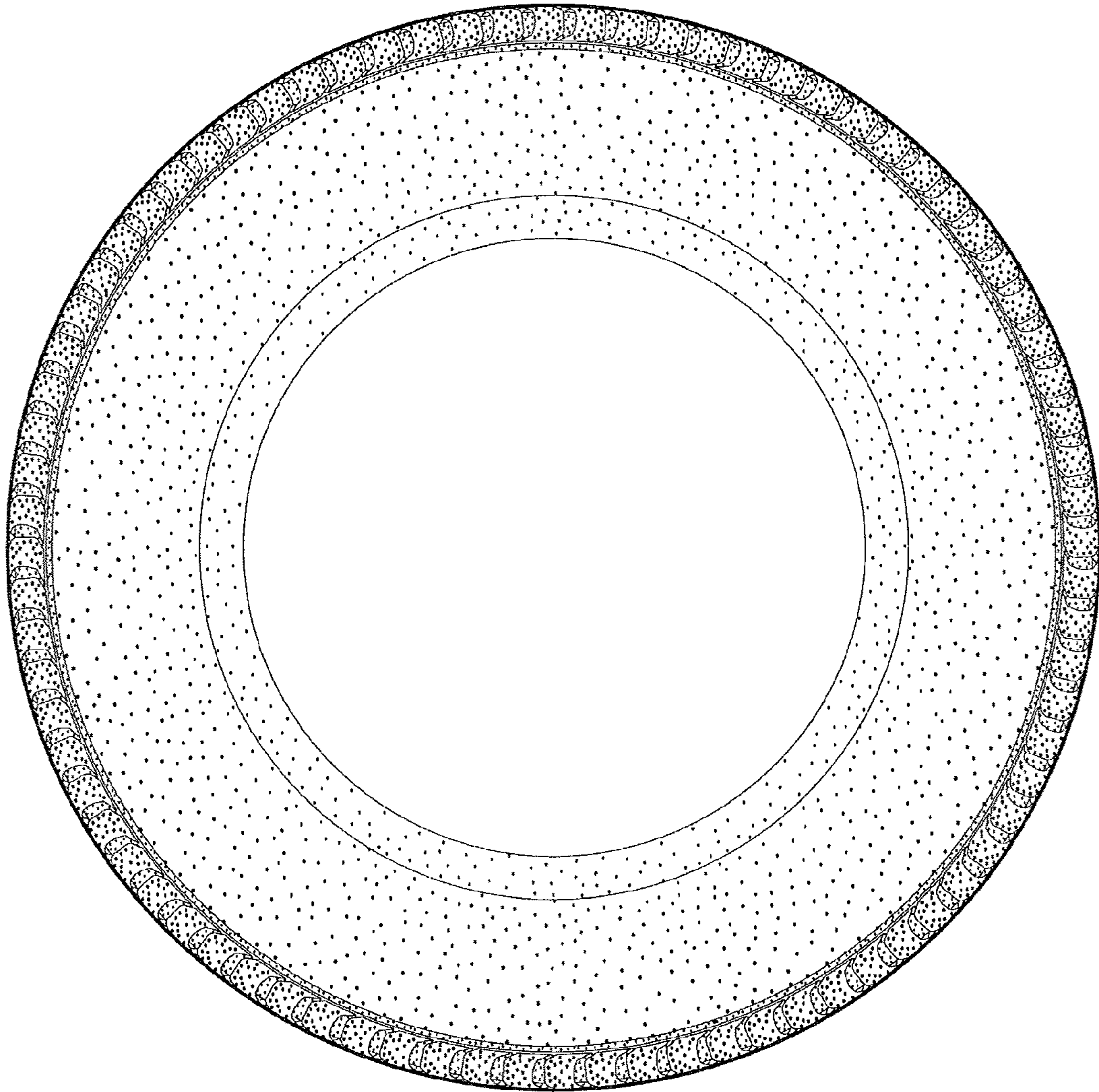

FIG. 5

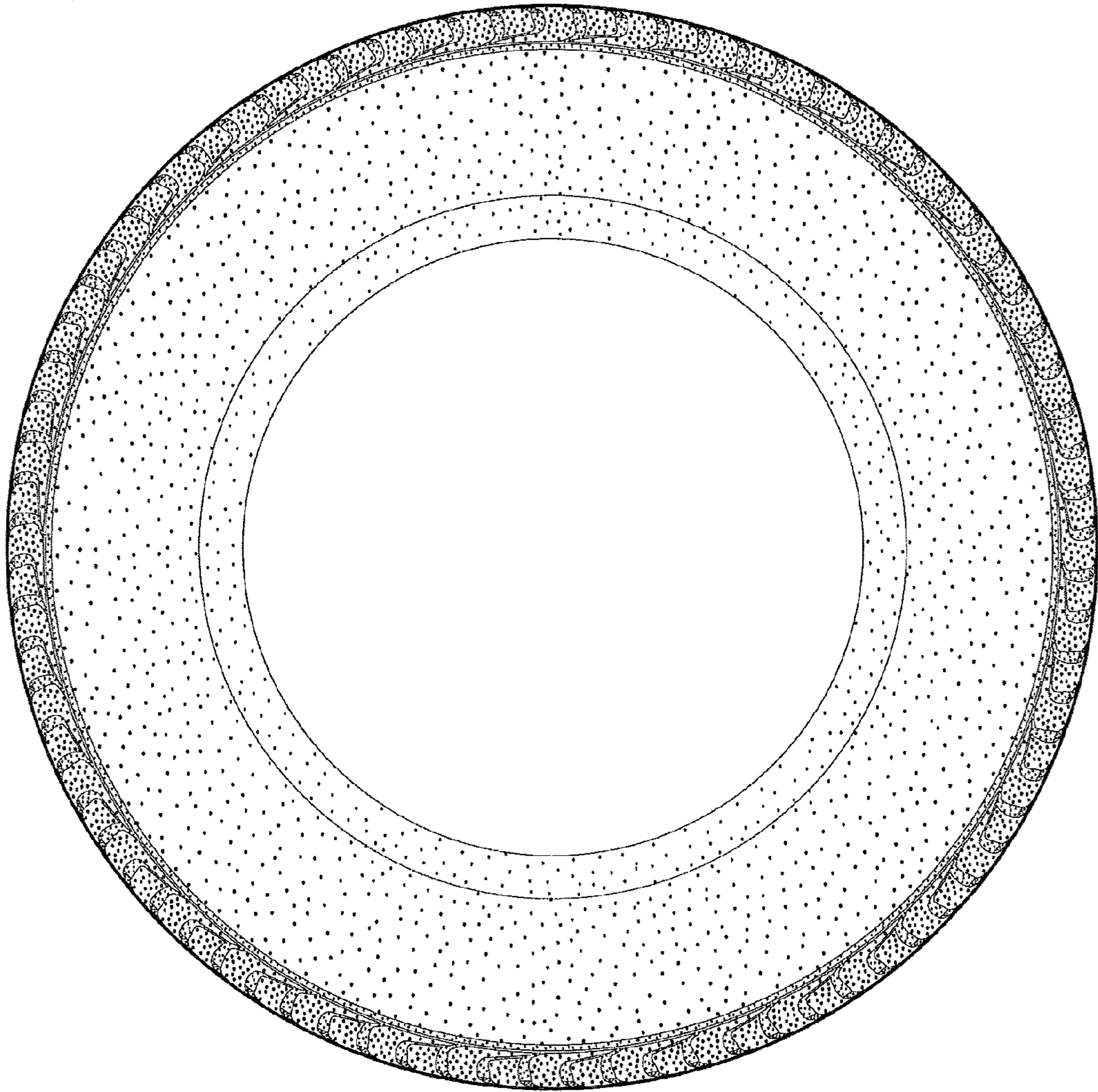

FIG. 6