



US00D647456S

(12) **United States Design Patent**
Behr

(10) **Patent No.:** **US D647,456 S**

(45) **Date of Patent:** **** *Oct. 25, 2011**

(54) **TIRE TREAD FOR A VEHICLE TIRE**

(75) Inventor: **Ulrich Behr**, Hanover (DE)

(73) Assignee: **Continental Reifen Deutschland GmbH**, Hanover (DE)

(*) Notice: This patent is subject to a terminal disclaimer.

(**) Term: **14 Years**

(21) Appl. No.: **29/361,091**

(22) Filed: **May 5, 2010**

(30) **Foreign Application Priority Data**

Feb. 2, 2010 (EM) 001664285

(51) **LOC (9) Cl.** **12-15**

(52) **U.S. Cl.** **D12/519**

(58) **Field of Classification Search** D12/505-532,
D12/900-901, 551-555, 586-590;
152/209.1-209.28, 455

See application file for complete search history.

(56) **References Cited**

U.S. PATENT DOCUMENTS

D558,128 S * 12/2007 Delu et al. D12/521
D584,213 S * 1/2009 Shinkai D12/519

D588,979 S * 3/2009 Kiwaki D12/515
D593,931 S * 6/2009 Fontaine et al. D12/521
D597,474 S * 8/2009 Yamakawa et al. D12/519
D599,276 S * 9/2009 Fontaine et al. D12/519
D601,939 S * 10/2009 Fontaine et al. D12/519
D603,324 S * 11/2009 Woidtke et al. D12/519
D606,002 S * 12/2009 Yamakawa et al. D12/519
D612,321 S * 3/2010 Bott et al. D12/519
D624,871 S * 10/2010 Behr D12/519
D629,739 S * 12/2010 Youn D12/514
D634,261 S * 3/2011 Schmalix et al. D12/519

* cited by examiner

Primary Examiner — Stacia Cadmus

(74) *Attorney, Agent, or Firm* — Laurence A. Greenberg;
Werner H. Stemer; Ralph E. Locher

(57) **CLAIM**

The ornamental design for a tire tread of a vehicle tire, as shown and described.

DESCRIPTION

FIG. 1 is a perspective view of the tire tread of a vehicle tire, showing my new design;

FIG. 2 is a front elevational view thereof;

FIG. 3 is an enlarged partial front view thereof;

FIG. 4 is a left side elevational view thereof; and,

FIG. 5 is a right side elevational view thereof.

1 Claim, 5 Drawing Sheets

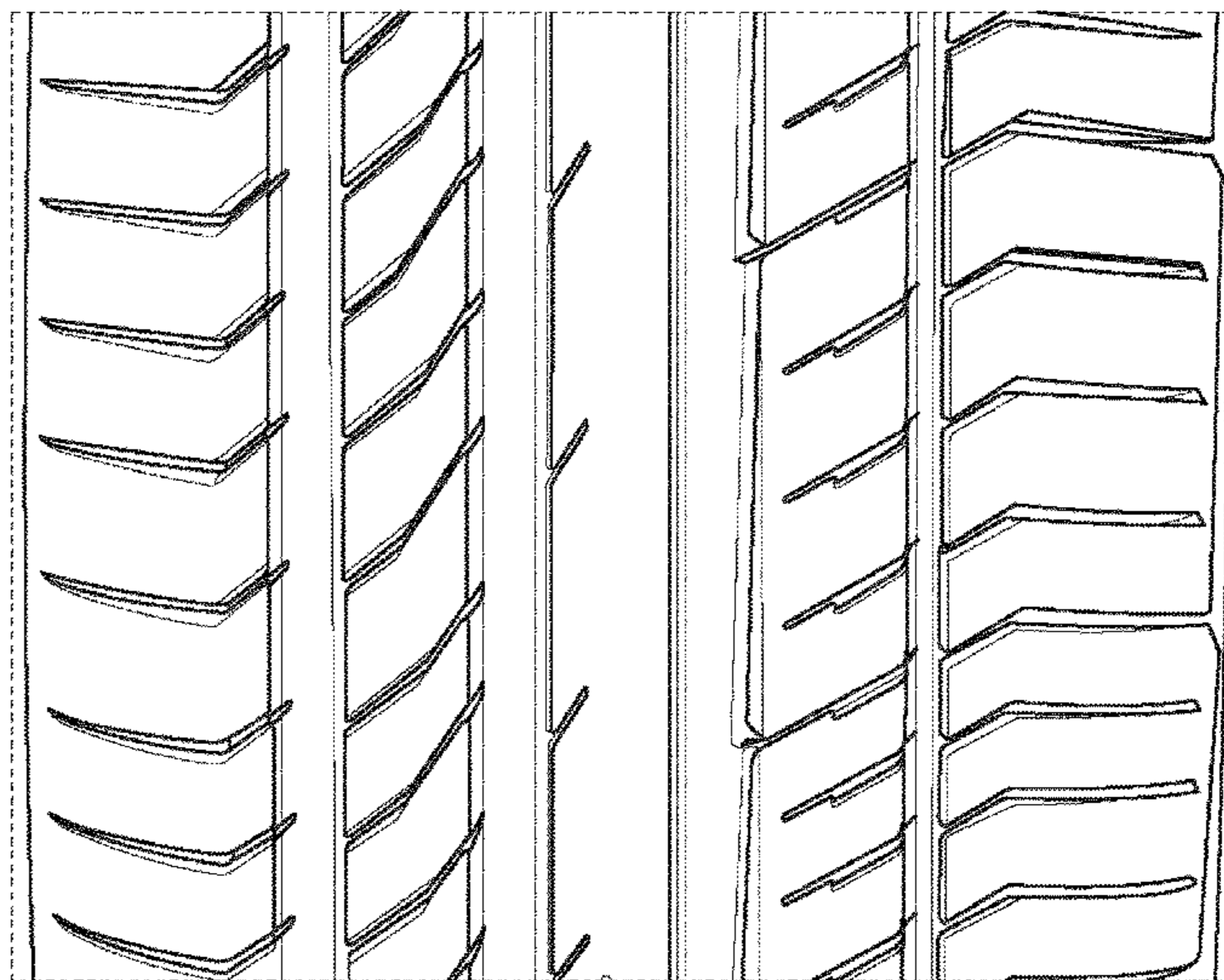
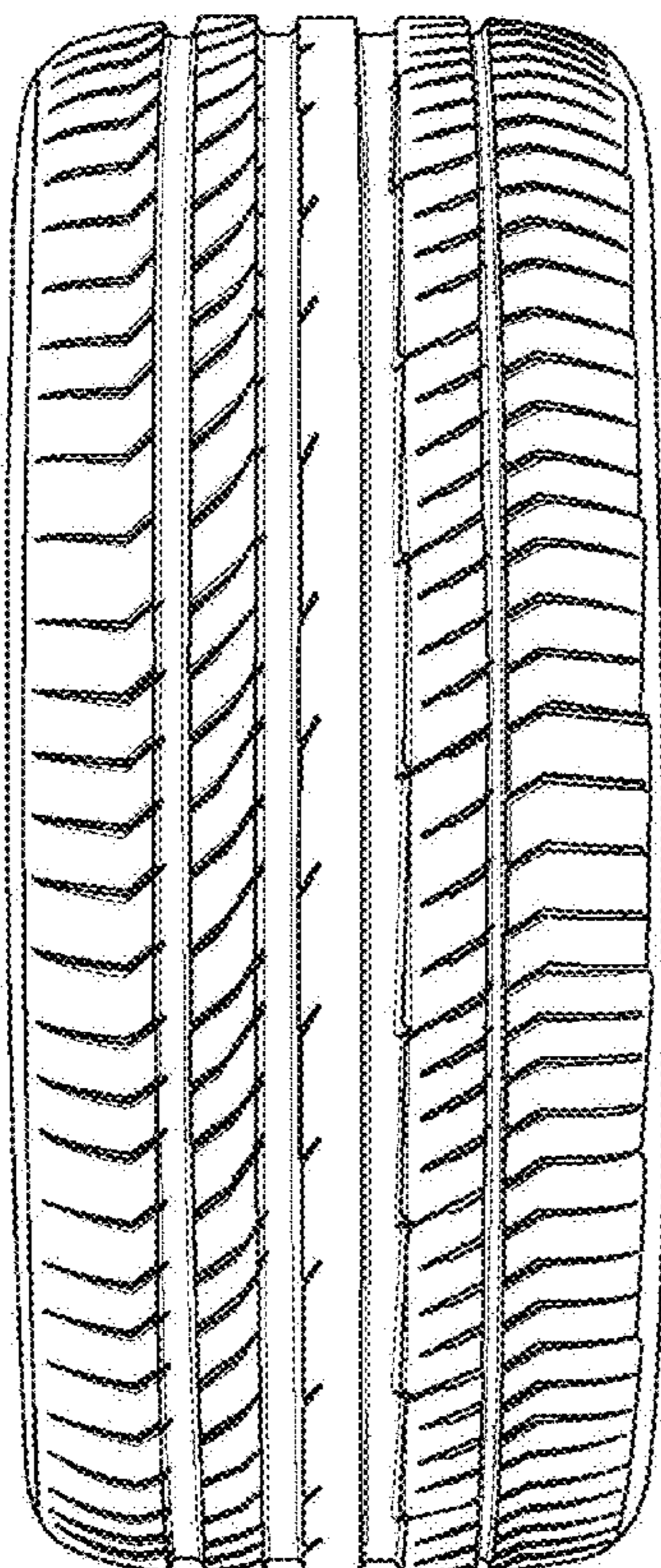

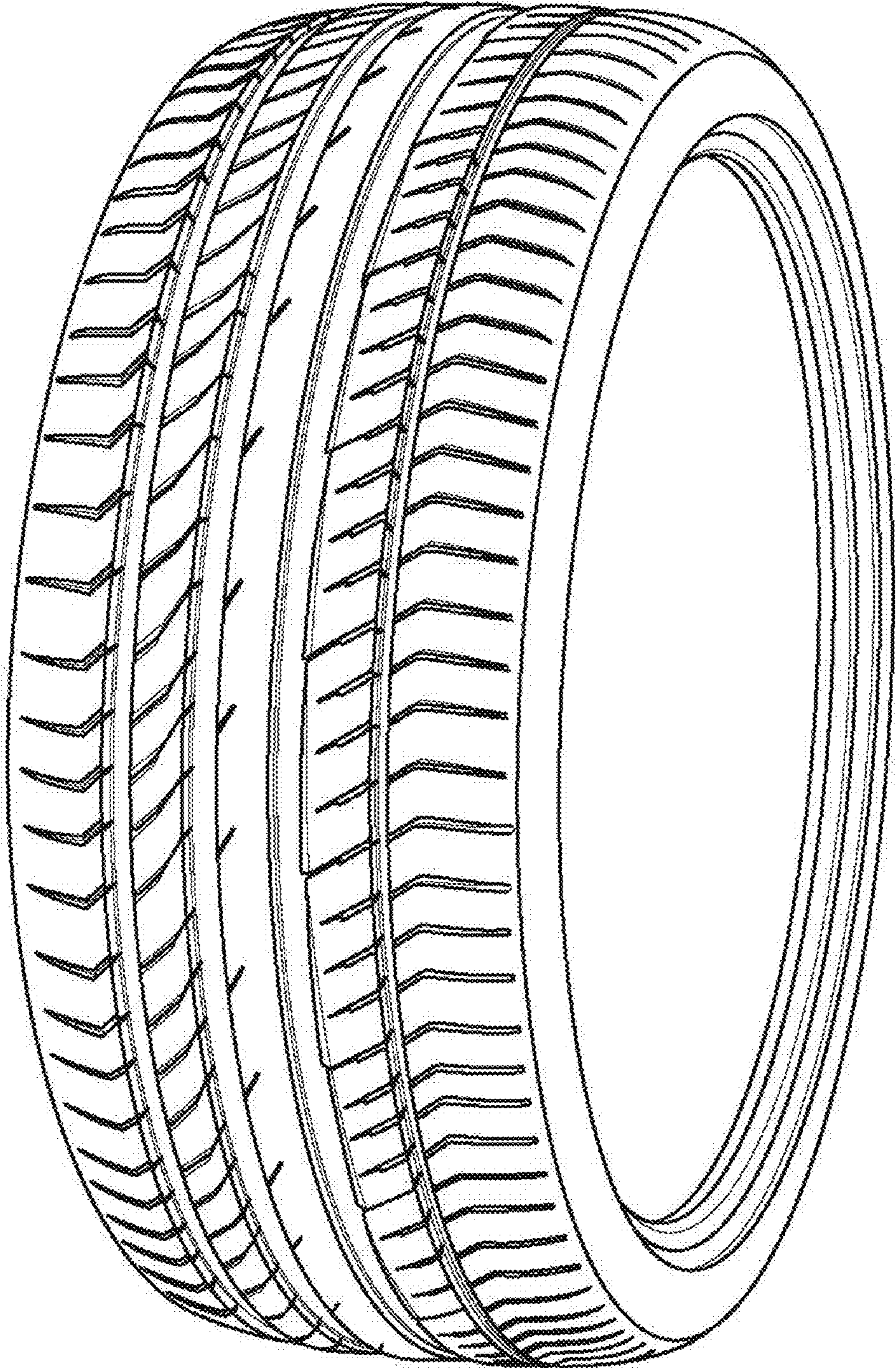

FIG. 1

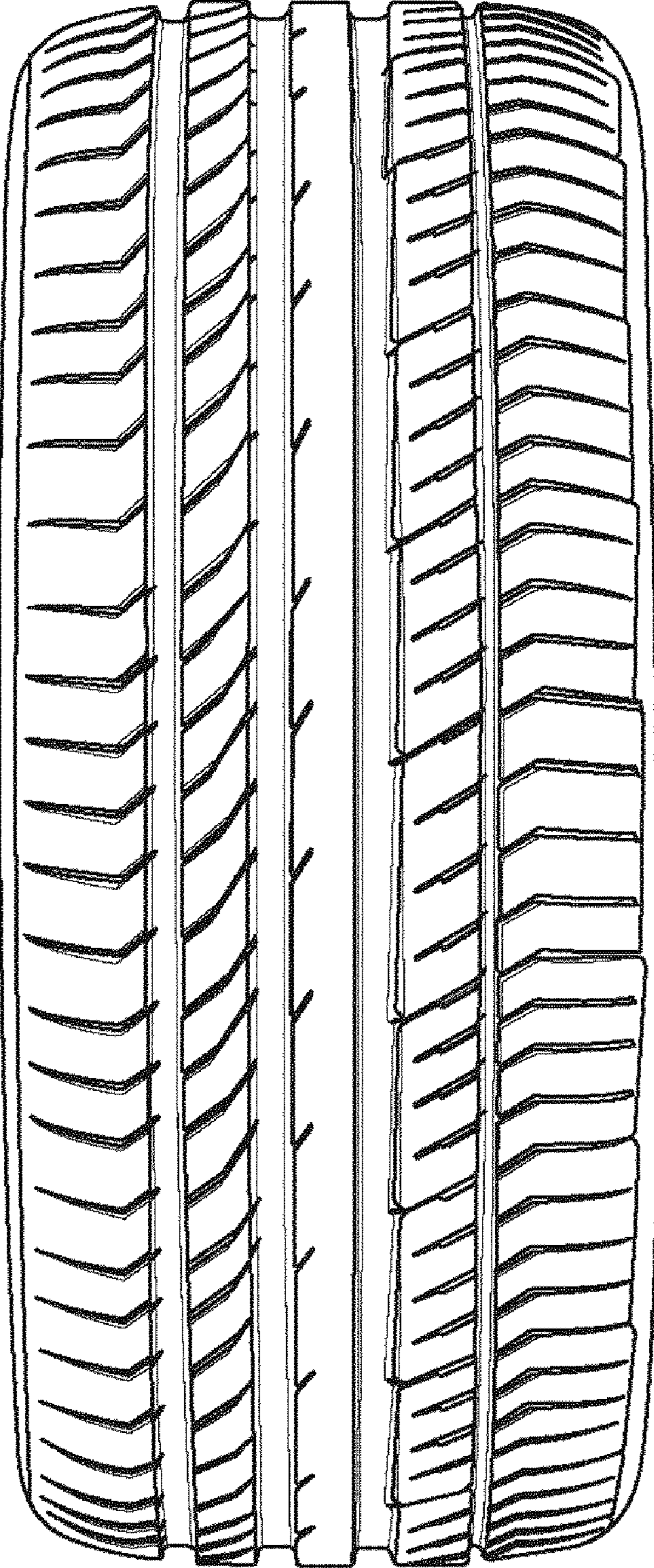

FIG. 2

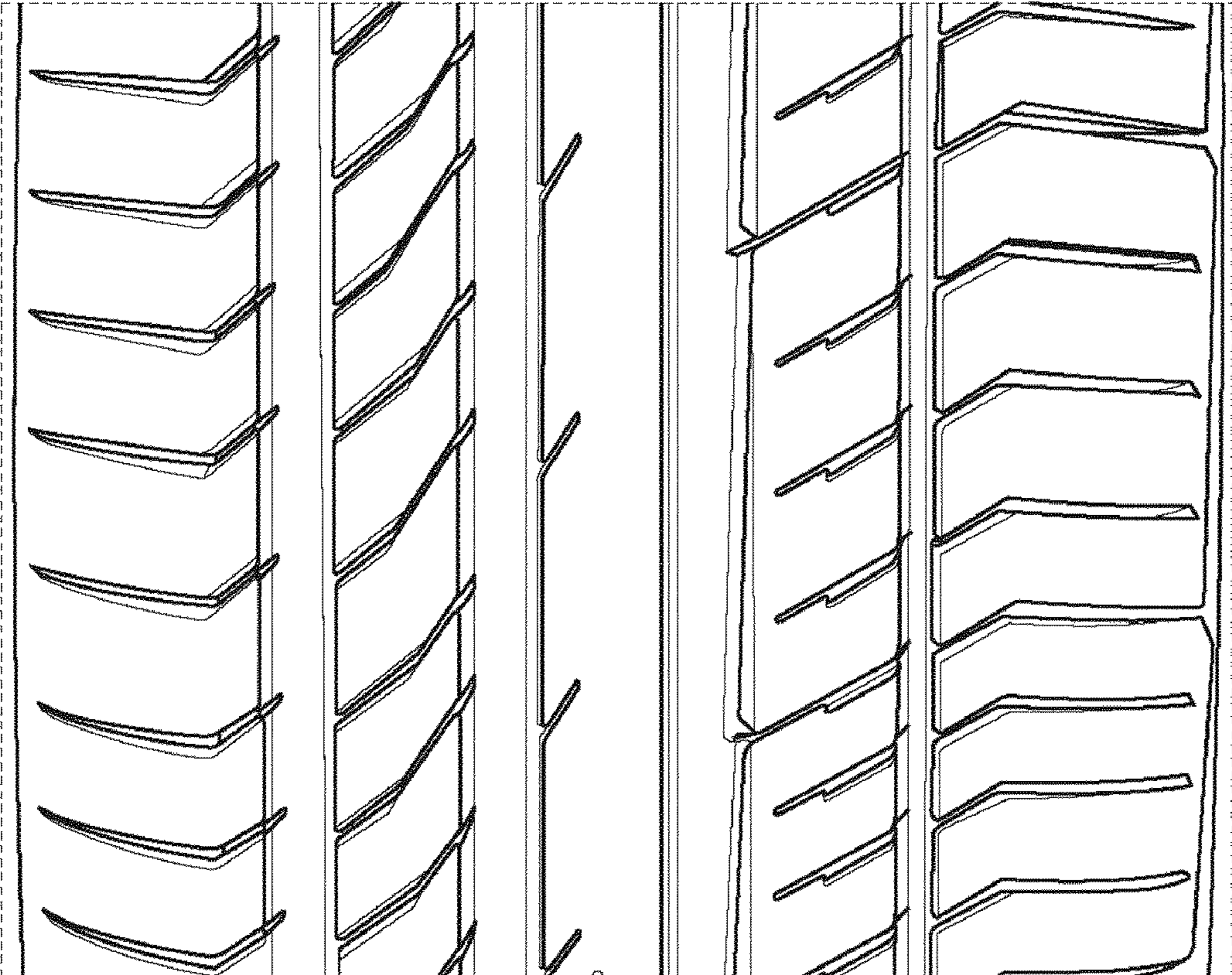

FIG. 3

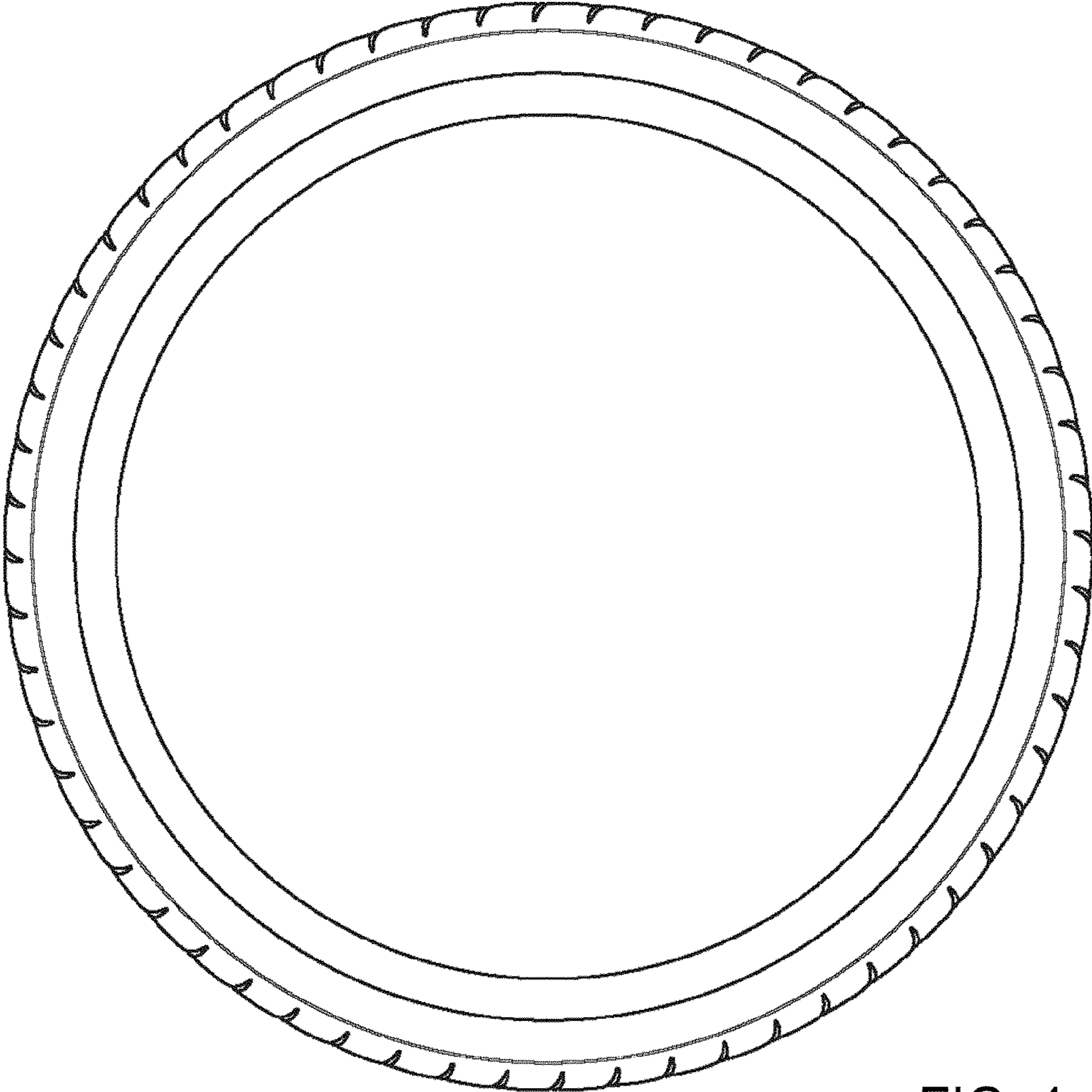

FIG. 4

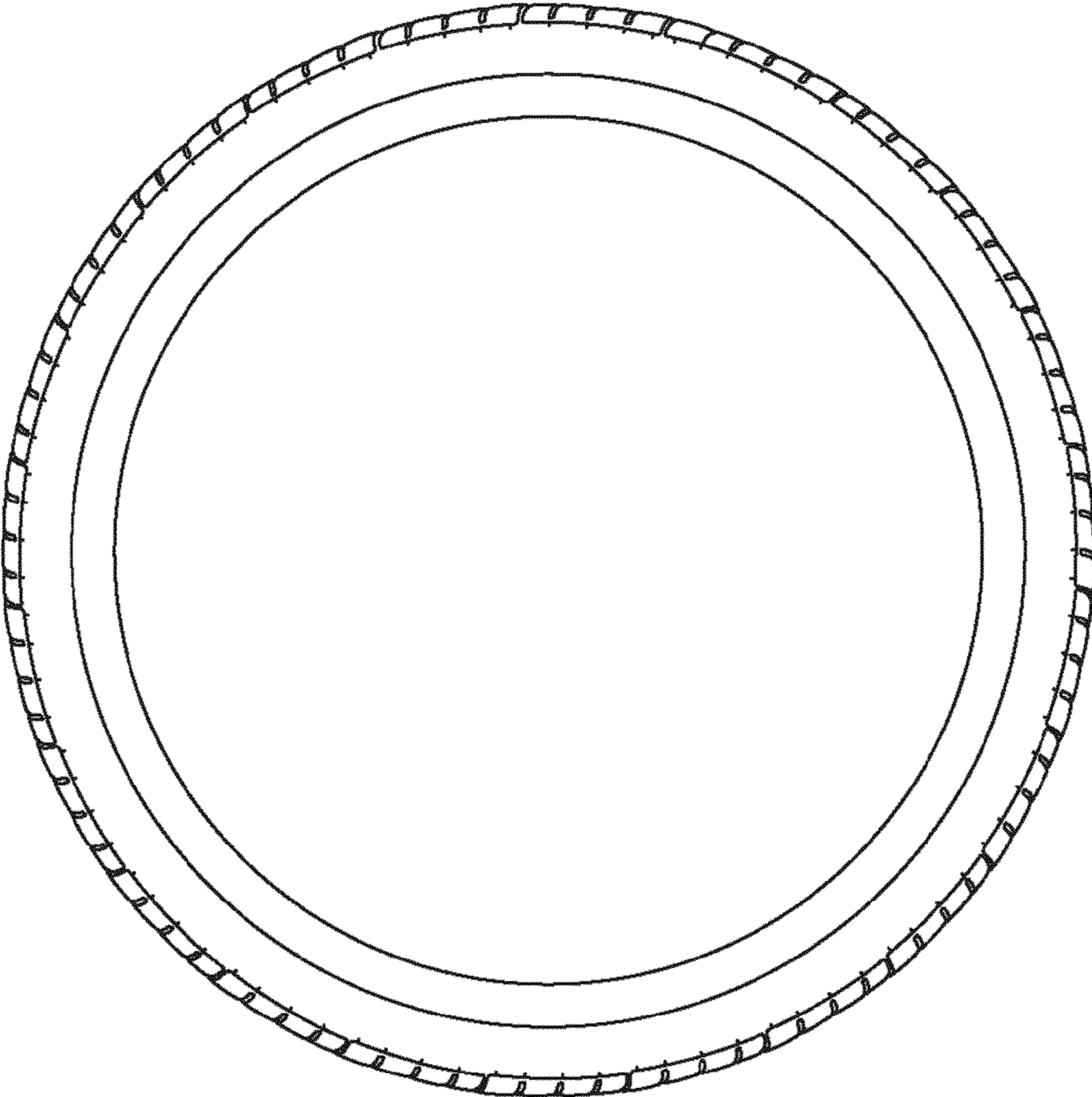

FIG. 5