



US00D647455S

(12) **United States Design Patent**
Frappart et al.

(10) **Patent No.:** **US D647,455 S**
(45) **Date of Patent:** **** Oct. 25, 2011**

(54) **PNEUMATIC TIRE**

(75) Inventors: **Arnaud Frappart**, Clermont-Ferrand (FR); **Francois Hottebart**, Royat (FR); **Michel Saint-Martin**, Cebazat (FR)

(73) Assignees: **Societe De Technologie Michelin**, Clermont-Ferrand (FR); **Michelin Recherche et Technique S.A.**, Granges-Paccot (CH)

(**) Term: **14 Years**

(21) Appl. No.: **29/355,241**

(22) Filed: **Feb. 4, 2010**

(30) **Foreign Application Priority Data**

Aug. 4, 2009 (FR) 09 3786

(51) **LOC (9) Cl.** **12-16**

(52) **U.S. Cl.** **D12/518**

(58) **Field of Classification Search** D12/505-532;
152/209.1, 209.12, 209.18, 209.25

See application file for complete search history.

(56) **References Cited**

U.S. PATENT DOCUMENTS

D624,007 S * 9/2010 Metz D12/519

* cited by examiner

Primary Examiner — Caron D Veynar

Assistant Examiner — George D Kirschbaum

(74) *Attorney, Agent, or Firm* — Buchanan Ingersoll & Rooney PC

(57) **CLAIM**

The ornamental design for a pneumatic tire, as shown and described.

DESCRIPTION

FIG. 1 is a perspective view of a pneumatic tire incorporating our new design, it being understood that the tread pattern repeats circumferentially throughout the outer circumference.

FIG. 2 is an elevational view of one end of the pneumatic tire shown in FIG. 1.

FIG. 3 is an elevational view of the opposite end of the tire.

FIG. 4 is a detail view of FIG. 2.

FIG. 5 is an elevational view of one side of the pneumatic tire; and,

FIG. 6 is an elevational view of the opposite side of the pneumatic tire.

In the drawings, the broken lines show the bead and sidewall of a pneumatic tire and form no part of the claimed design.

1 Claim, 6 Drawing Sheets

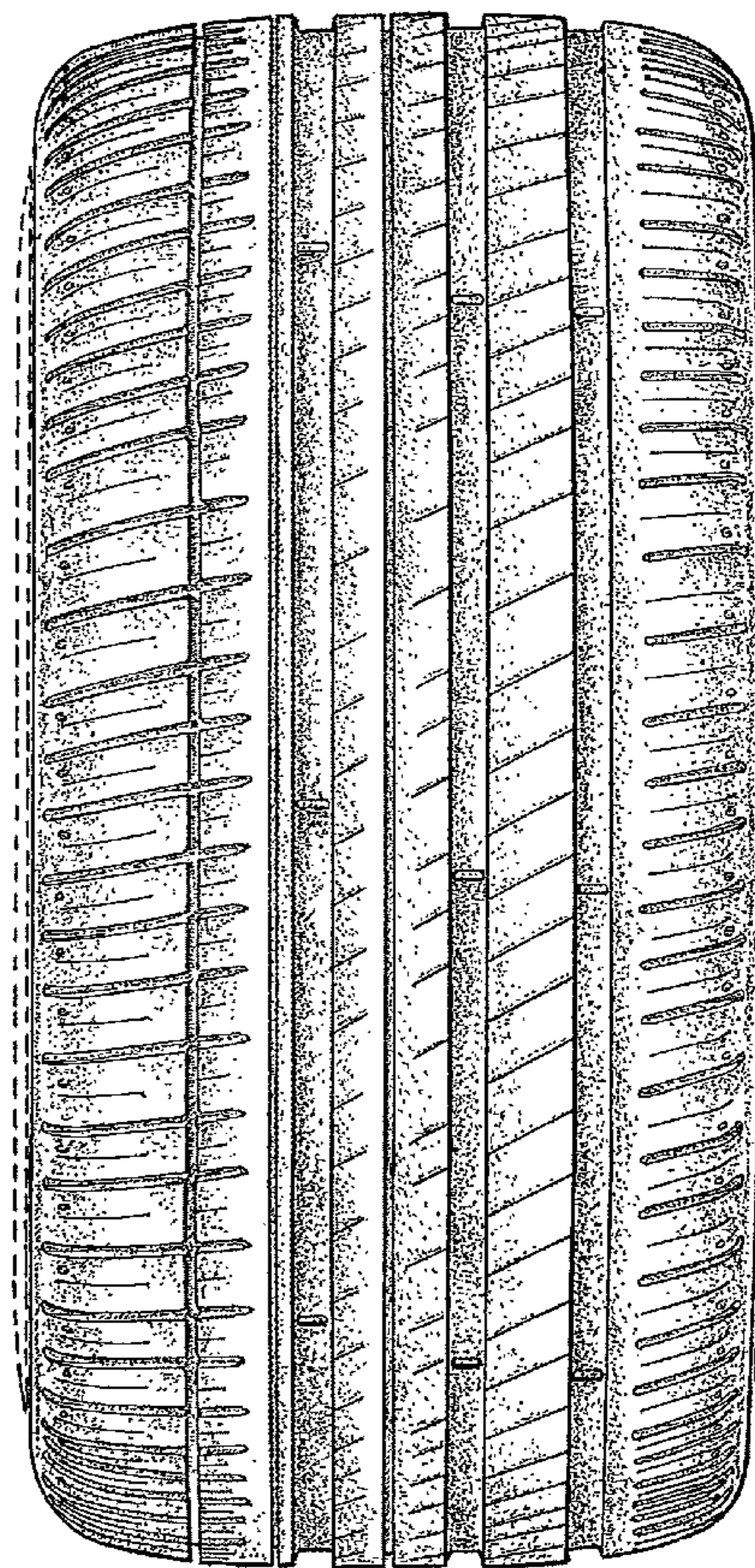
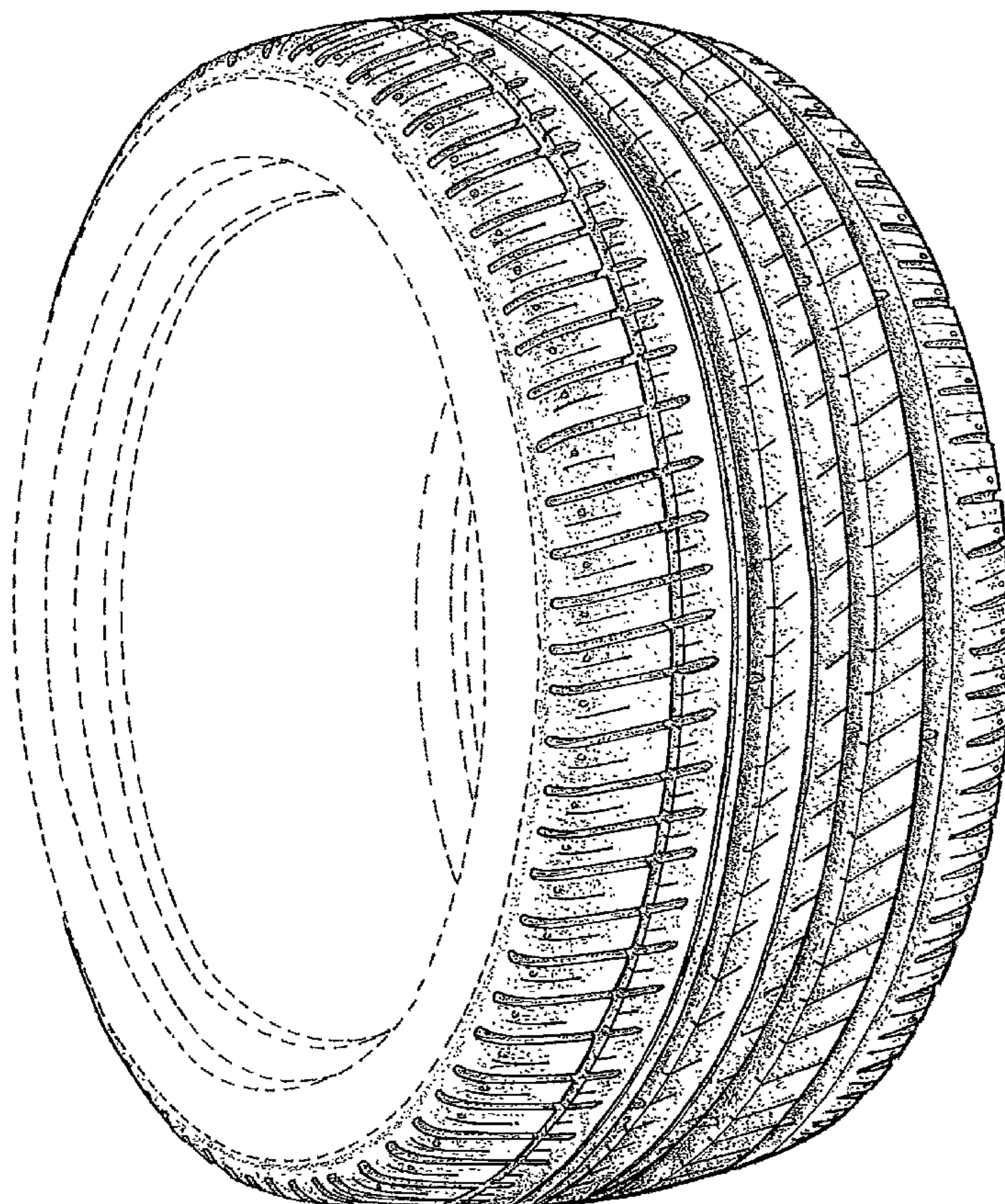

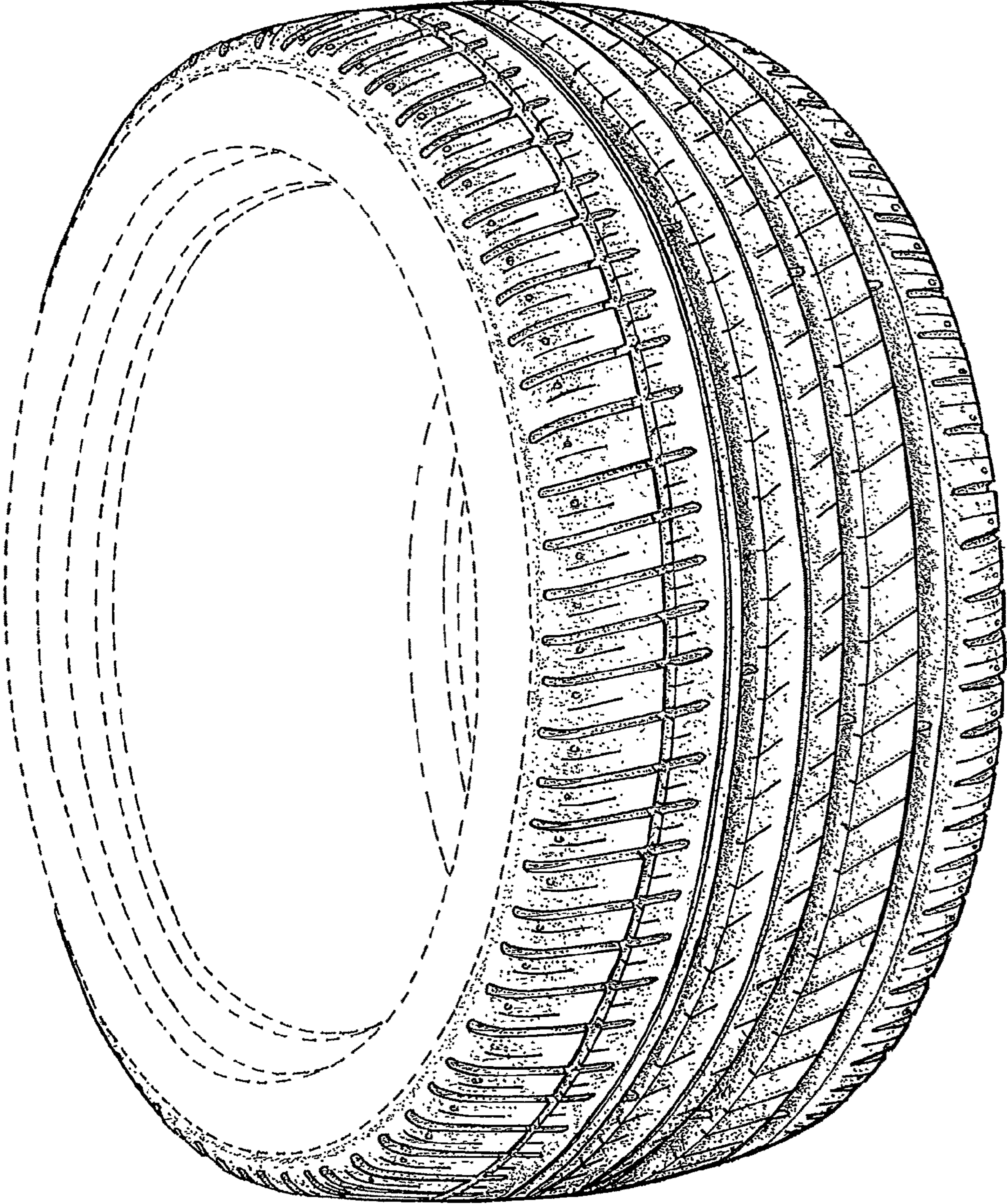

FIG. 1

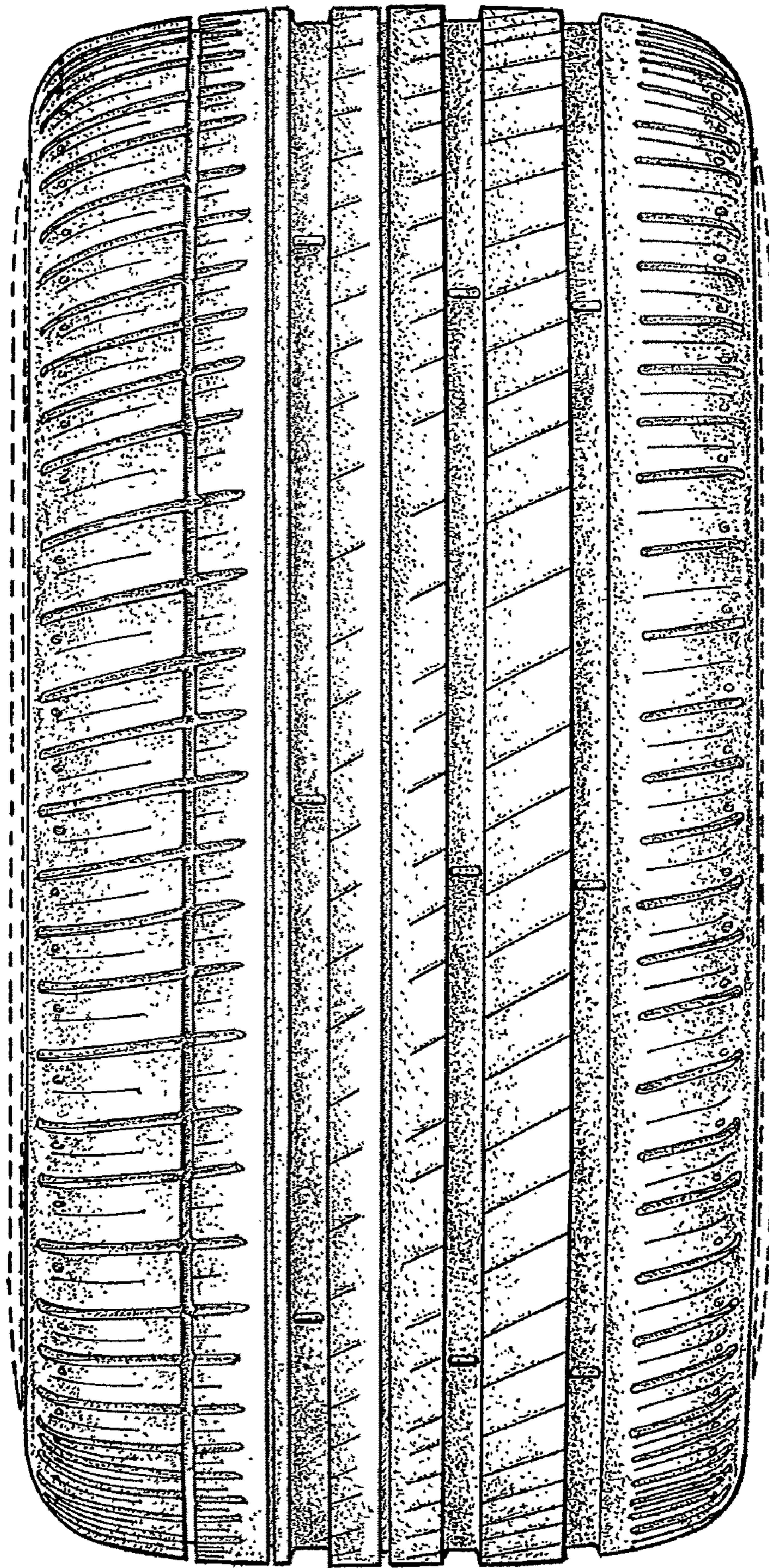

FIG. 2

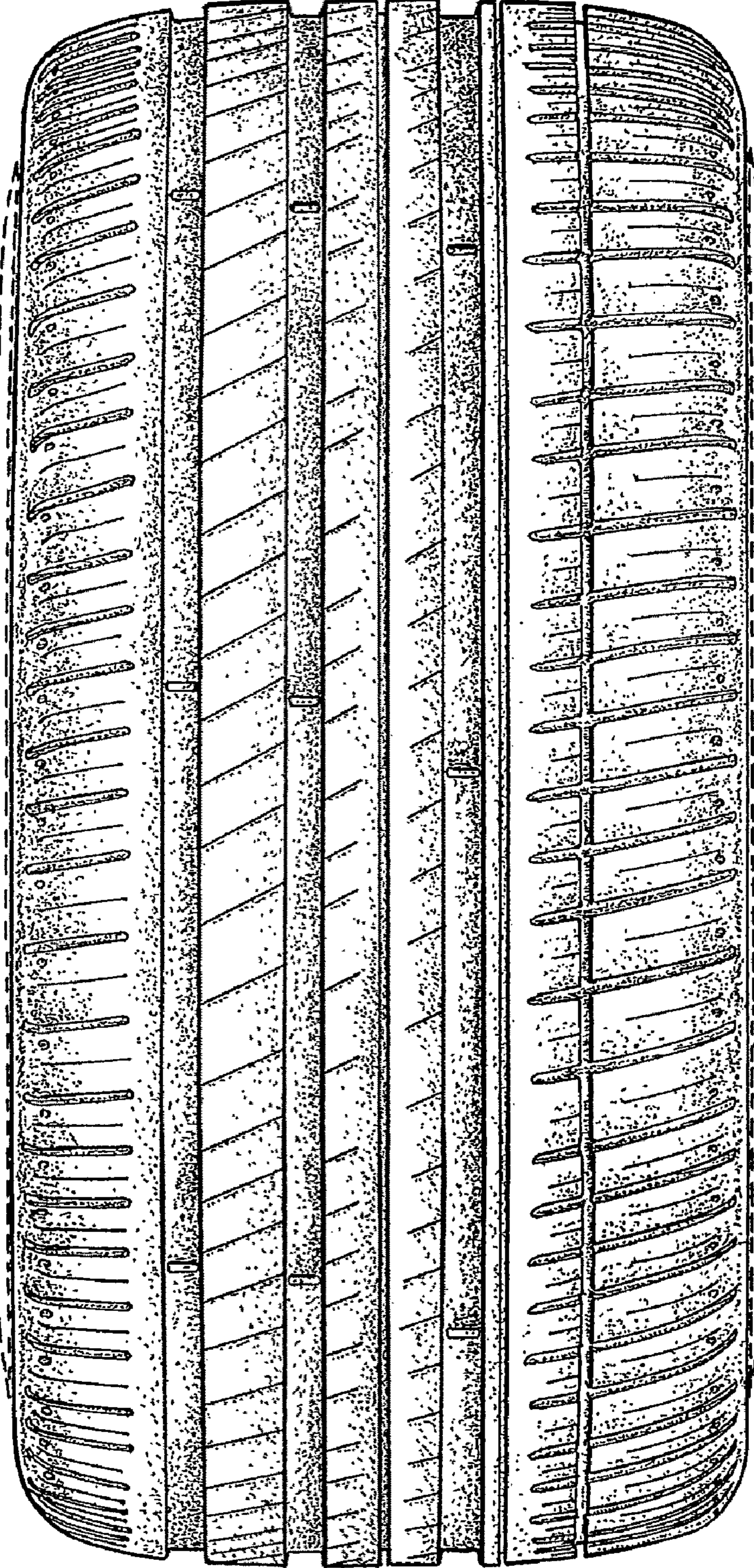

FIG. 3

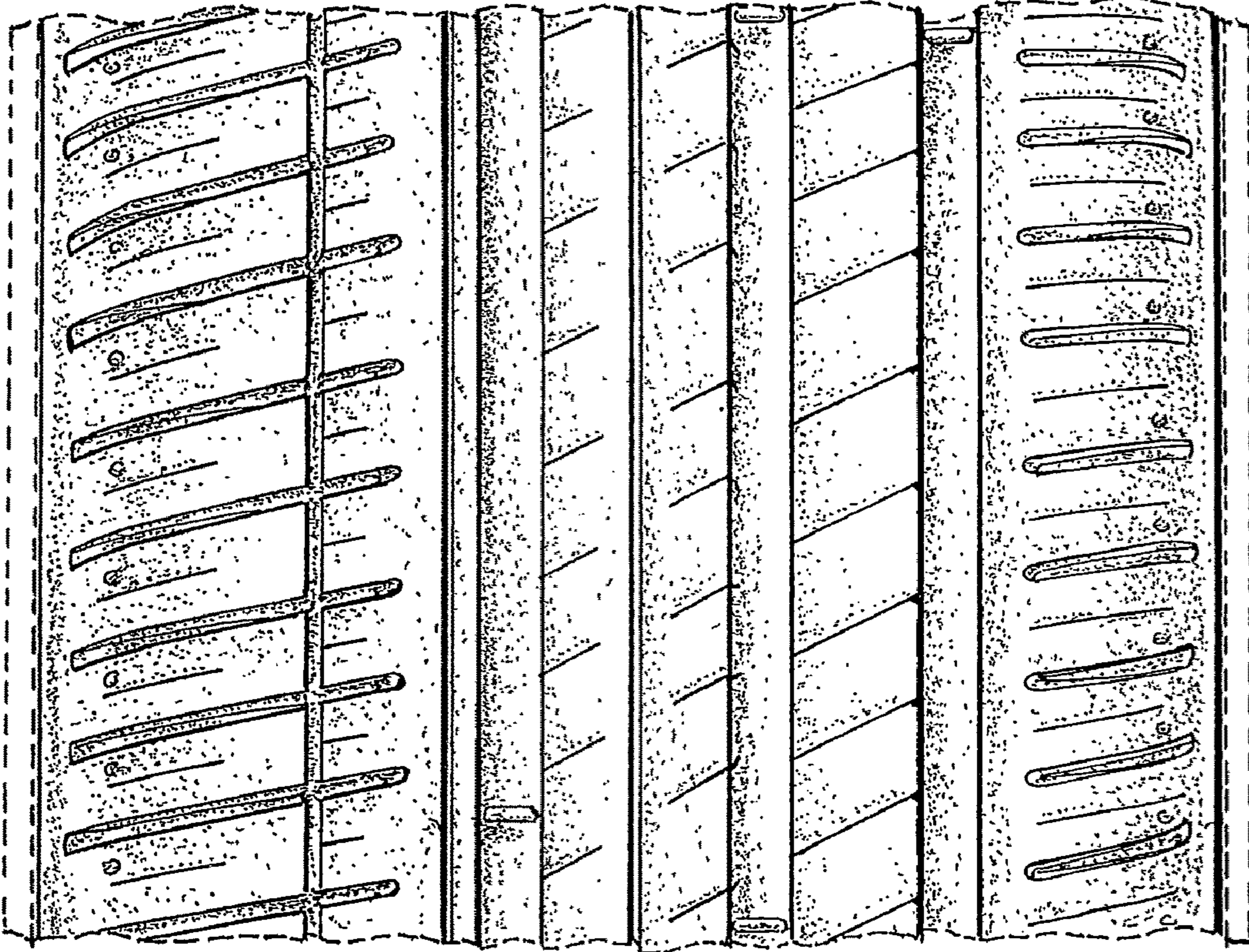

FIG. 4

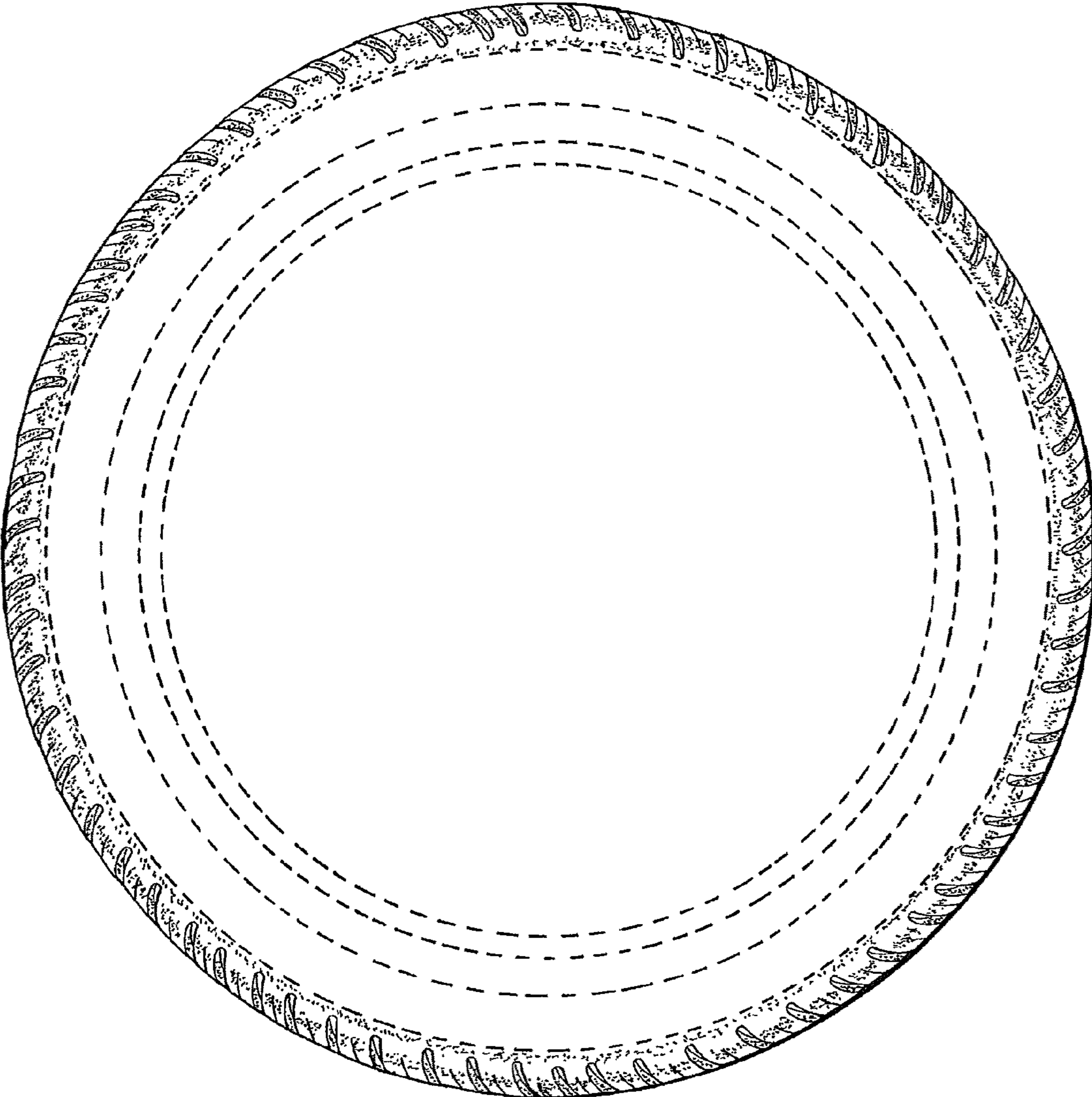

FIG. 5

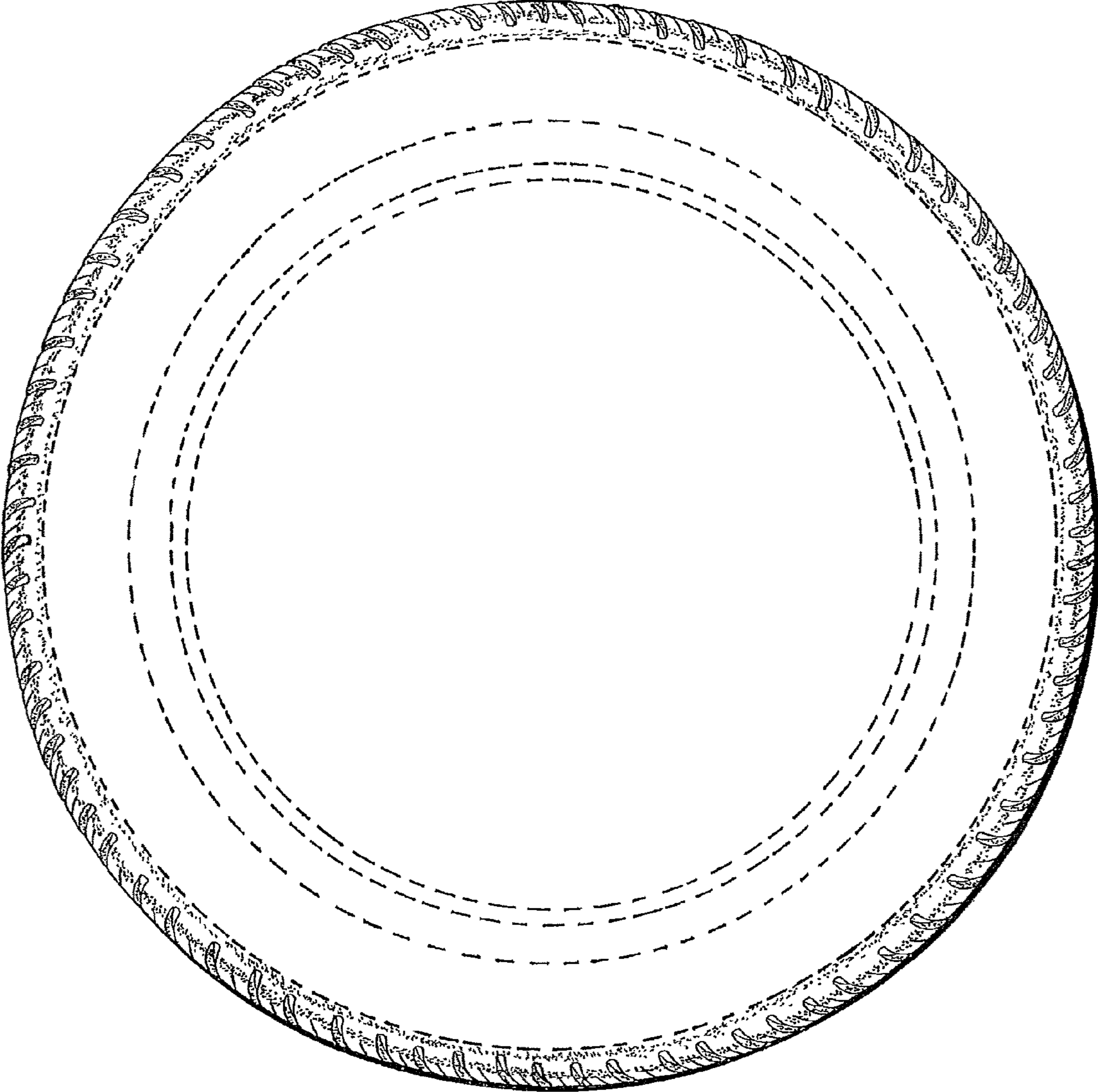

FIG. 6