



US00D647454S

(12) **United States Design Patent**  
**Fabing et al.**

(10) **Patent No.:** **US D647,454 S**  
(45) **Date of Patent:** **\*\* Oct. 25, 2011**

(54) **PNEUMATIC TIRE**

(75) Inventors: **Daniel Fabing**, Clermont-Ferrand (FR);  
**Arnaud Frappart**, Clermont-Ferrand  
(FR); **Francois Hottebart**, Royat (FR)

(73) Assignees: **Societe de Technologie Michelin**,  
Clermont-Ferrand (FR); **Michelin**  
**Recherche Et Technique S.A.**,  
Granges-Paccot (CH)

(\*\*) Term: **14 Years**

(21) Appl. No.: **29/344,071**

(22) Filed: **Sep. 23, 2009**

(30) **Foreign Application Priority Data**

Mar. 23, 2009 (FR) ..... 09 1404

(51) **LOC (9) Cl.** ..... **12-15**

(52) **U.S. Cl.** ..... **D12/518; D12/521; D12/523**

(58) **Field of Classification Search** ..... D12/500,  
D12/502, 505, 515-532, 604; 152/209.1,  
152/209.8, 209.9, 209.18, 209.19, 209.21,  
152/209.22, 209.25, 209.27

See application file for complete search history.

(56) **References Cited**

**U.S. PATENT DOCUMENTS**

D432,957 S *	10/2000	Ricquet .....	D12/521
D560,595 S *	1/2008	Bindner et al. ....	D12/521
D572,653 S *	7/2008	Knowles et al. ....	D12/521
D593,931 S *	6/2009	Fontaine et al. ....	D12/521
D606,002 S *	12/2009	Yamakawa et al. ....	D12/519
D609,627 S *	2/2010	Frappart et al. ....	D12/523

D634,699 S *	3/2011	Fontaine et al. ....	D12/517
2010/0212792 A1 *	8/2010	Mita .....	152/209.9
2011/0061780 A1 *	3/2011	Mita .....	152/209.8

**OTHER PUBLICATIONS**

Continental ContiSportContact 2 Tire; 2005 Tread Design Guide, p. 13, Row 1, Item 1.\*  
Michelin Pilot Exalto PE2 Tire; 2006 Tread Design Guide, p. 39, Row 2, Item 5.\*

\* cited by examiner

*Primary Examiner* — Garth Rademaker

(74) *Attorney, Agent, or Firm* — Buchanan Ingersoll & Rooney PC

(57) **CLAIM**

The ornamental design for a pneumatic tire, as shown and described.

**DESCRIPTION**

FIG. 1 is a perspective view of a pneumatic tire showing our new design, it being understood that the tread pattern repeats throughout the entire outer circumference;  
FIG. 2 is an end elevation view thereof;  
FIG. 3 is a partial end view thereof, shown at an enlarged scale;  
FIG. 4 is an opposite end elevation view thereof;  
FIG. 5 a side elevation view thereof; and,  
FIG. 6 is an opposite side elevation view thereof.  
The broken lines along the top and bottom edges of FIG. 3 show the boundaries of the figure and form no part of the claimed design. All other broken lines in the drawings depict environmental subject matter only and form no part of the claimed design.

**1 Claim, 6 Drawing Sheets**

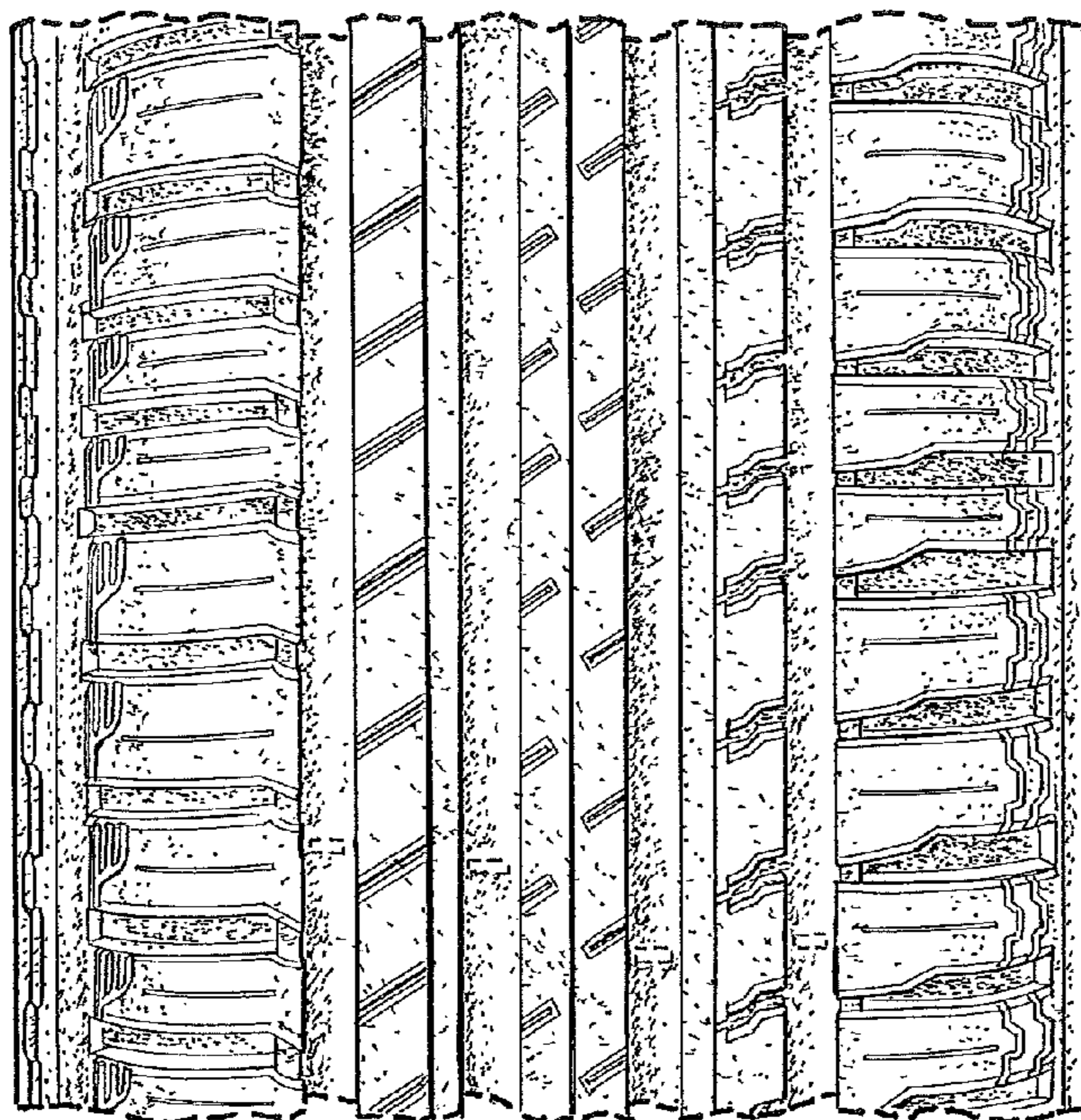

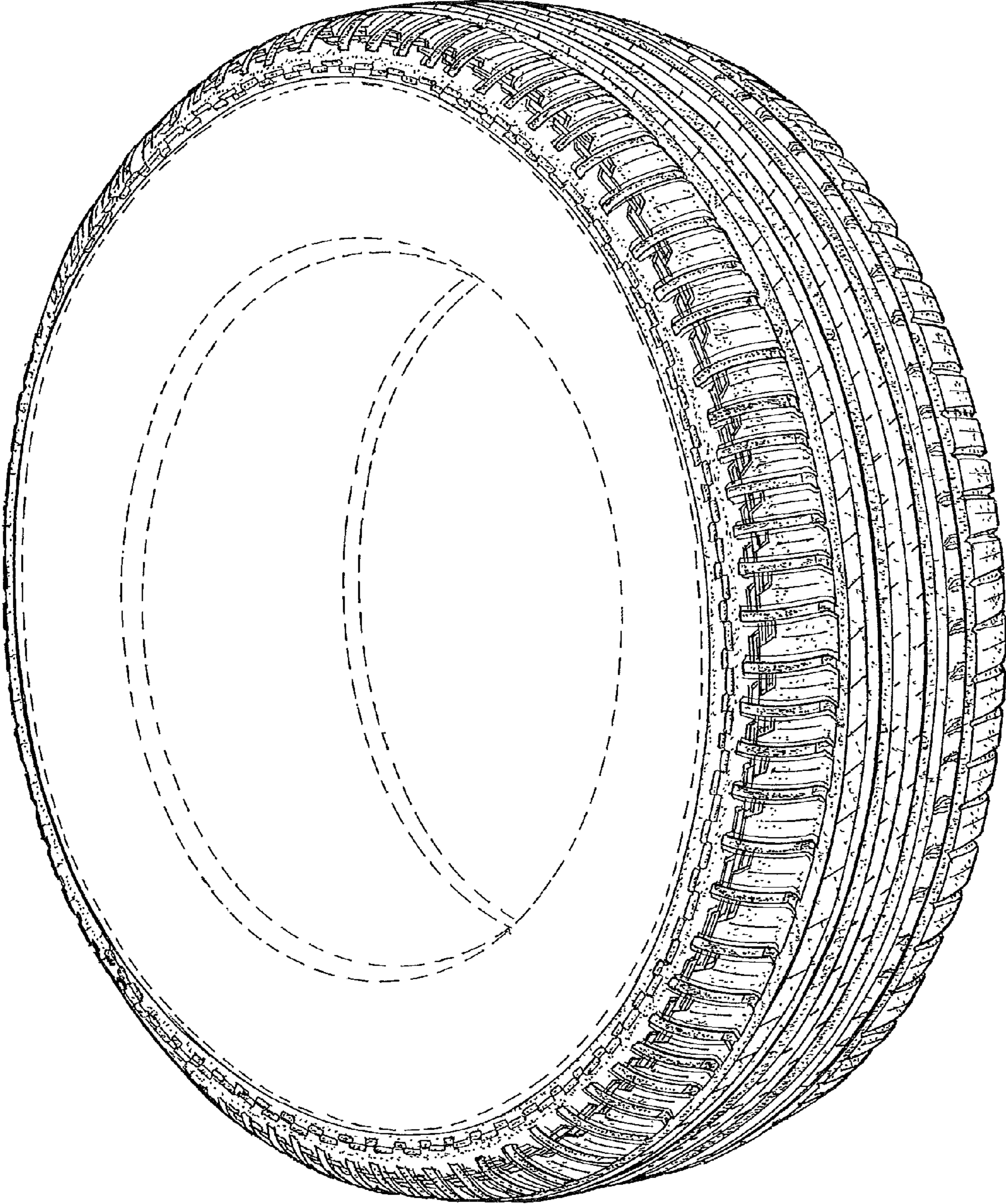

FIG. 1

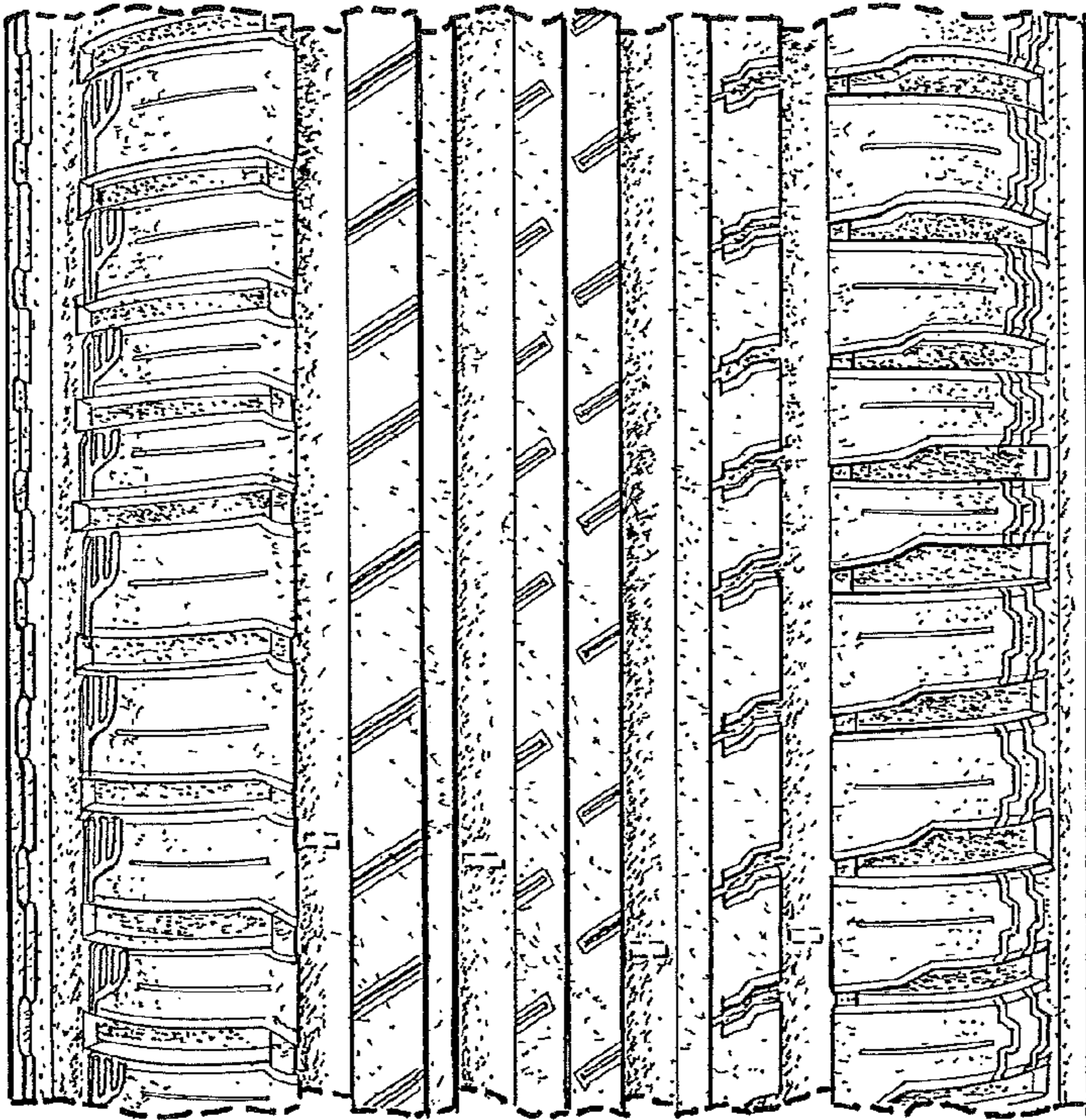

FIG. 2

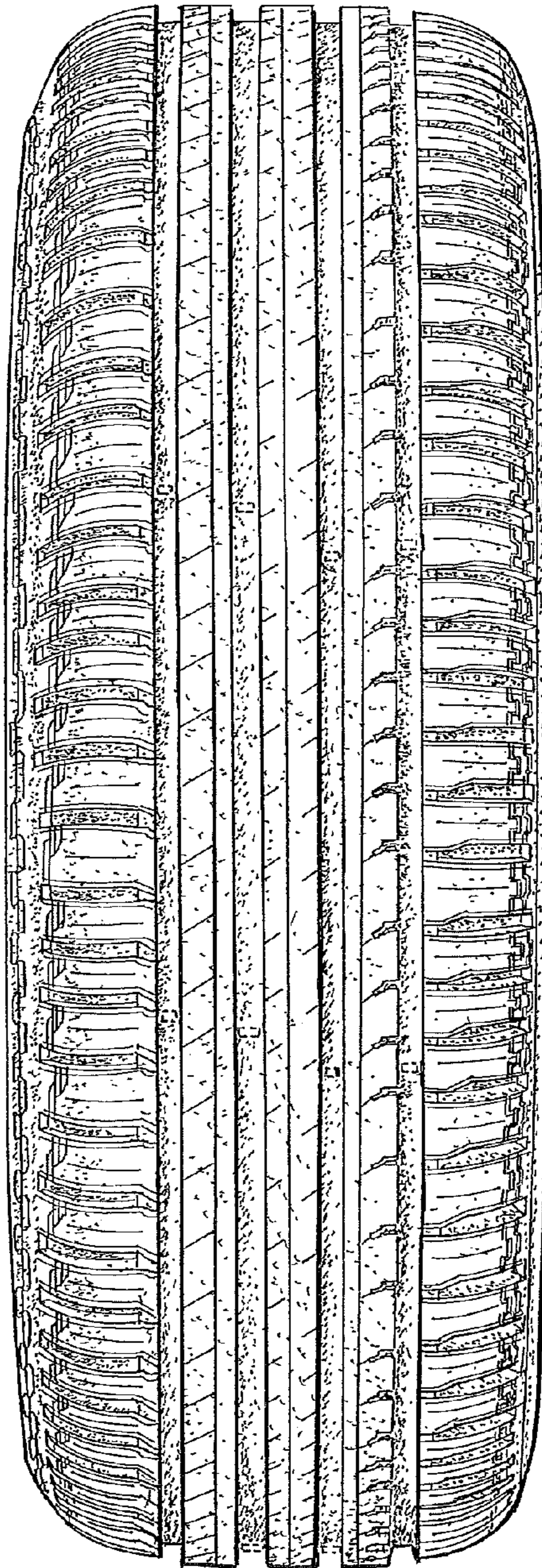

FIG. 3

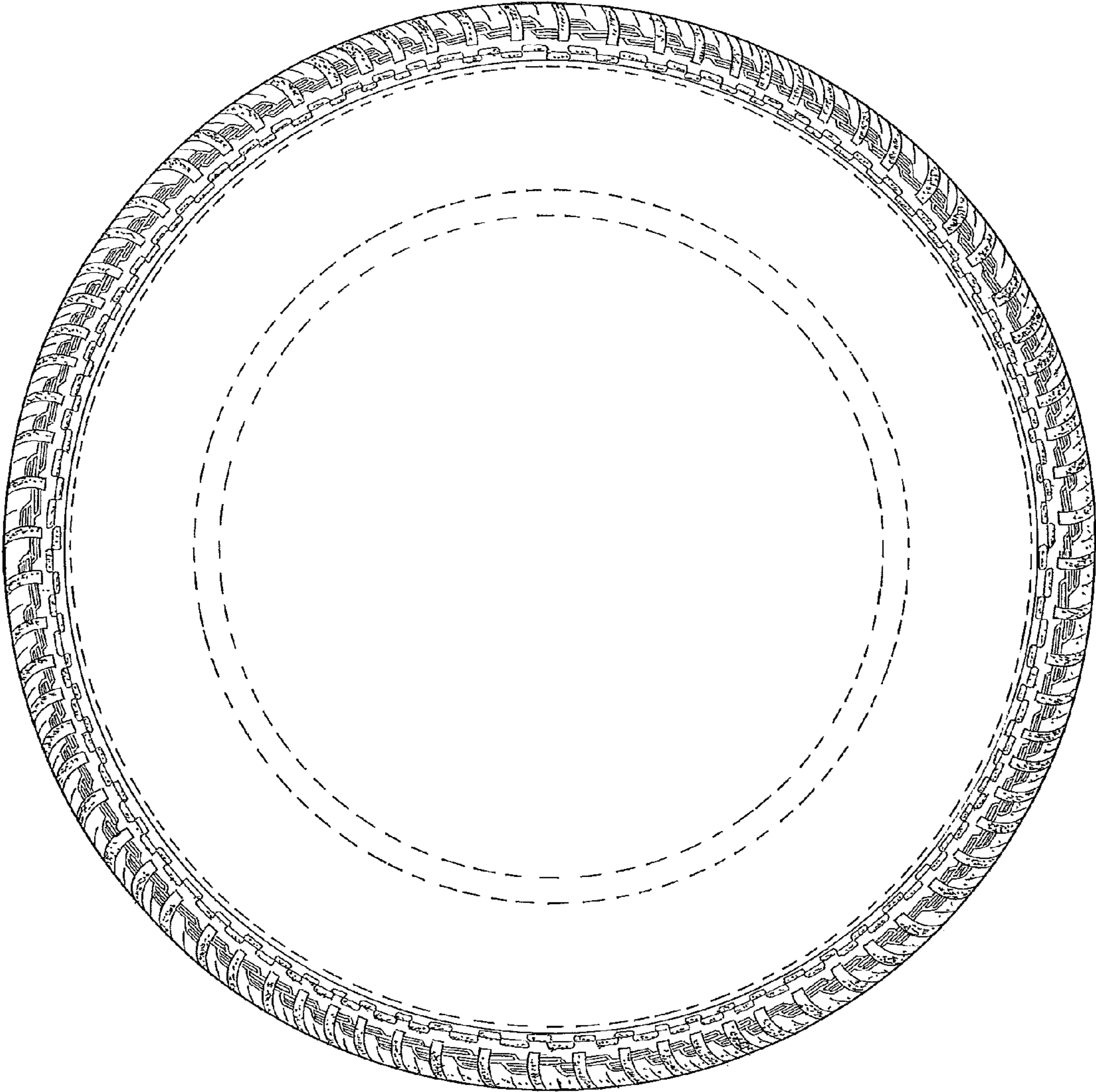

FIG. 4

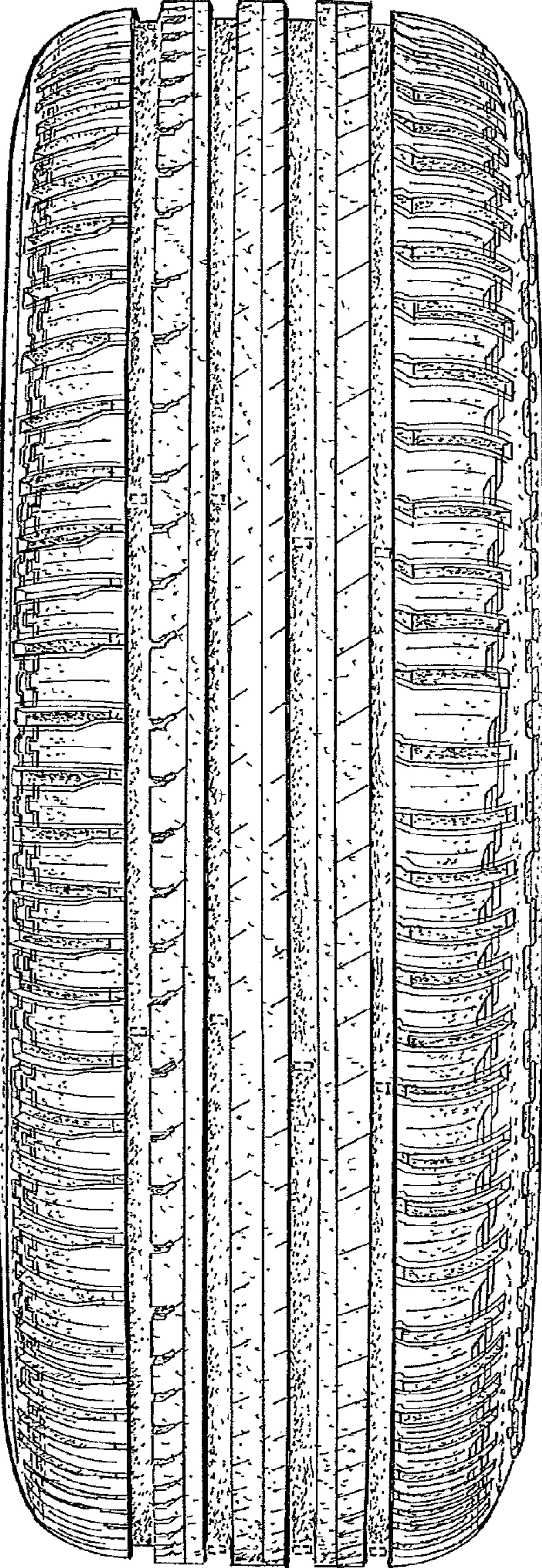

FIG. 5

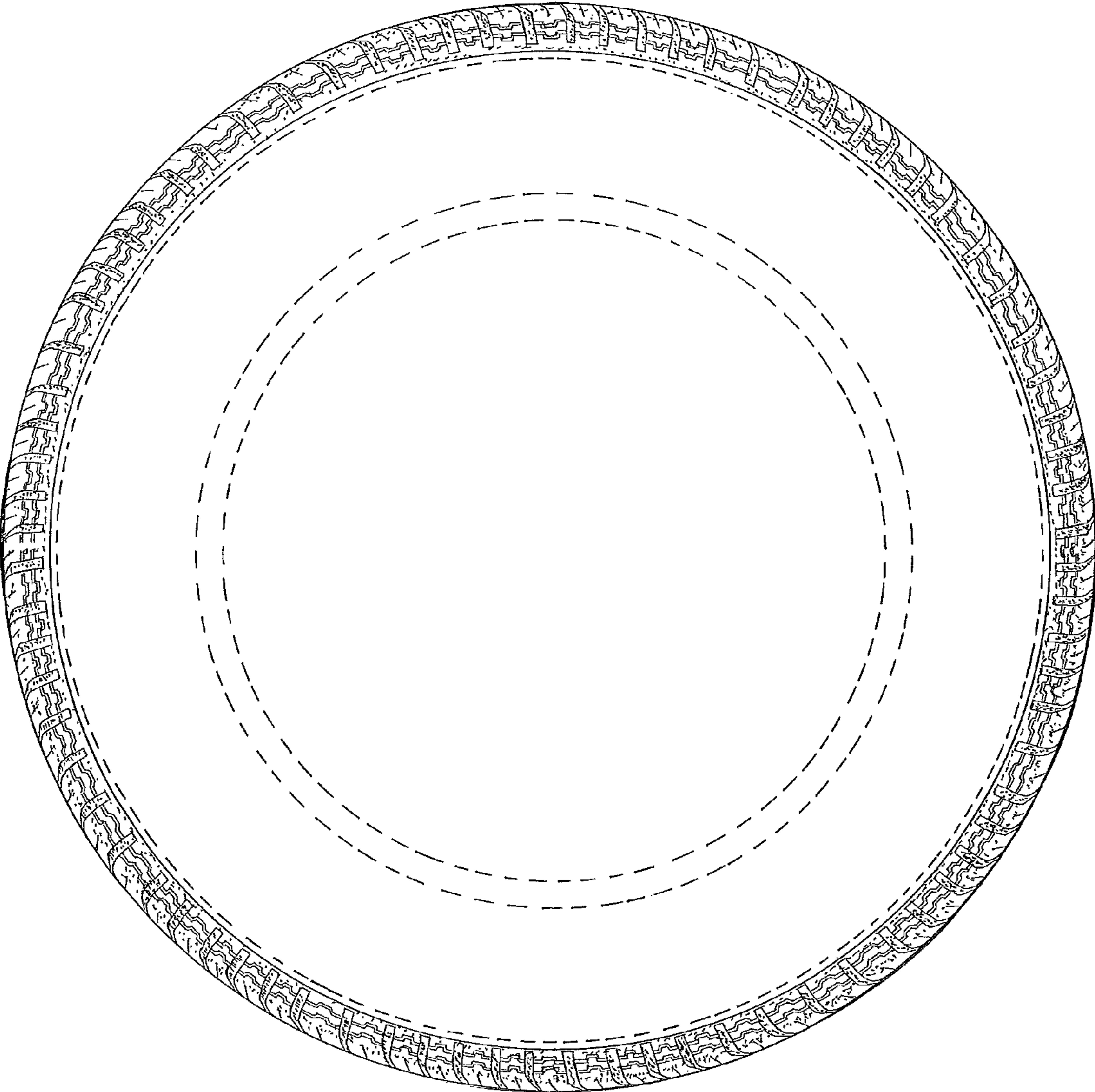

FIG. 6