



US00D647453S

(12) **United States Design Patent**  
**Nomura et al.**

(10) **Patent No.:** **US D647,453 S**

(45) **Date of Patent:** **\*\* Oct. 25, 2011**

(54) **PNEUMATIC TIRE**

(75) Inventors: **Masayoshi Nomura**, Kyoto (JP);  
**Yoshihisa Doui**, Ota (JP)

(73) Assignees: **Societe de Technologie Michelin**,  
Clermont-Ferrand (FR); **Michelin**  
**Recherche et Techniques S.A.**,  
Granges-Paccot (CH)

(\*\*) Term: **14 Years**

(21) Appl. No.: **29/367,591**

(22) Filed: **Aug. 10, 2010**

(30) **Foreign Application Priority Data**

Feb. 10, 2010 (FR) ..... 10 0708

(51) **LOC (9) Cl.** ..... **12-15**

(52) **U.S. Cl.** ..... **D12/517**

(58) **Field of Classification Search** ..... D12/505-532,  
D12/900-901, 547-550, 582-585;  
152/209.1-209.28, 455

See application file for complete search history.

(56) **References Cited**

**U.S. PATENT DOCUMENTS**

D368,684 S \* 4/1996 Scarpitti et al. .... D12/517  
D382,517 S \* 8/1997 Scarpitti et al. .... D12/517  
D582,837 S \* 12/2008 D'abrigeon ..... D12/517

D586,723 S \* 2/2009 Heinen et al. .... D12/517  
D624,006 S \* 9/2010 Lee ..... D12/518  
D624,870 S \* 10/2010 Fontaine et al. .... D12/517

\* cited by examiner

*Primary Examiner* — Stacia Cadmus

(74) *Attorney, Agent, or Firm* — Buchanan Ingersoll &  
Rooney PC

(57) **CLAIM**

The ornamental design for a pneumatic tire, as shown and described.

**DESCRIPTION**

FIG. 1 is a perspective view of a pneumatic tire incorporating our new design, it being understood that the tread pattern repeats circumferentially throughout the outer circumference;

FIG. 2 is an elevational view of one end of the pneumatic tire shown in FIG. 1;

FIG. 3 is an elevational view of the opposite end of the pneumatic tire;

FIG. 4 is an elevational view of one side of the pneumatic tire shown in FIG. 1;

FIG. 5 is an elevational view of the opposite side of the pneumatic tire; and,

FIG. 6 is a fragmentary view of FIG. 2.

The broken lines in the drawings depict environmental subject matter only and form no part of the claimed design.

**1 Claim, 6 Drawing Sheets**

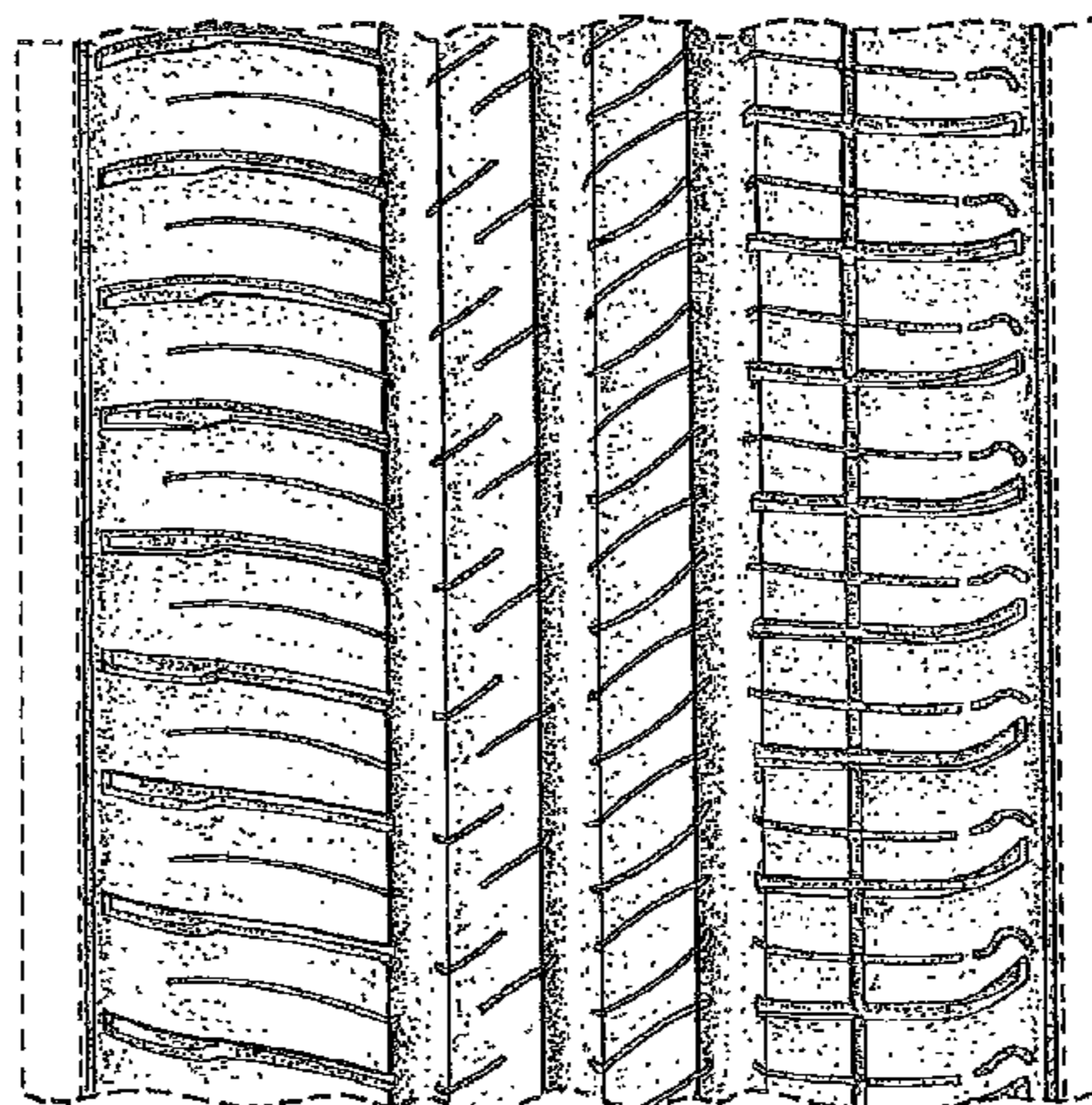
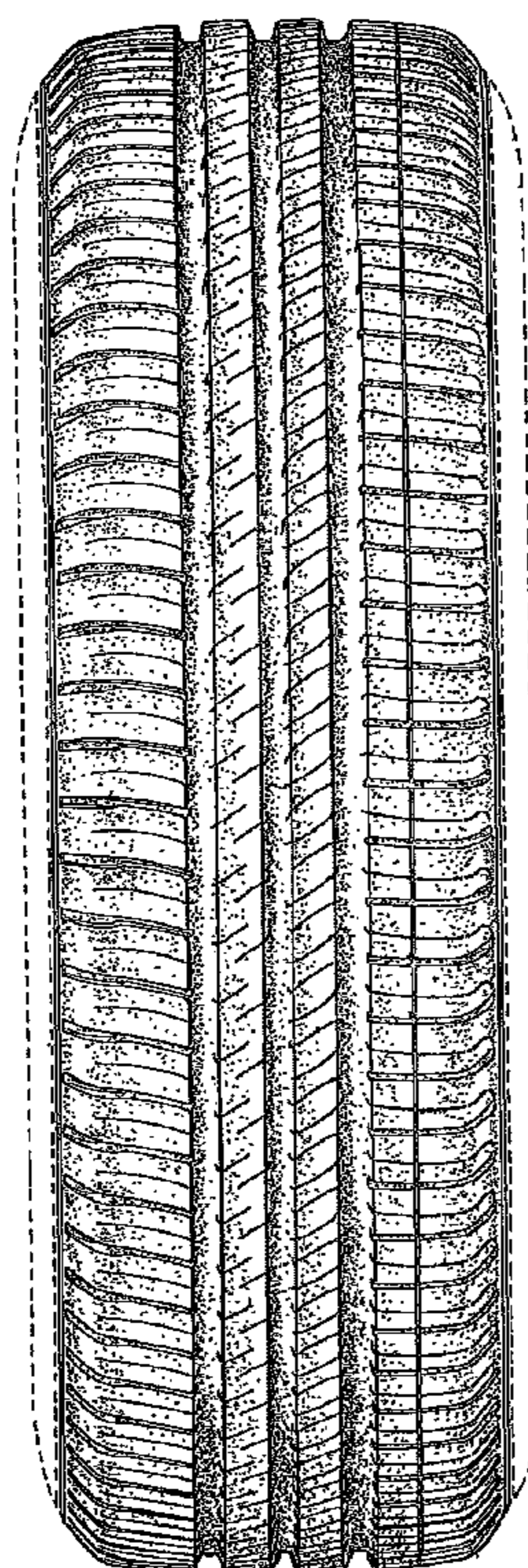

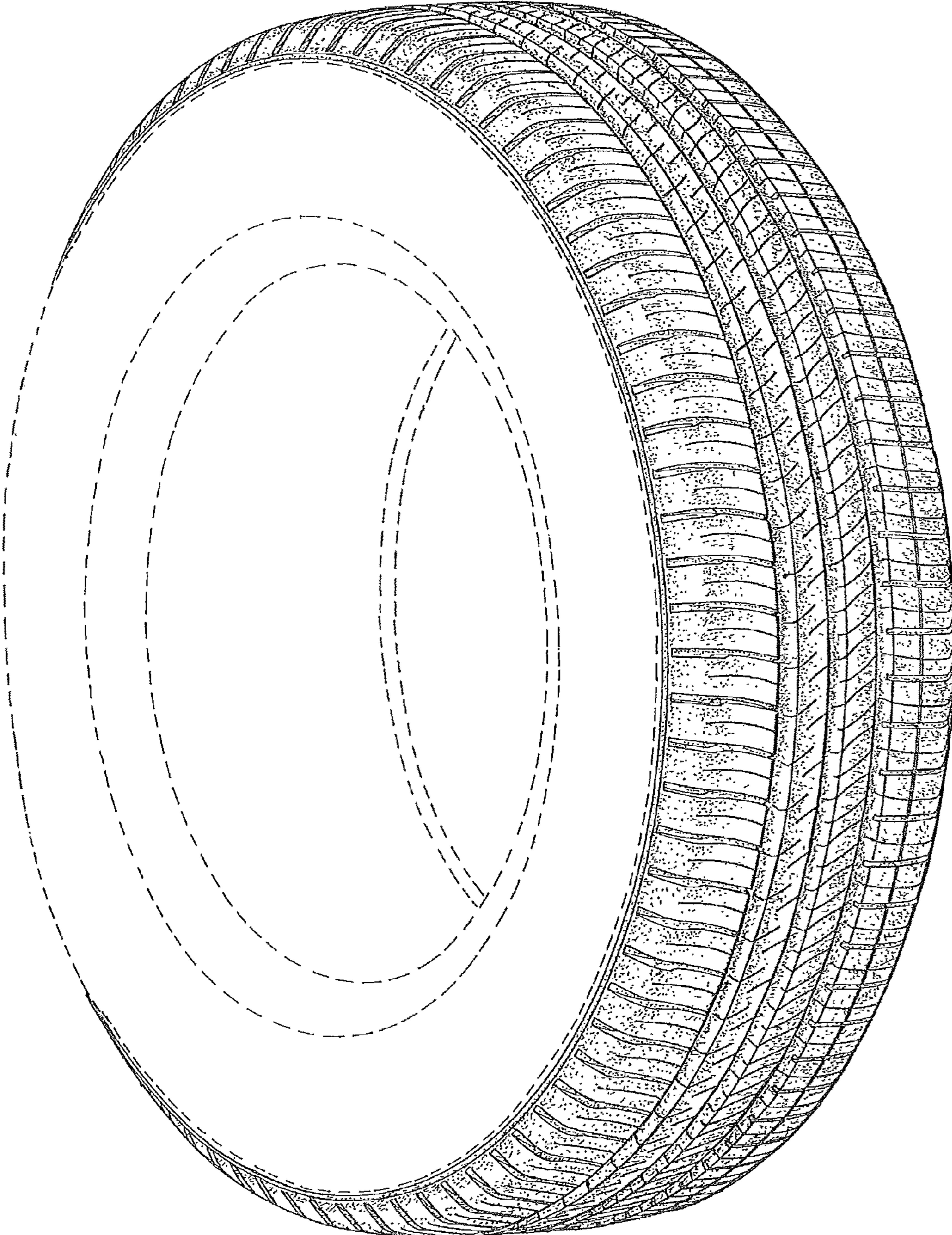

FIG. 1

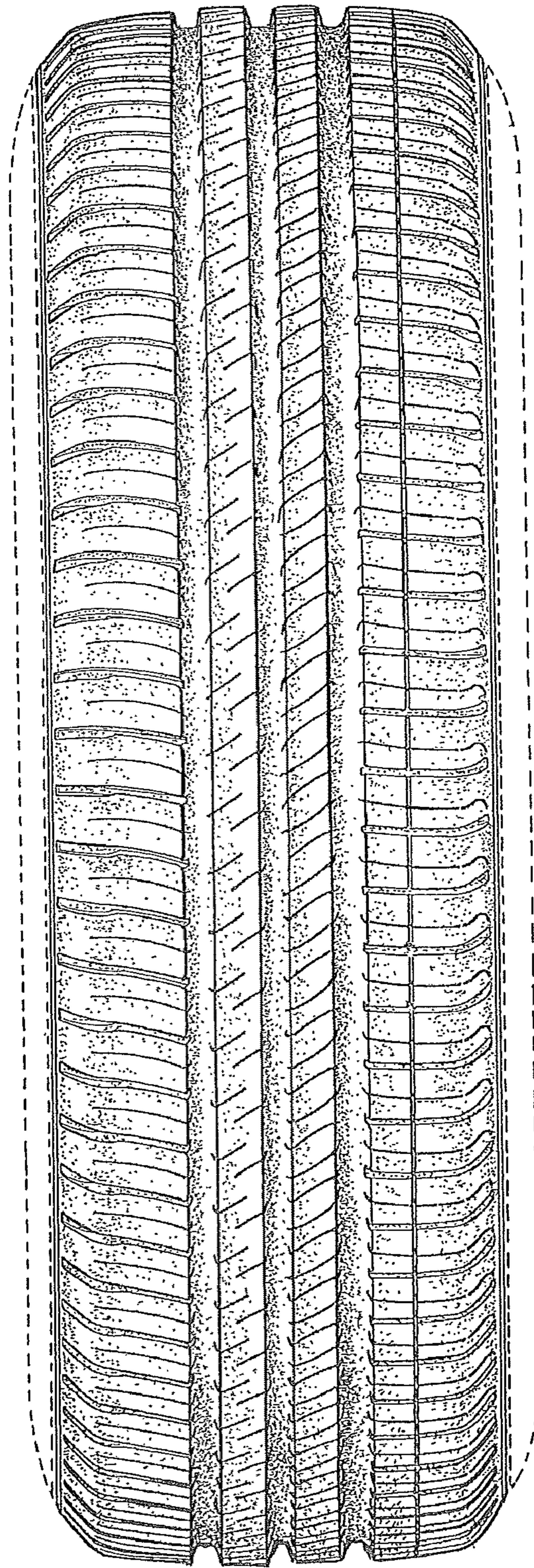

FIG. 2

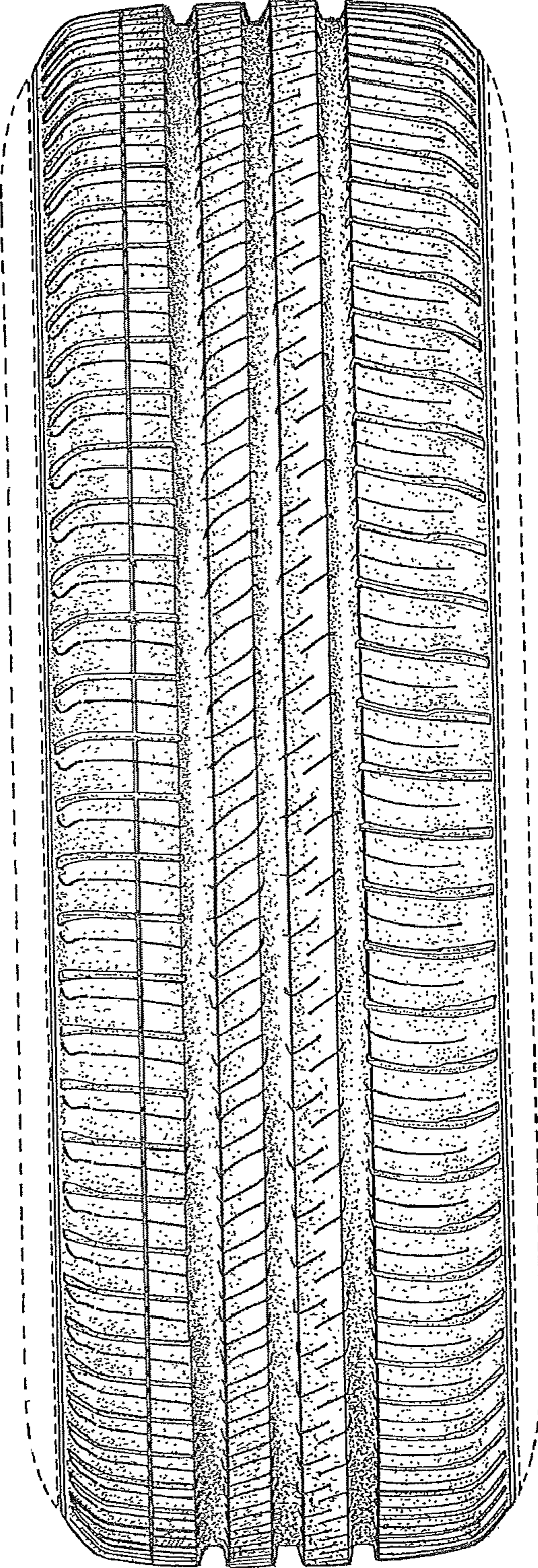

FIG. 3

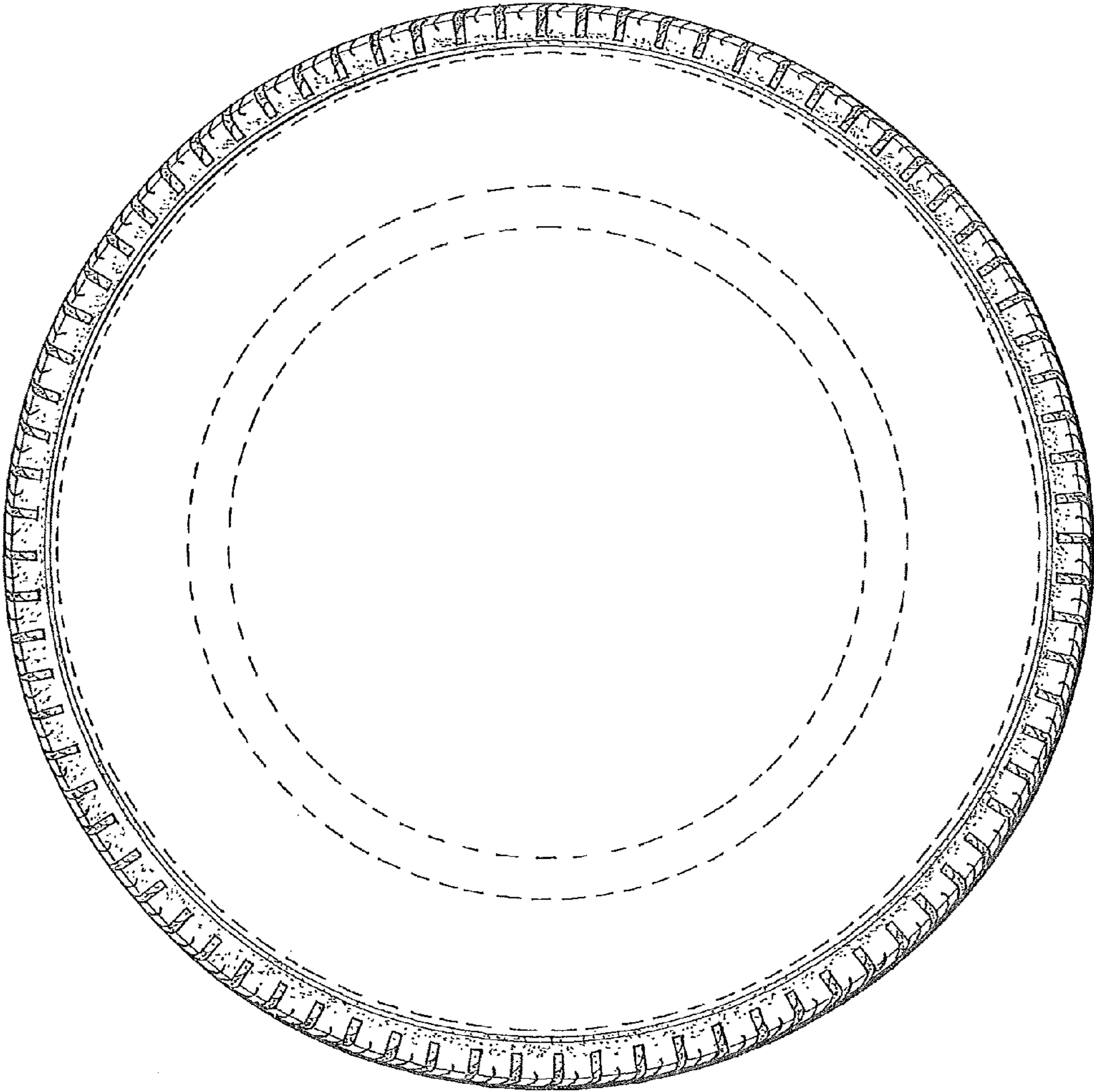

FIG. 4

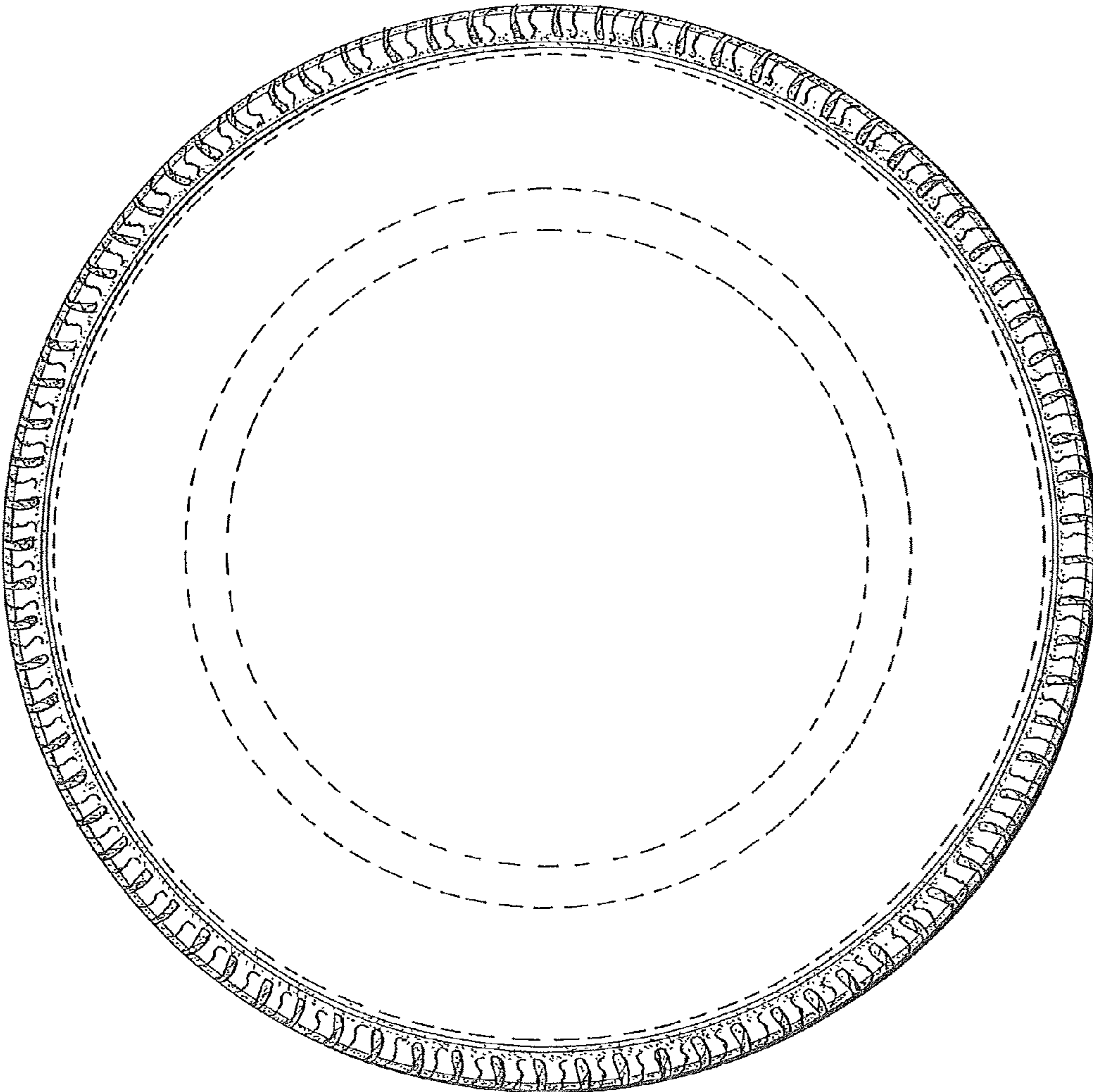

FIG. 5

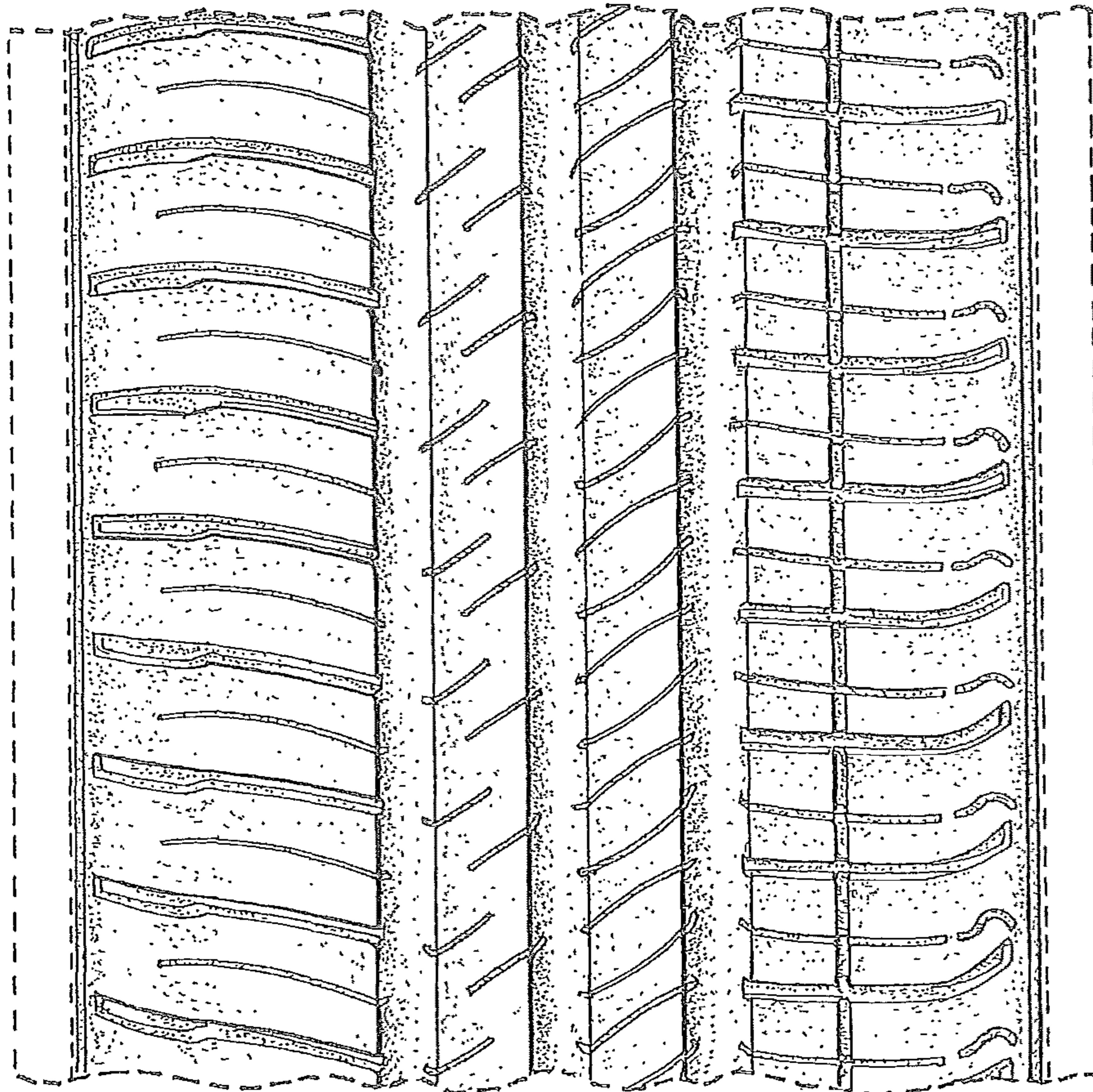

FIG. 6