



US00D647197S

(12) **United States Design Patent**
Grimsley et al.

(10) **Patent No.:** **US D647,197 S**
(45) **Date of Patent:** **** Oct. 18, 2011**

(54) **FLAT FOLD RESPIRATOR MASK**

(75) Inventors: **Terry Grimsley**, Torrance, CA (US);
Crest Turdjian, Los Angeles, CA (US)

(73) Assignee: **Moldex-Metric, Inc.**, Culver City, CA (US)

(**) Term: **14 Years**

(21) Appl. No.: **29/370,167**

(22) Filed: **Jun. 11, 2010**

(51) **LOC (9) Cl.** **29-02**

(52) **U.S. Cl.** **D24/110.1**

(58) **Field of Classification Search** D24/110,
D24/110.1, 110.4, 110.5, 110.6; 128/205.29,
128/205.25, 206.12, 206.24, 206.19, 206.25,
128/206.28, 206.21, 206.26; D2/500; 2/206,
2/207; D29/108

See application file for complete search history.

(56) **References Cited**

U.S. PATENT DOCUMENTS

1,297,842	A *	3/1919	Harlee	128/857
3,757,777	A *	9/1973	Kaufman	128/206.19
D265,006	S *	6/1982	Levy	D24/110.1
D285,374	S *	8/1986	Huber et al.	D24/110.1
7,140,881	B1 *	11/2006	Gealon	433/136
7,243,650	B2 *	7/2007	Thornton	128/205.25
2006/0102183	A1 *	5/2006	Skov et al.	128/206.19
2008/0110469	A1 *	5/2008	Weinberg	128/863
2011/0155137	A1 *	6/2011	Martin	128/206.19

OTHER PUBLICATIONS

AHSafety.com. <http://www.ahsafety.com/Catalog/Group.aspx?GroupID=4242>. Copyright 2009. "Moldex® Particulate Respirators 2400/2500, N95".*

Horny Toad. http://hornytoadtools.com/index.php?page=index&cPath=10_294_298. Copyright 2011. "Moldex 2200 Particulate Mask".*

* cited by examiner

Primary Examiner — Ian Simmons

Assistant Examiner — Rashida Johnson

(74) *Attorney, Agent, or Firm* — Charles H. Schwartz

(57) **CLAIM**

The ornamental design for a flat fold respirator mask, as shown and described.

DESCRIPTION

FIG. 1 is a front perspective view of a flat fold respirator mask according to our new design,
FIG. 2 is a side view thereof the opposite side being a mirror image,
FIG. 3 is a bottom view thereof,
FIG. 4 is a top view thereof;
FIG. 5 is a front view thereof,
FIG. 6 is a back view thereof; and,
FIG. 7 is a front perspective view thereof with the flat fold respirator mask in an open position.

1 Claim, 4 Drawing Sheets

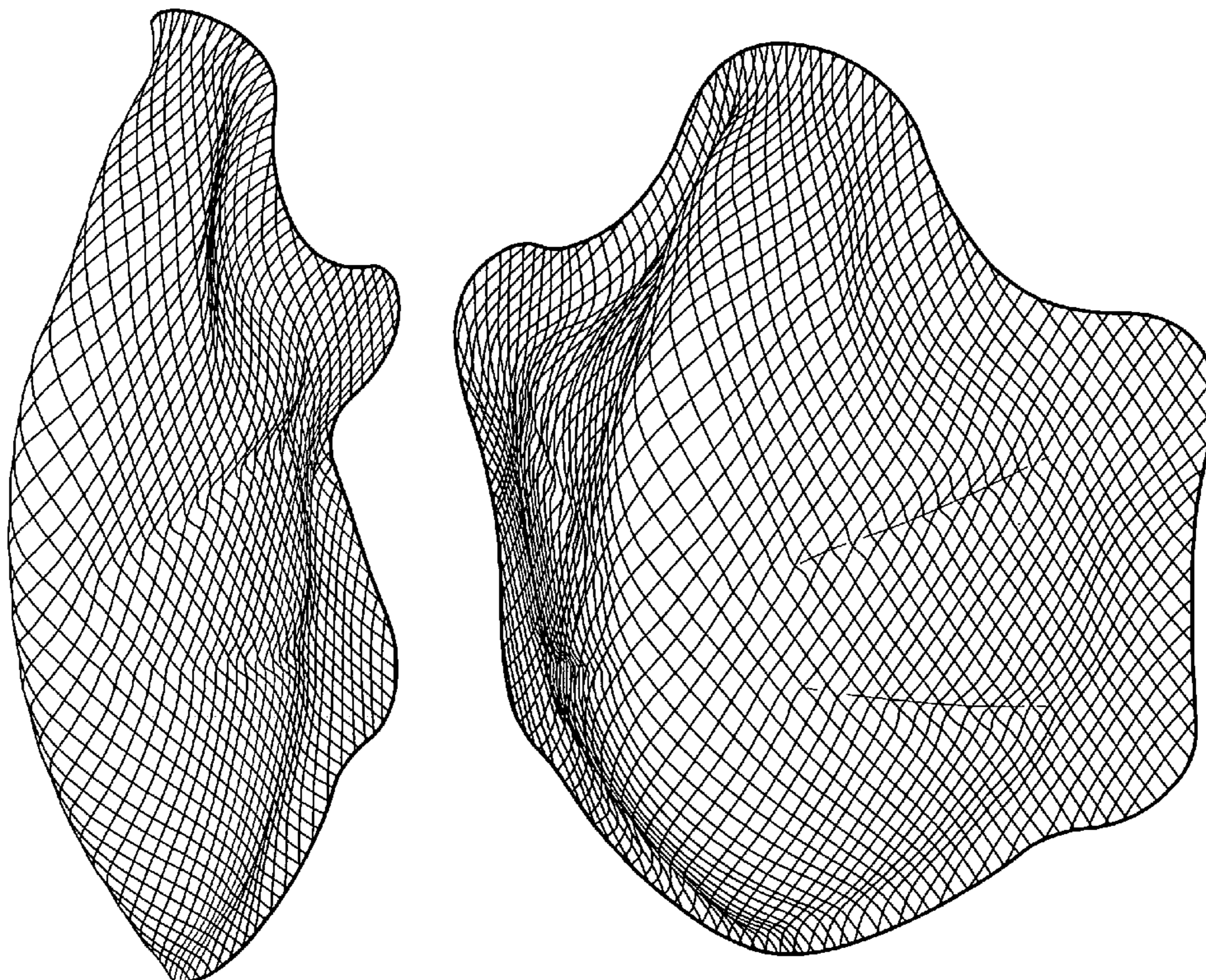

FIG. 1

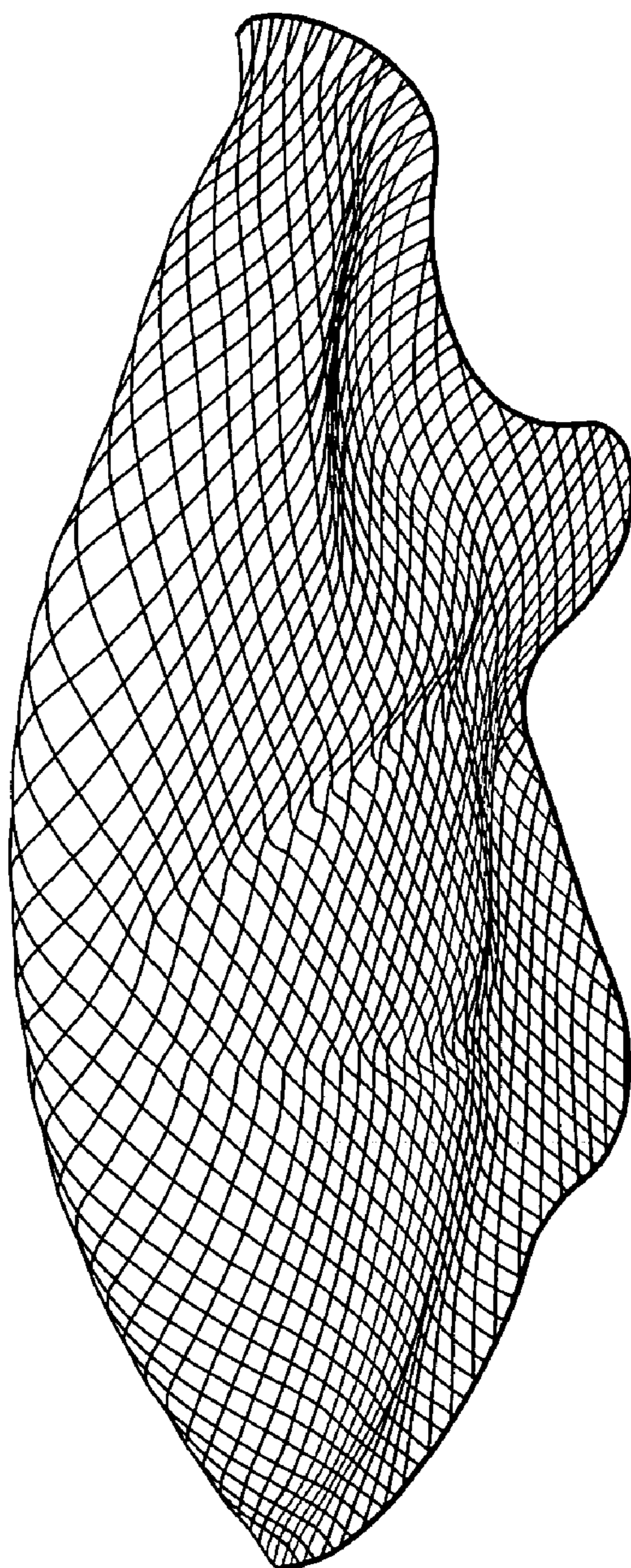

FIG. 2

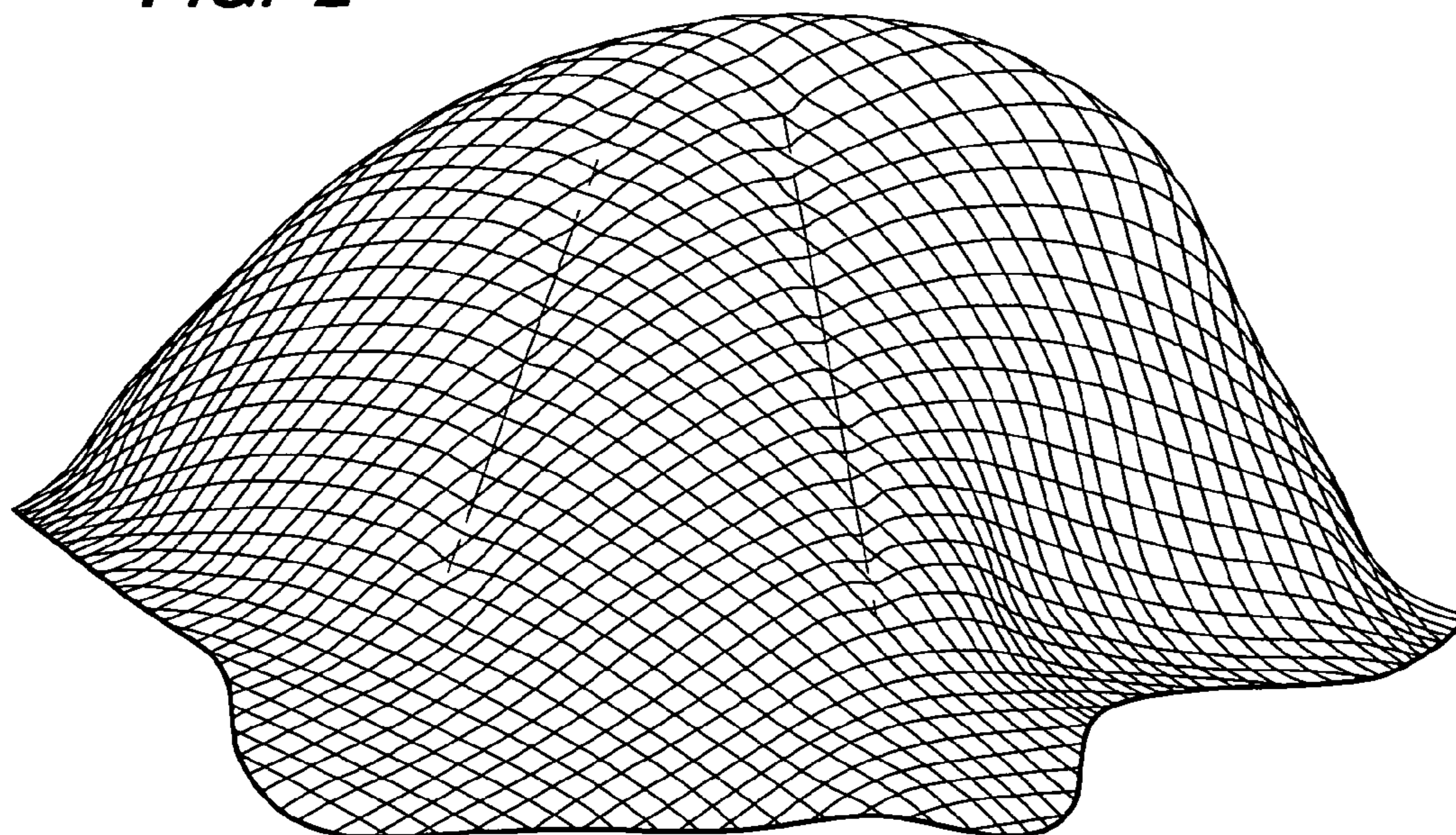

FIG. 3

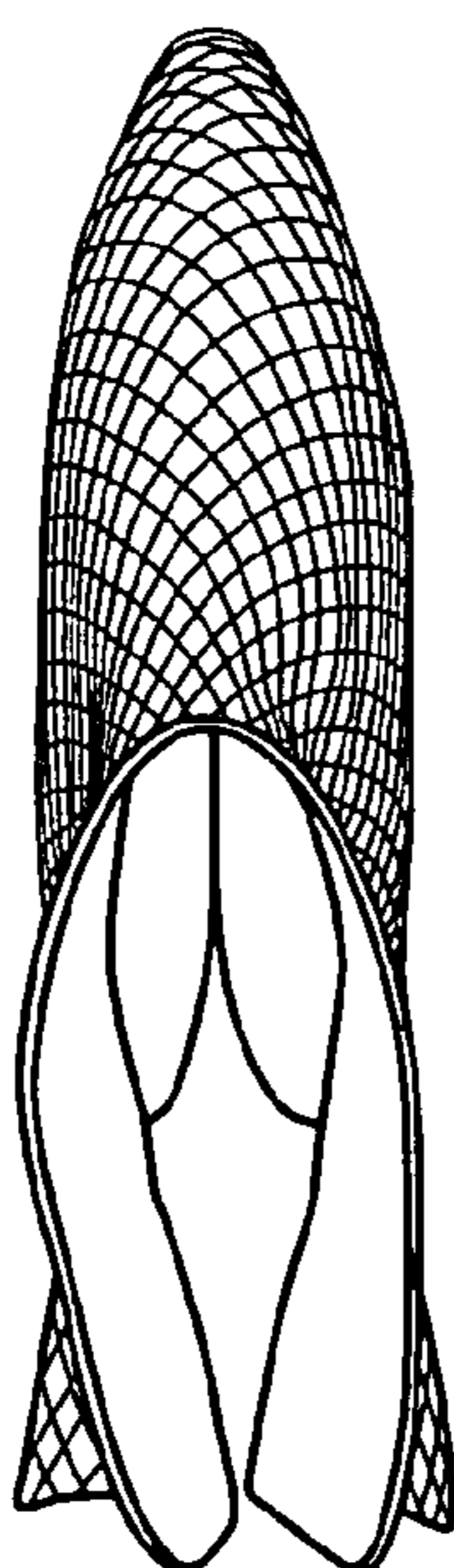
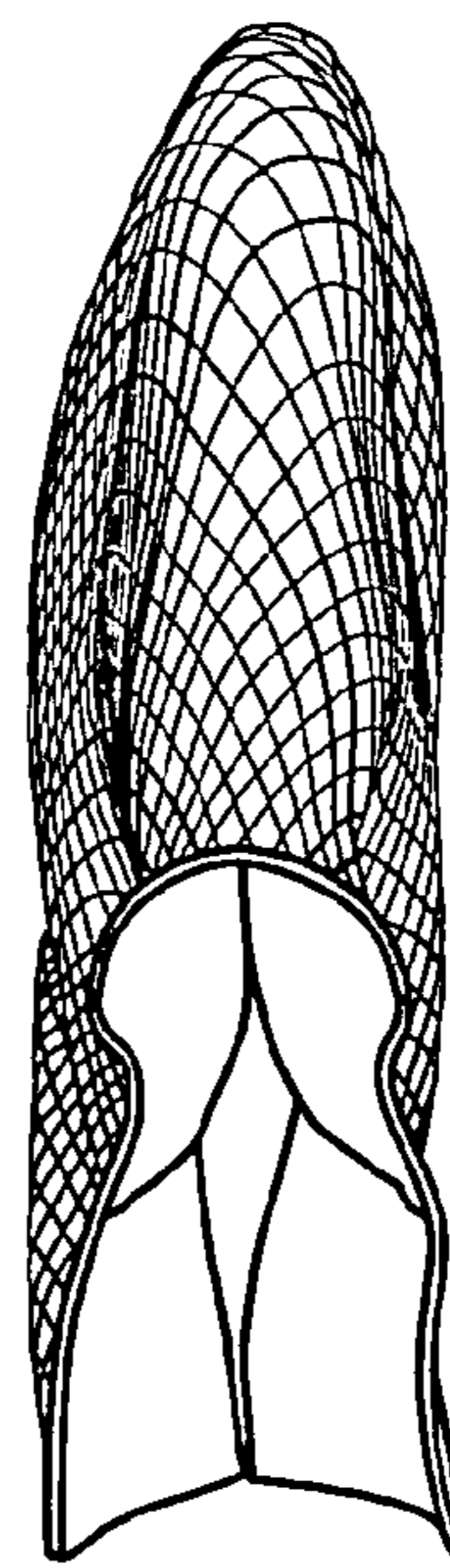

FIG. 4



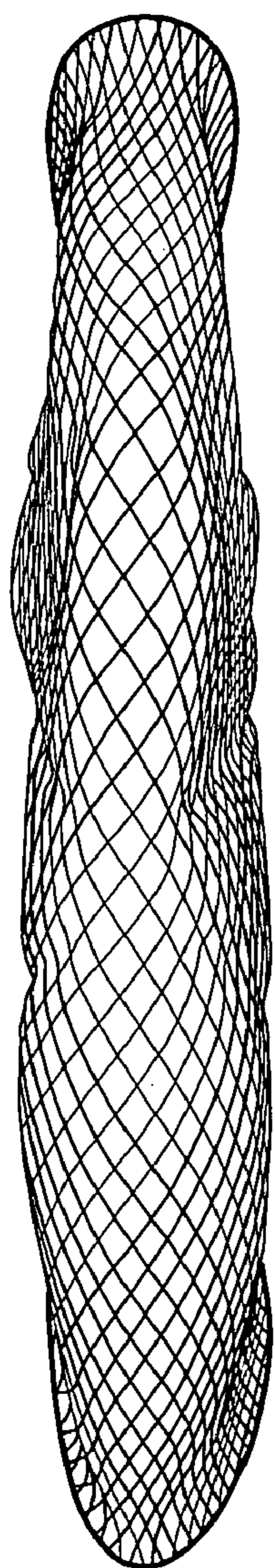

FIG. 5

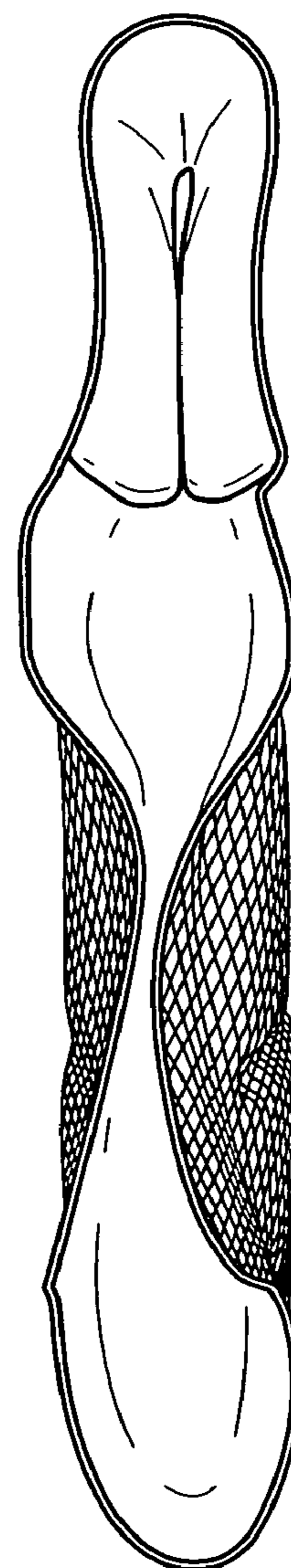

FIG. 6

FIG. 7

