



US00D647186S

(12) **United States Design Patent**  
**Chan et al.**

(10) **Patent No.:** **US D647,186 S**  
(45) **Date of Patent:** **\*\* Oct. 18, 2011**

(54) **FEATURE OF AN AIR TREATMENT DEVICE**

(75) Inventors: **Dennis Chan**, Dongguan (CN); **Mark Fernandes**, Warwick (GB); **Peter Kay**, Warwick (GB); **Stuart King**, Warwick (GB); **Paul Marrs**, Hull (GB); **Dan Tyce**, Warwick (GB); **Chris Witty**, Hull (GB); **Simon Woolley**, Hull (GB)

(73) Assignee: **Reckitt & Colman (Overseas) Limited**, Berkshire (GB)

(\*\*) Term: **14 Years**

(21) Appl. No.: **29/359,886**

(22) Filed: **Apr. 16, 2010**

(30) **Foreign Application Priority Data**

Oct. 19, 2009 (EM) ..... 001171656-0001

(51) **LOC (9) Cl.** ..... **23-04**

(52) **U.S. Cl.** ..... **D23/364**

(58) **Field of Classification Search** ..... D23/364,  
D23/354-356, 359, 360, 366, 369, 332, 333,  
D23/335, 342, 385-395, 397, 370-373, 365,  
D23/351, 399-403; 454/309, 275-277, 284,  
454/287-291, 358-363; 422/120, 122; 55/356,  
55/473, 504; 96/97; D14/188, 170, 172;  
261/DIG. 17, DIG. 65, DIG. 88, DIG. 31

See application file for complete search history.

(56) **References Cited**

U.S. PATENT DOCUMENTS

D250,018	S	*	10/1978	Barbera	.....	D23/354
D321,932	S	*	11/1991	Duszynski	.....	D23/366
D409,740	S	*	5/1999	Gallagher et al.	.....	D23/366
D432,637	S	*	10/2000	Mertens	.....	D23/366
D514,679	S	*	2/2006	Wheatley	.....	D23/366
D521,146	S	*	5/2006	Rodriguez et al.	.....	D23/392
D530,806	S	*	10/2006	Holquin-Remolina	.....	D23/364
D533,651	S	*	12/2006	Martinez et al.	.....	D23/366
D548,319	S	*	8/2007	Triplett et al.	.....	D23/366
D564,650	S	*	3/2008	Hasik et al.	.....	D23/366
D590,930	S	*	4/2009	Westphal	.....	D23/366
D591,415	S	*	4/2009	Wu	.....	D23/366
D598,529	S	*	8/2009	Mah et al.	.....	D23/366

\* cited by examiner

*Primary Examiner* — David Muller

(74) *Attorney, Agent, or Firm* — Norris McLaughlin & Marcus, P.A.

(57) **CLAIM**

The ornamental design for a feature of an air treatment device, as shown and described.

**DESCRIPTION**

FIG. 1 is a front perspective view of our feature of an air treatment device;  
FIG. 2 is a front elevational view thereof;  
FIG. 3 is a rear elevational view thereof;  
FIG. 4 is a right side elevational view thereof;  
FIG. 5 is a left side elevational view thereof;  
FIG. 6 is a top plan view thereof; and,  
FIG. 7 is bottom plan view thereof.

The features shown in broken lines in the drawings depict environmental subject matter only, and form no part of the claimed design.

**1 Claim, 6 Drawing Sheets**

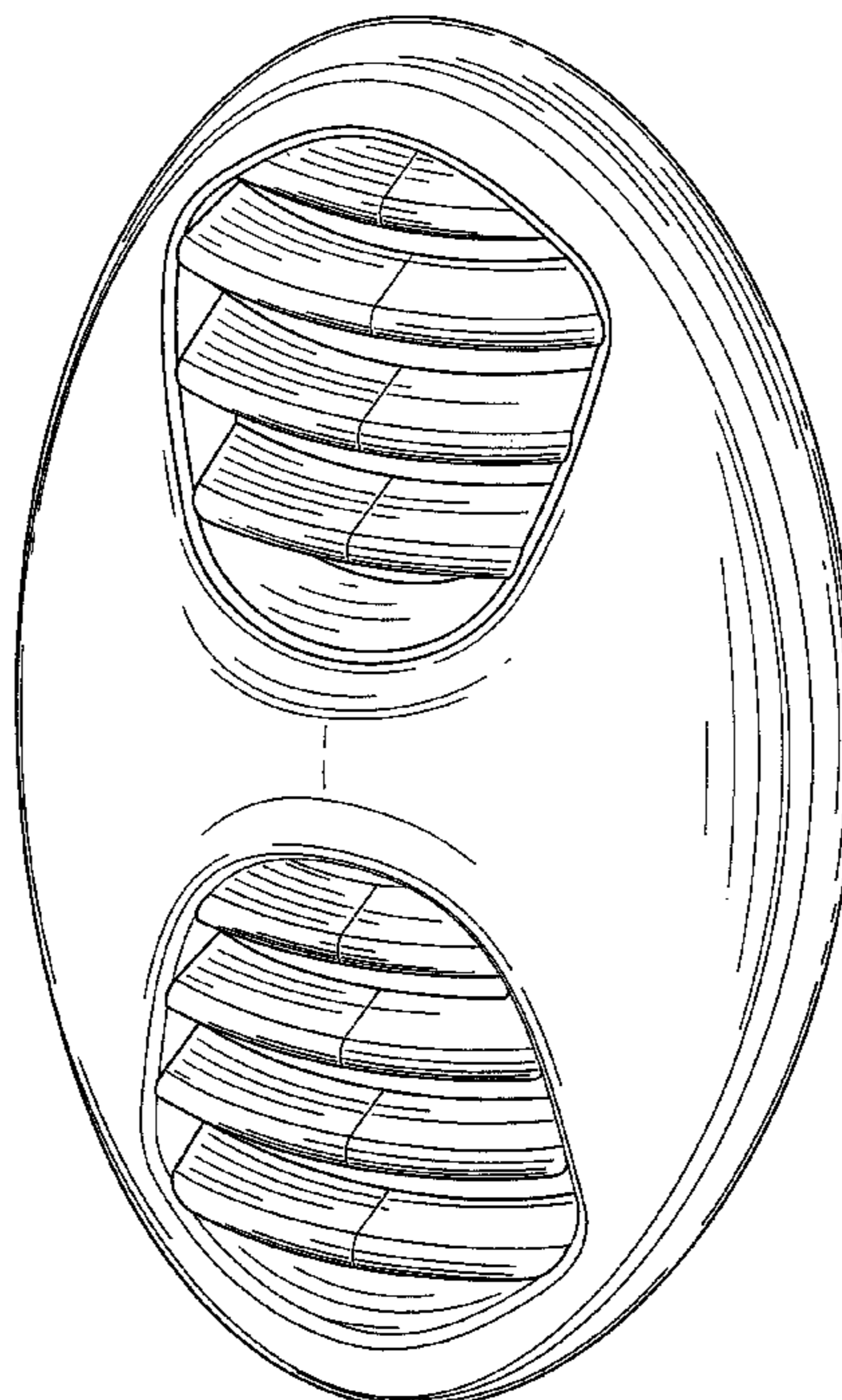

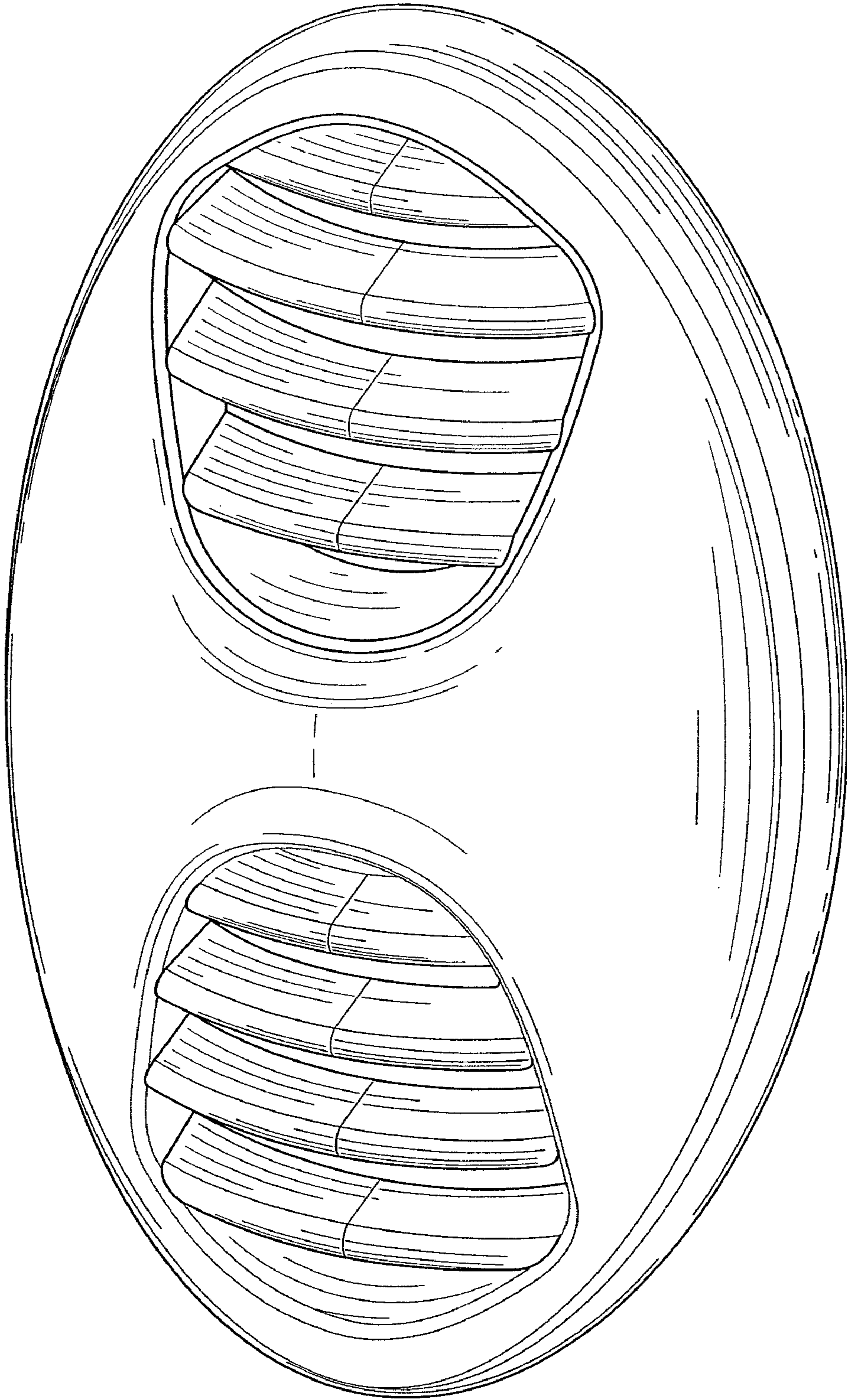

FIG. 1

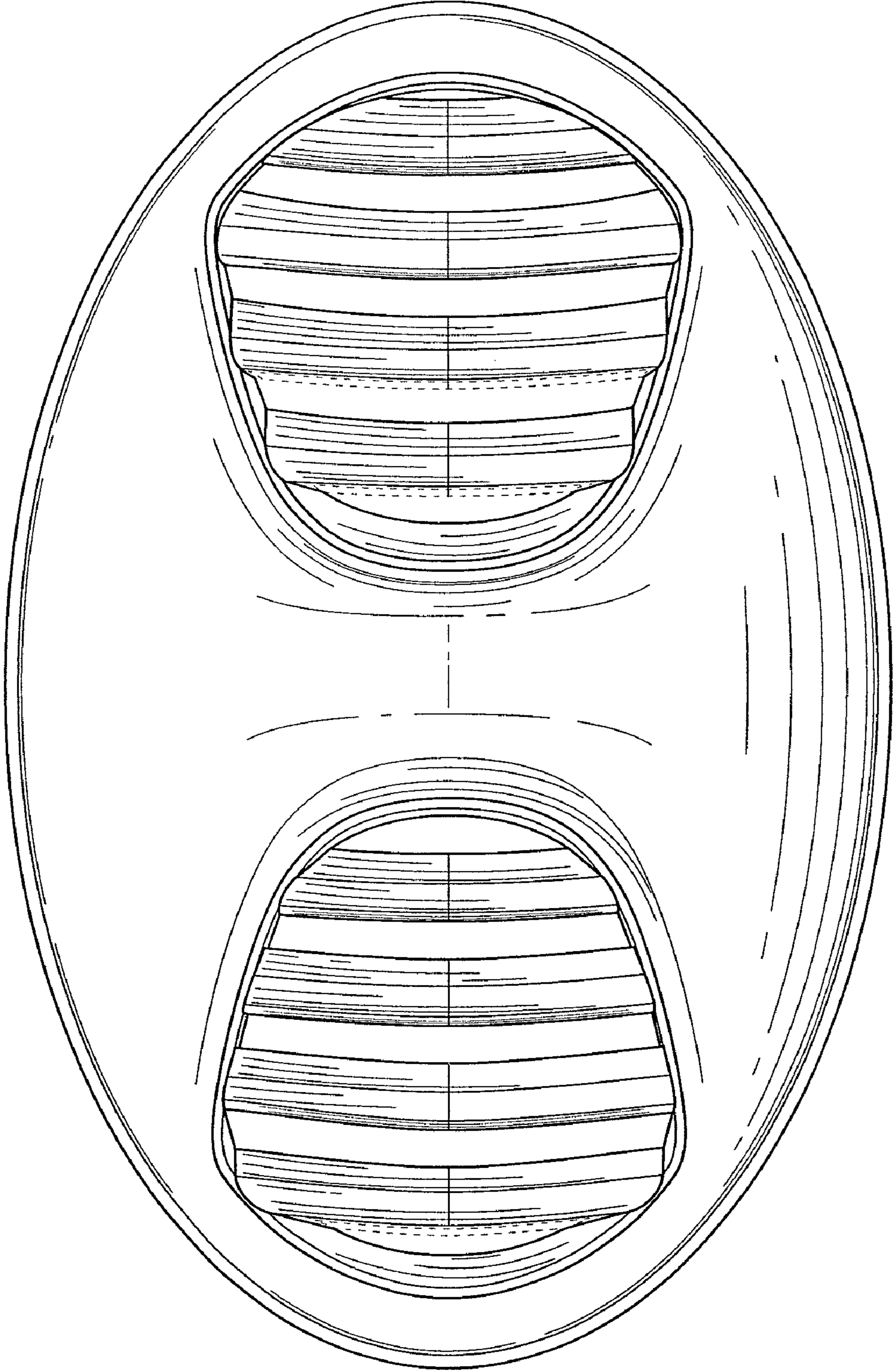
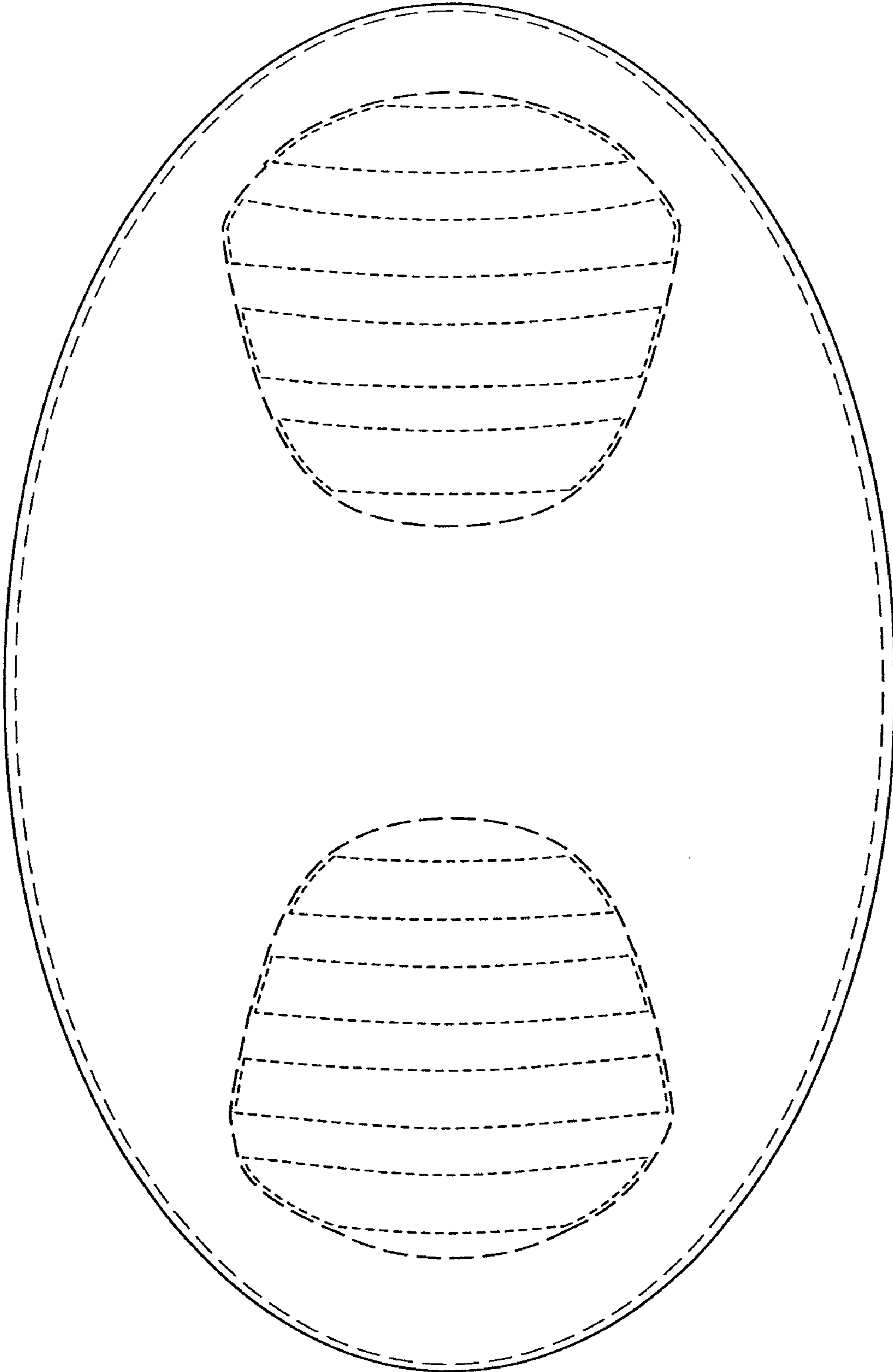
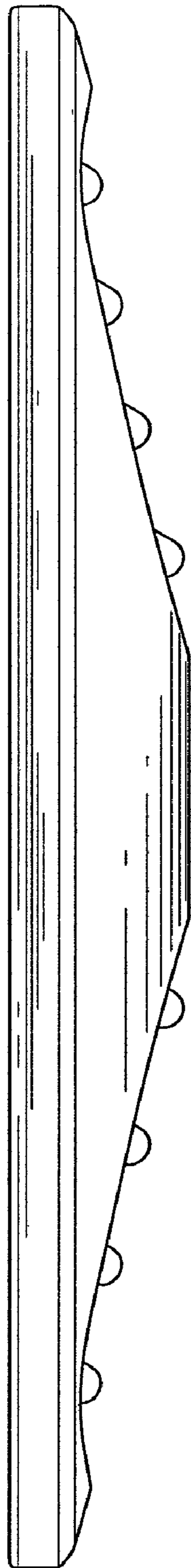

FIG. 2



**FIG. 3**



**FIG. 4**

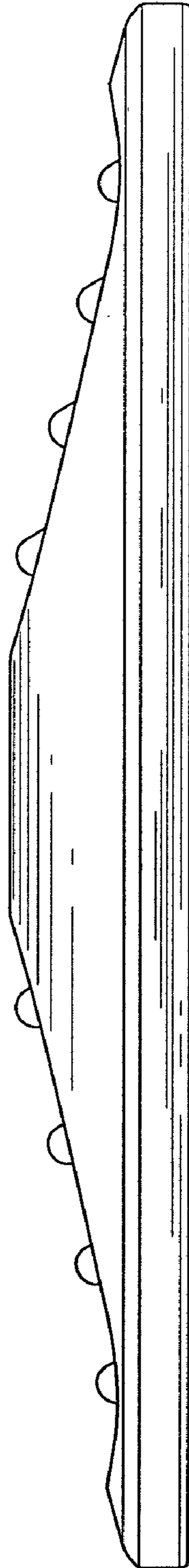

**FIG. 5**

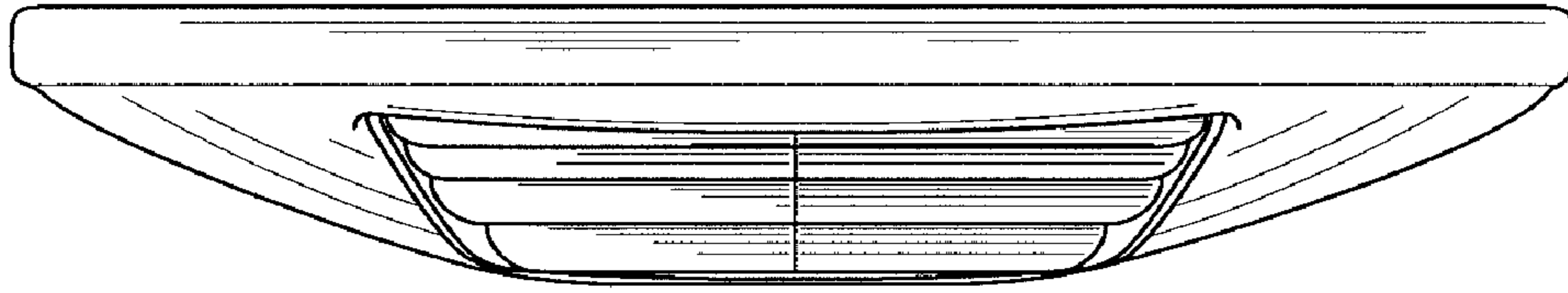

**FIG. 6**

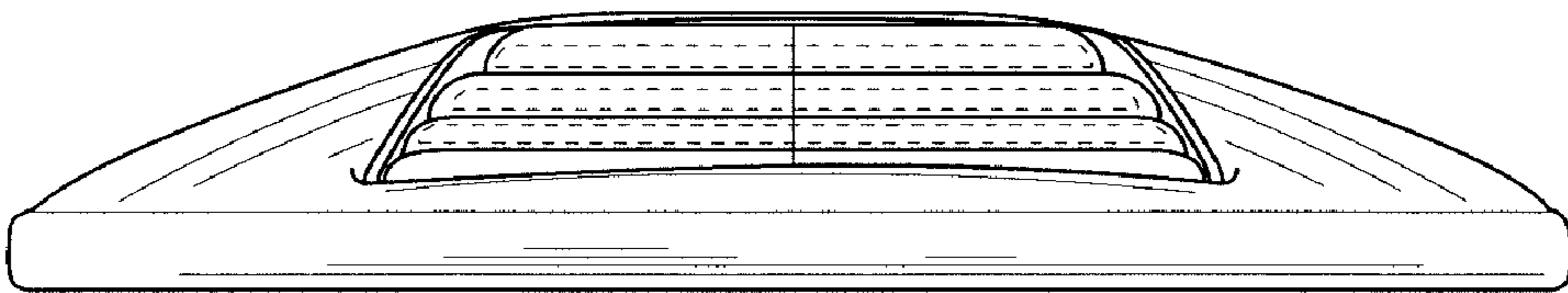

**FIG. 7**