

US00D647072S

(12) **United States Design Patent**
Bentley

(10) **Patent No.:** **US D647,072 S**

(45) **Date of Patent:** **** Oct. 18, 2011**

(54) **CIRCUIT BOARD**

(76) **Inventor:** **Arthur Lane Bentley, Sandy, UT (US)**

(**) **Term:** **14 Years**

(21) **Appl. No.:** **29/381,645**

(22) **Filed:** **Dec. 21, 2010**

(51) **LOC (9) Cl.** **13-03**

(52) **U.S. Cl.** **D13/182**

(58) **Field of Classification Search** D13/147,
D13/182; 112/453, 457; 174/250, 253, 255;
318/568.1; 361/748.752, 760.72, 807; 439/535,
439/540.1, 676

See application file for complete search history.

(56) **References Cited**

U.S. PATENT DOCUMENTS

4,159,002	A *	6/1979	Minalga	112/453
4,392,701	A *	7/1983	Weidler	439/76.1
4,821,150	A *	4/1989	Duthie et al.	361/736
5,326,284	A *	7/1994	Bohbot et al.	439/676
5,639,267	A *	6/1997	Loudermilk	439/701
5,702,271	A *	12/1997	Steinman	439/676
5,797,767	A *	8/1998	Schell	439/490
5,841,620	A *	11/1998	Masghati	361/119
6,123,577	A *	9/2000	Contois et al.	439/535
6,336,830	B1 *	1/2002	Lee	439/676

6,537,085	B2 *	3/2003	Na	439/76.1
D505,925	S *	6/2005	Koo	D13/182
7,059,915	B1 *	6/2006	Schempp et al.	439/676
D524,763	S *	7/2006	Nakano et al.	D13/182
7,288,001	B1 *	10/2007	Aekins	439/540.1

* cited by examiner

Primary Examiner — Sekina Sikder

(74) *Attorney, Agent, or Firm* — Bateman IP; Brett Peterson

(57) **CLAIM**

I claim the ornamental design for the circuit board, as shown and described.

DESCRIPTION

FIG. 1 is a perspective view of the circuit board, three dimensional form;

FIG. 2 is a top view of the circuit board of FIG. 1;

FIG. 3 is a left side view of the circuit board of FIG. 1;

FIG. 4 is a bottom view of the circuit board of FIG. 1;

FIG. 5 is a right side view of the circuit board of FIG. 1;

FIG. 6 is a front side view of the circuit board of FIG. 1; and,

FIG. 7 is a back side view of the circuit board of FIG. 1.

The broken line showing of the circuit board is for the purpose of illustrating environmental structure and forms no part of the claimed design.

1 Claim, 4 Drawing Sheets

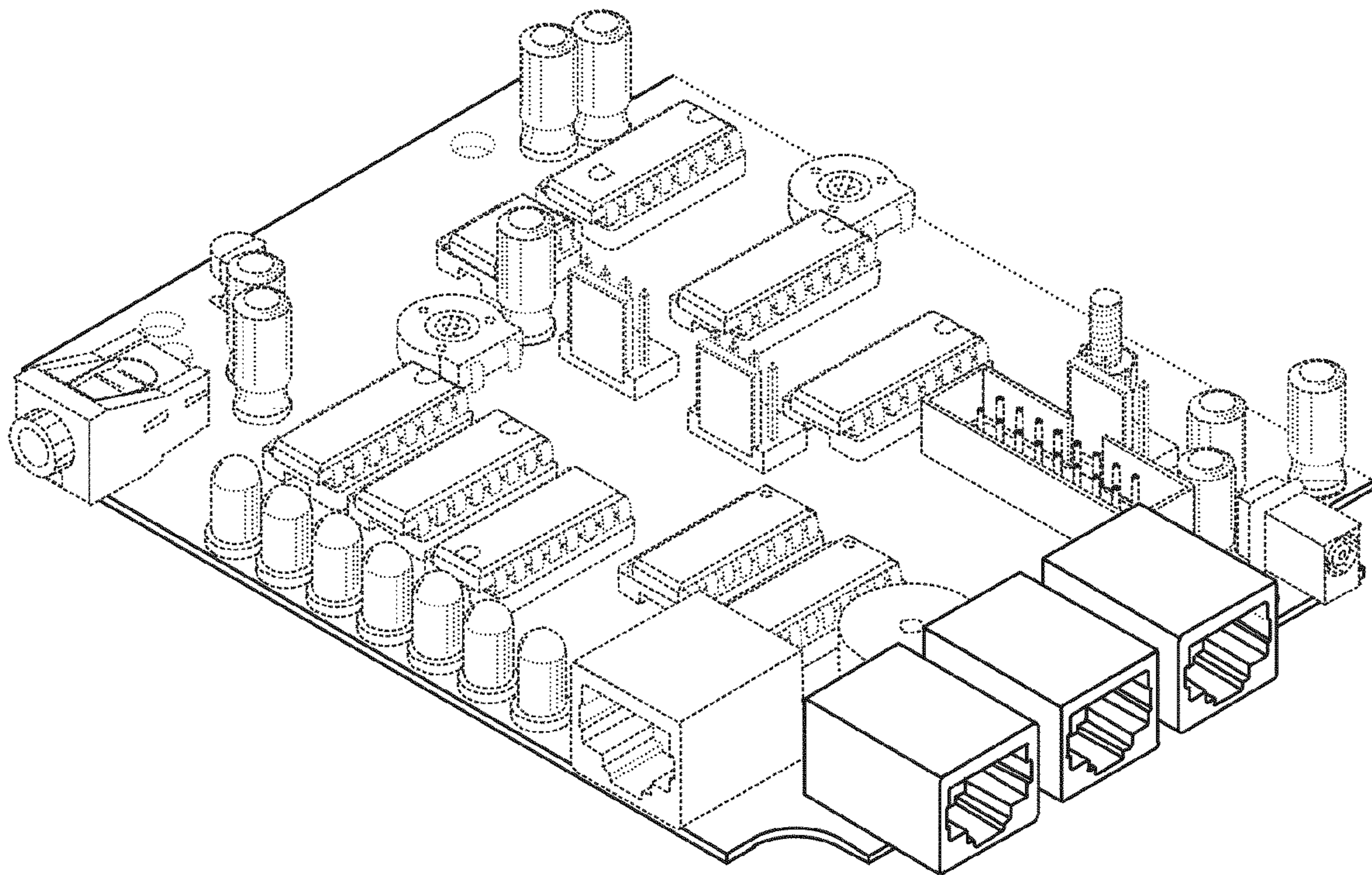

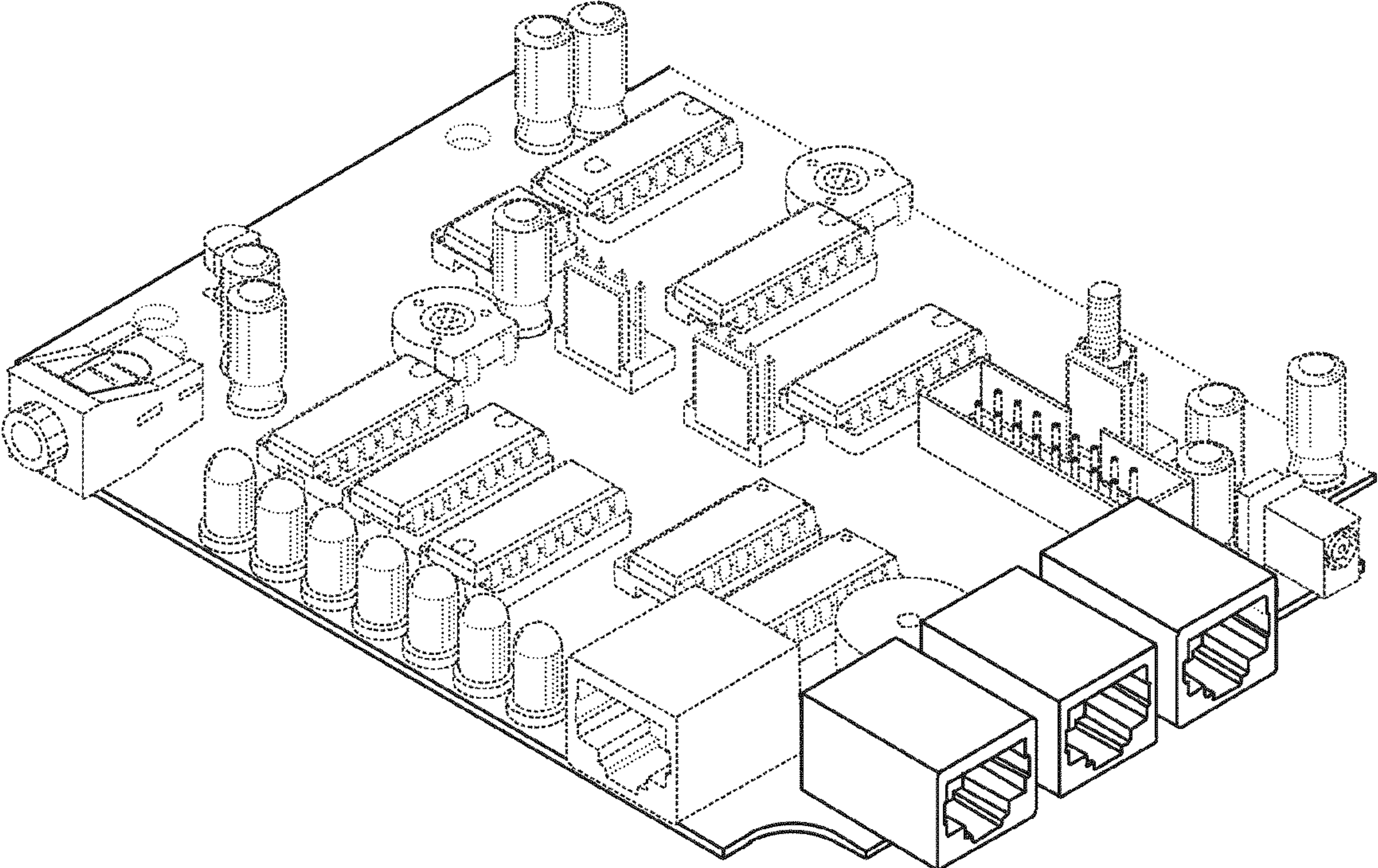

FIG. 1

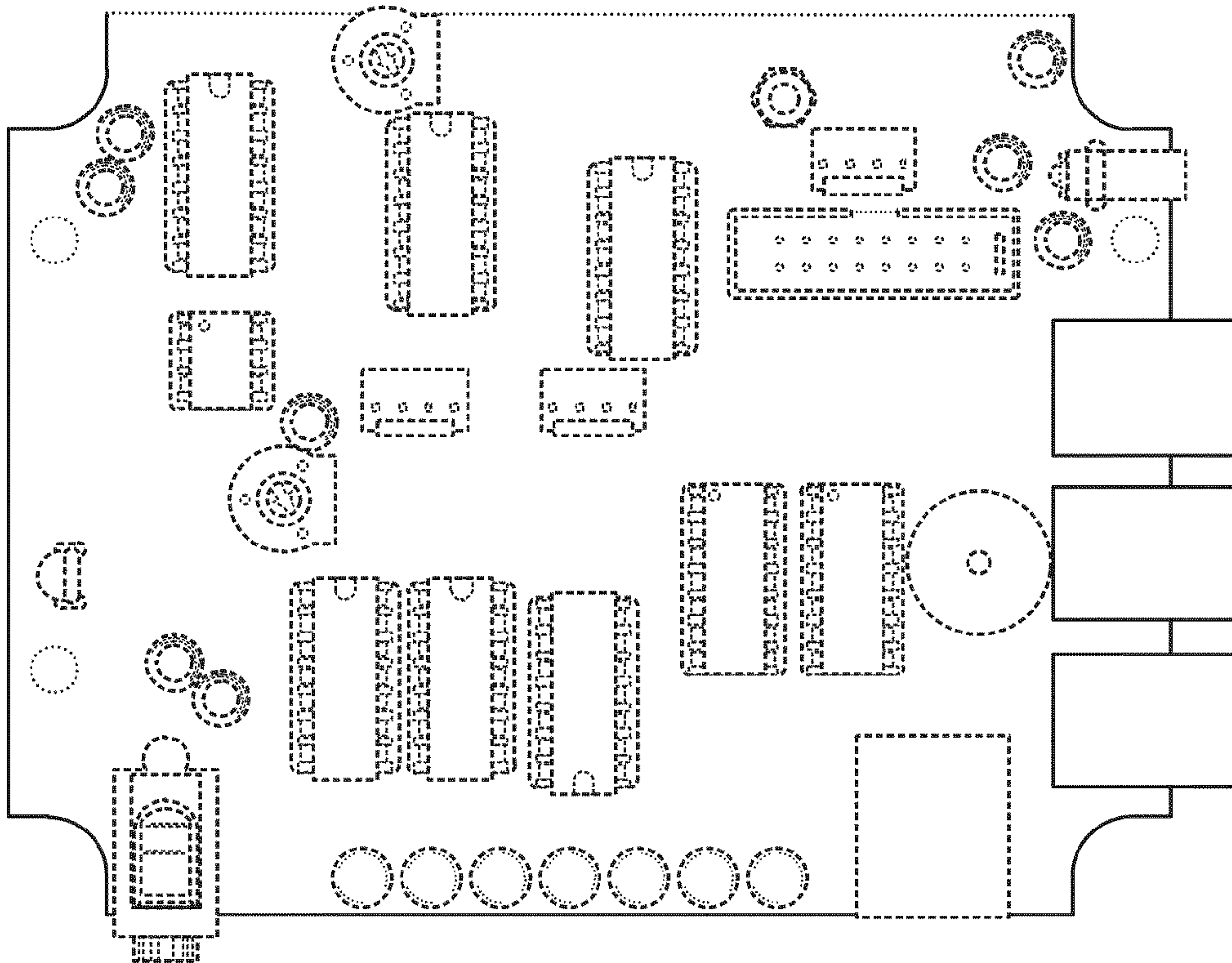

FIG. 2

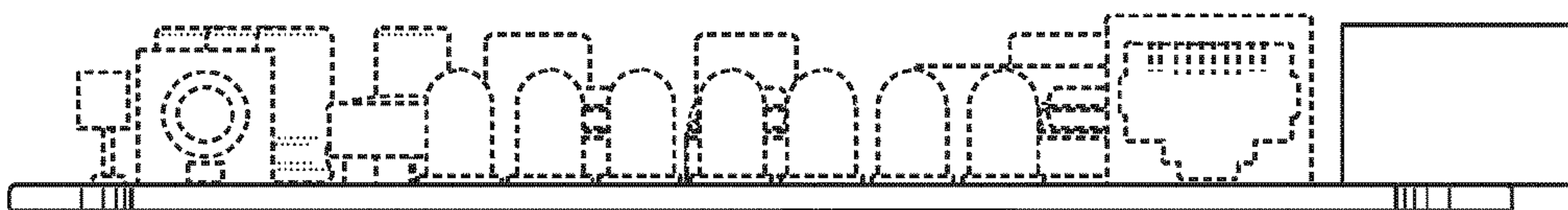

FIG. 3

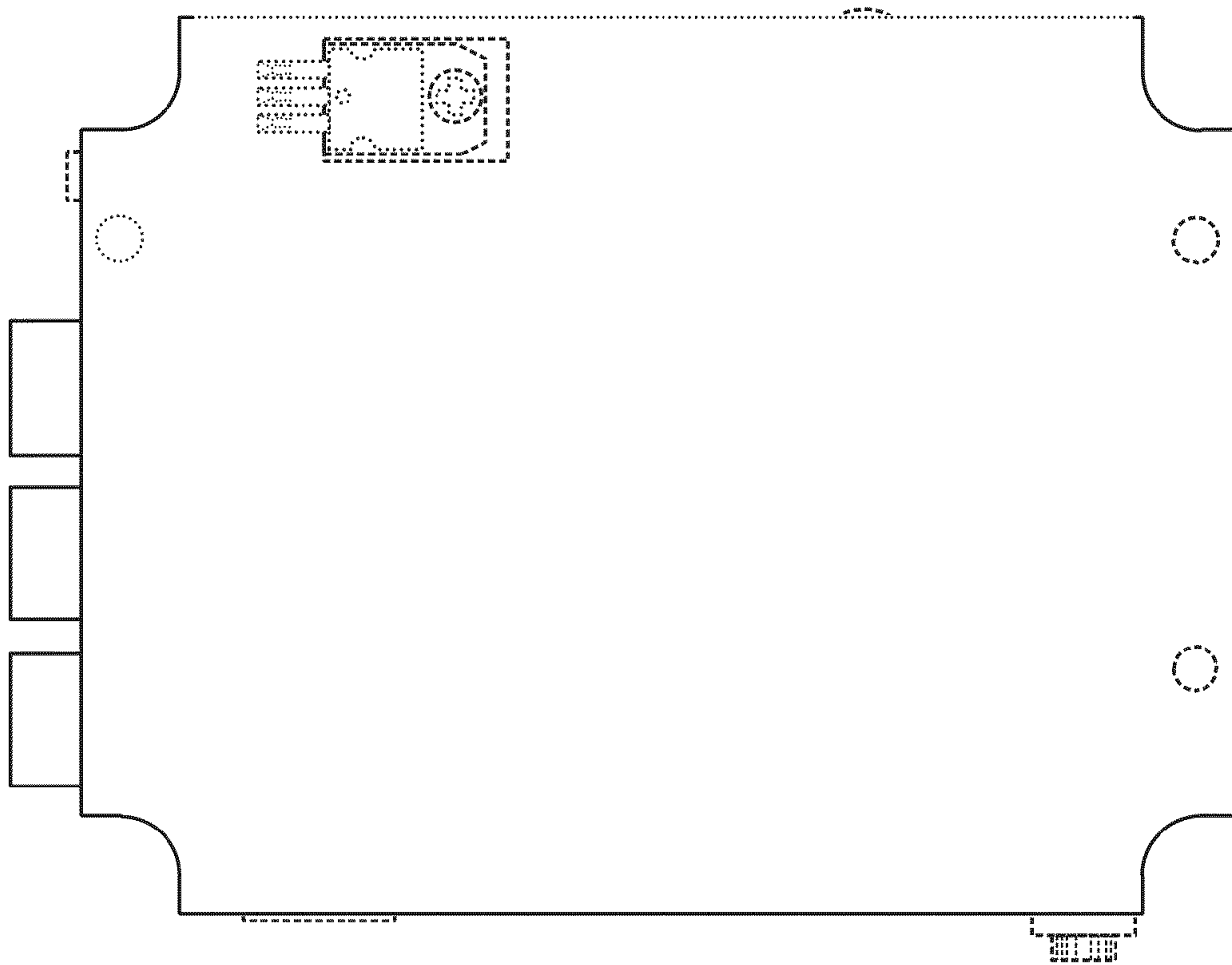

FIG. 4

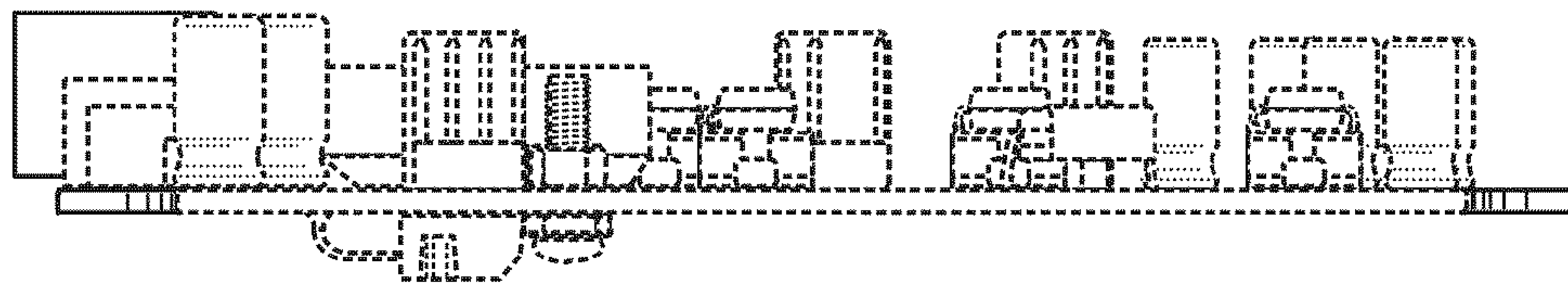

FIG. 5

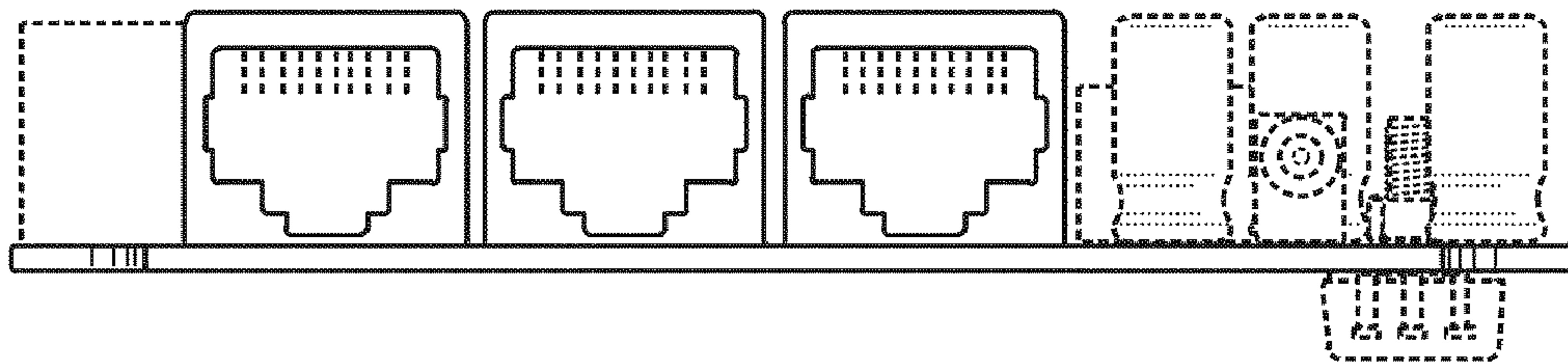

FIG. 6

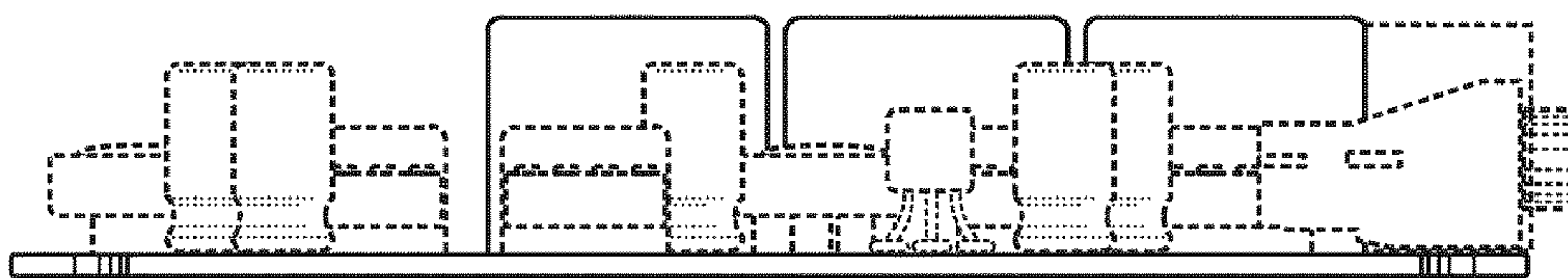

FIG. 7