



US00D647039S

(12) **United States Design Patent**
Riswanda

(10) **Patent No.:** **US D647,039 S**
(45) **Date of Patent:** **** Oct. 18, 2011**

(54) **TIRE**
(75) Inventor: **Yuli Riswanda**, Bekasi (ID)
(73) Assignee: **Itochu Corporation** (JP)
(**) Term: **14 Years**
(21) Appl. No.: **29/364,216**
(22) Filed: **Jun. 21, 2010**
(51) **LOC (9) Cl.** **12-16**
(52) **U.S. Cl.** **D12/588**
(58) **Field of Classification Search** D12/586-591,
D12/572, 599-603; 152/209.1, 209.12, 209.18,
152/209.25
See application file for complete search history.

D430,082 S 8/2000 Blankenship et al.
D507,233 S 7/2005 Daisho et al.
D535,940 S 1/2007 Lee et al.
D580,848 S 11/2008 Hutz
D600,194 S 9/2009 Matsumoto et al.
D603,325 S 11/2009 Miyazaki
D605,581 S 12/2009 Yamaguchi et al.
D614,120 S 4/2010 Marella et al.
D615,482 S 5/2010 Nakano

* cited by examiner

Primary Examiner — Caron D Veynar
Assistant Examiner — George D Kirschbaum
(74) *Attorney, Agent, or Firm* — SAIDMAN DesignLaw Group

(57) **CLAIM**
The ornamental design for a tire, as shown and described.

DESCRIPTION

FIG. 1 is a perspective view of a tire, showing my new design; FIG. 2 is a front view thereof, the top and bottom views being identical thereto, the rear view being a mirror image thereof; and, FIG. 3 is a right side view thereof; the left side view being identical thereto. The dashed broken lines are for the purpose of illustrating portions of the tire and form no part of the claimed design.

1 Claim, 3 Drawing Sheets

(56) **References Cited**
U.S. PATENT DOCUMENTS
D346,142 S 4/1994 Consolacion et al.
D350,508 S 9/1994 Evraert
D377,330 S * 1/1997 Kakegawa et al. D12/601
D384,308 S 9/1997 Heinen
D387,022 S 12/1997 Williams
D387,708 S 12/1997 Schad, Jr. et al.
D407,679 S * 4/1999 Weber et al. D12/588
D412,471 S * 8/1999 Downey D12/595

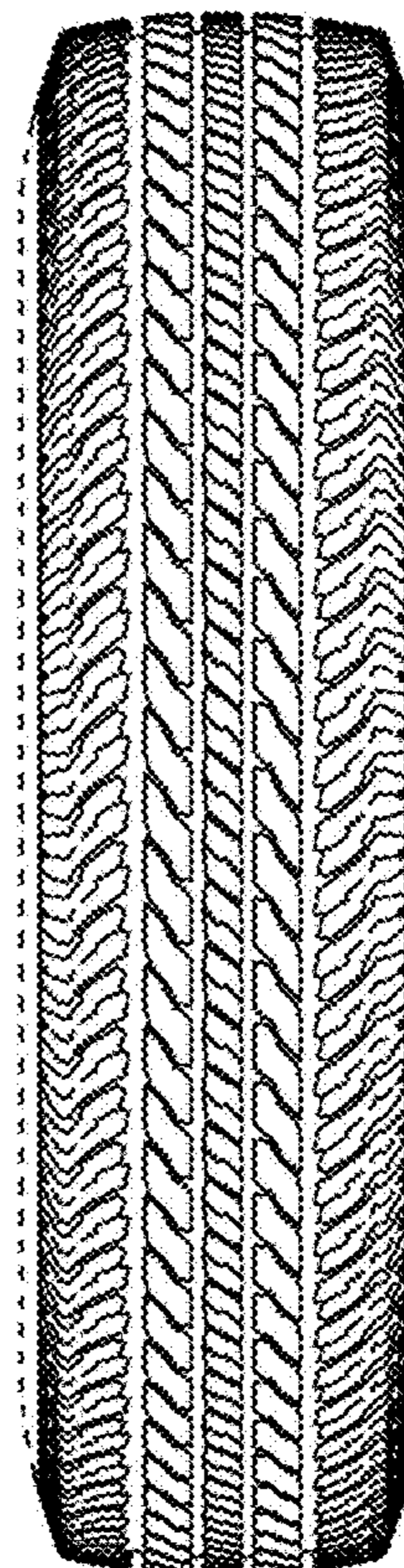
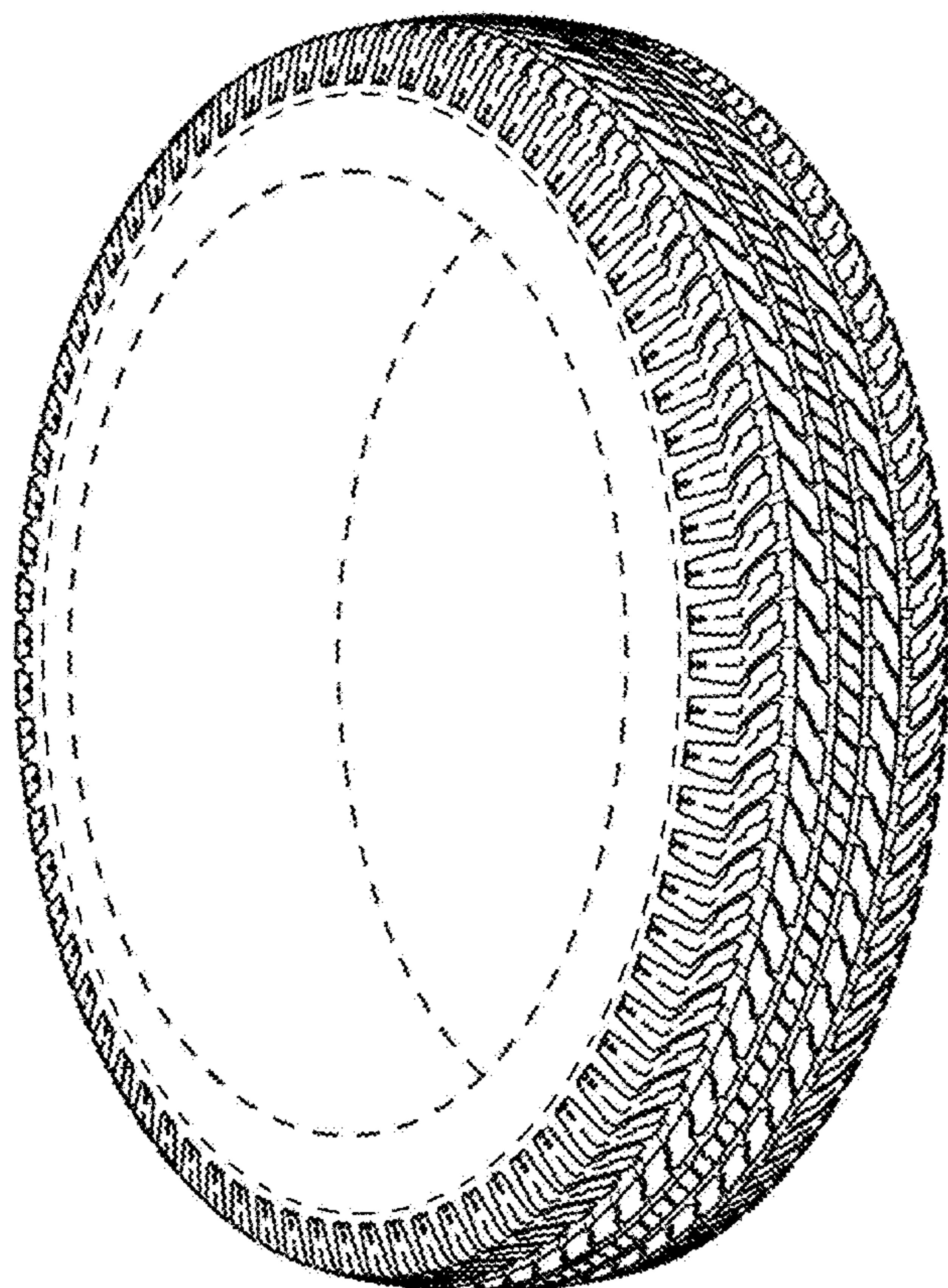

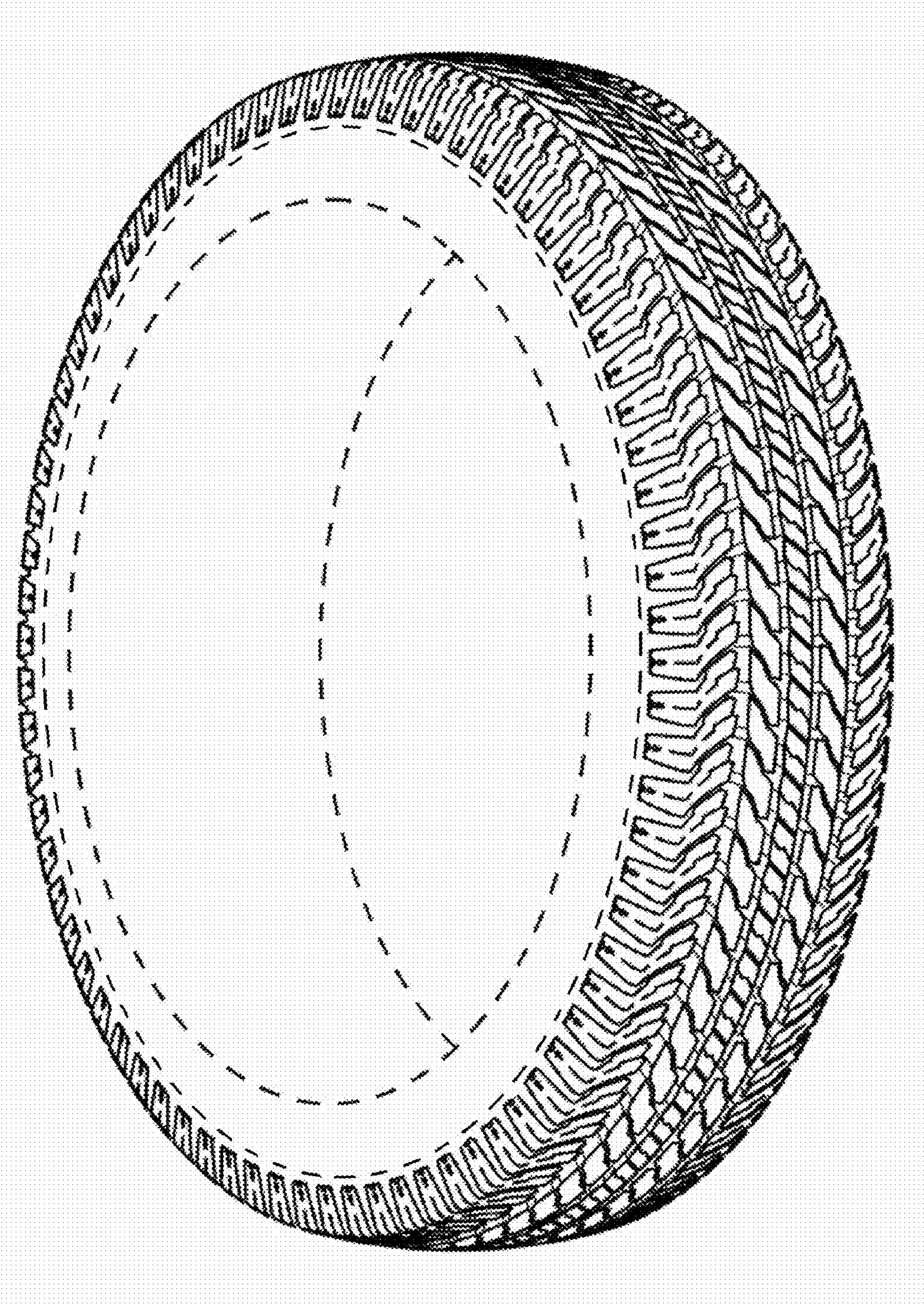

FIG. 1

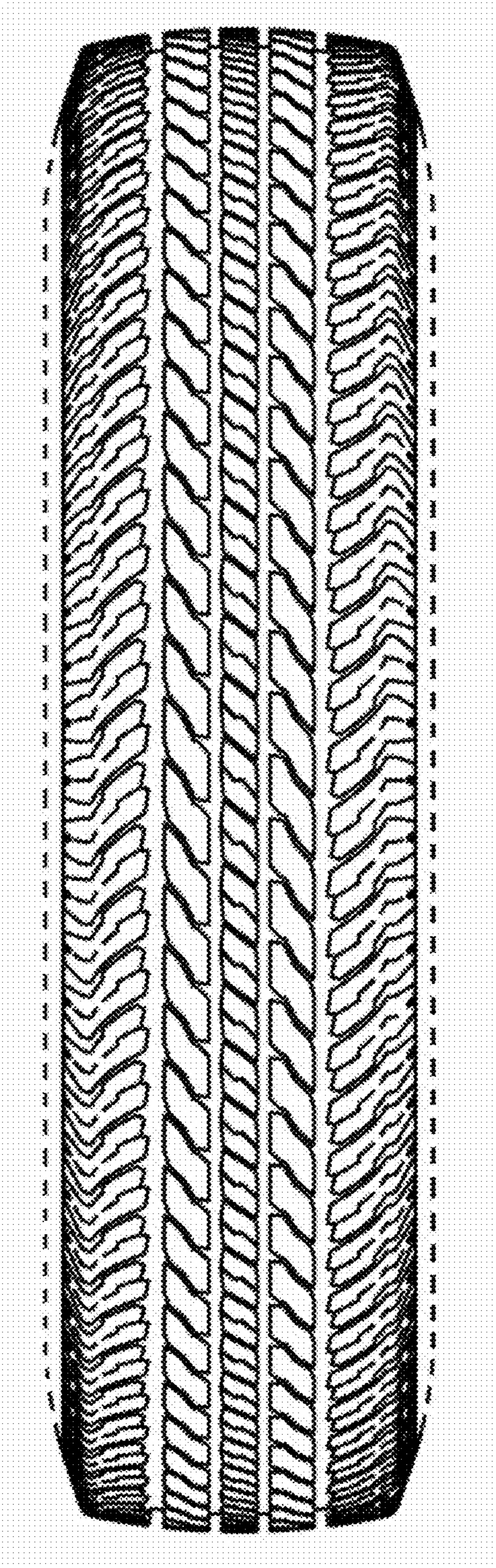

FIG. 2

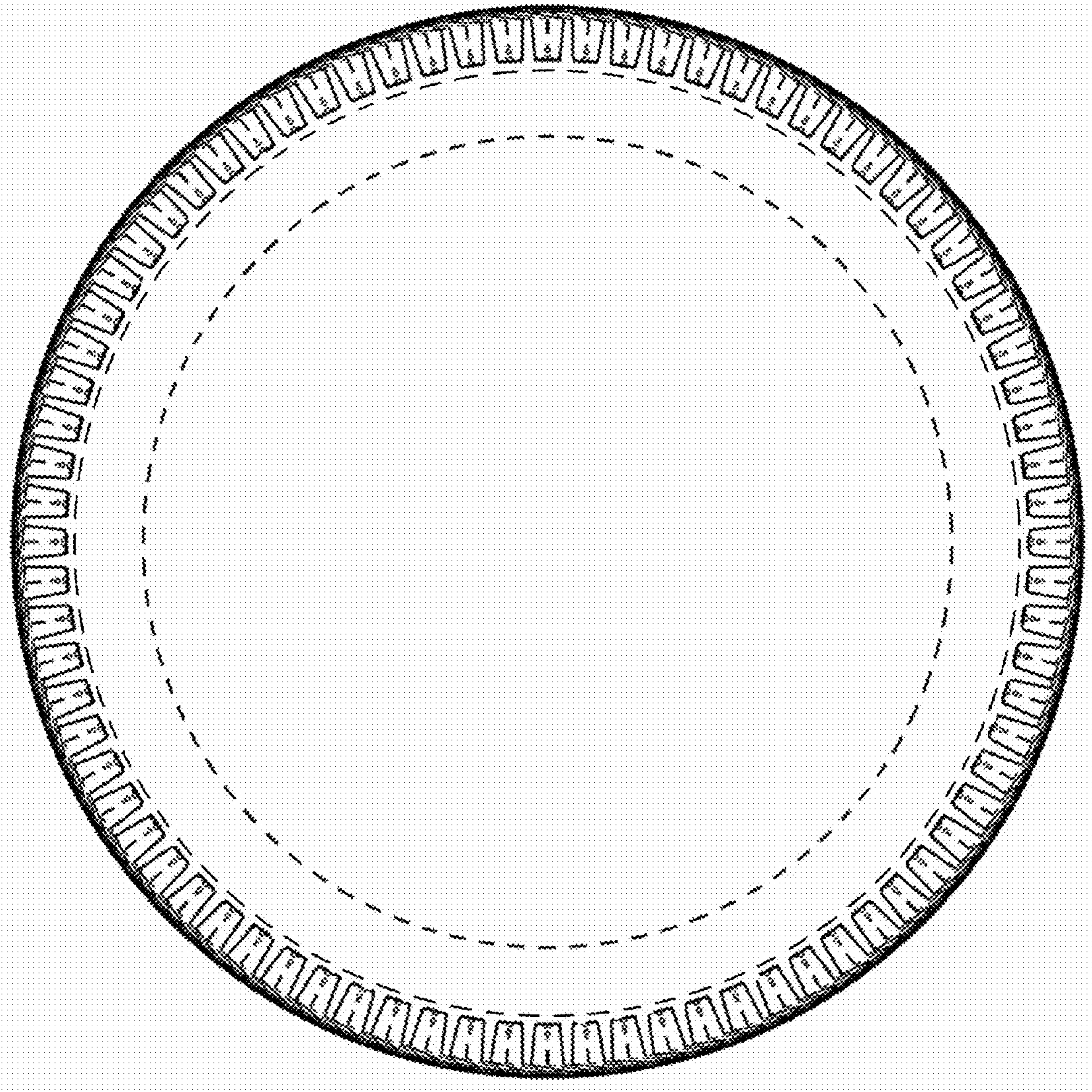

FIG. 3