



US00D647036S

(12) **United States Design Patent**
Yamaguchi

(10) **Patent No.:** **US D647,036 S**

(45) **Date of Patent:** **** Oct. 18, 2011**

(54) **TREAD PORTION OF AN AUTOMOBILE TIRE**

D615,026 S * 5/2010 Nakano D12/582
D615,483 S * 5/2010 Godeau D12/598
D638,780 S * 5/2011 Nobunaga D12/588

(75) Inventor: **Suguru Yamaguchi**, Tokyo (JP)

OTHER PUBLICATIONS

(73) Assignee: **Bridgestone Corporation**, Tokyo (JP)

Co-Op Superfleet Drive CM980 Tire; 2005 Tread Design Guide, p. 104, Row 3, Item 2.*

(**) Term: **14 Years**

YKS CR980 Tire; 2005 Tread Design Guide, p. 137, Row 2, Item 2.*
H.B. Plus Bandamatic Inc. HB-BT 26/32 Retread; 2005 Tread Design Guide, p. 228, Row 3, Item 2.*

(21) Appl. No.: **29/344,057**

* cited by examiner

(22) Filed: **Sep. 23, 2009**

(51) **LOC (9) Cl.** **12-15**

Primary Examiner — Garth Rademaker

(52) **U.S. Cl.** **D12/588**; D12/900

(74) *Attorney, Agent, or Firm* — Sughrue Mion, PLLC

(58) **Field of Classification Search** D12/500,
D12/502, 503, 568, 571, 574, 577-579, 586-591,
D12/604, 900, 901; 152/209.1, 209.3, 209.18,
152/209.19, 209.22, 209.25, 209.27, 209.28
See application file for complete search history.

(57) **CLAIM**

The ornamental design for a tread portion of an automobile tire, as shown and described.

DESCRIPTION

(56) **References Cited**

FIG. 1 is a front view of a tread portion of an automobile tire according to the present invention;

U.S. PATENT DOCUMENTS

FIG. 2 is a perspective view thereof;

D350,101 S *	8/1994	de Barys	D12/574
D388,040 S *	12/1997	de Barys	D12/574
D410,420 S *	6/1999	de Barys	D12/600
D505,387 S *	5/2005	Nonaka	D12/600
D526,954 S *	8/2006	Godeau	D12/539
D550,147 S *	9/2007	Radulescu	D12/545
D604,232 S *	11/2009	Gannon et al.	D12/600
D605,581 S *	12/2009	Yamaguchi et al.	D12/594
D610,968 S *	3/2010	Godeau et al.	D12/583

FIG. 3 is a right side view thereof; and,

FIG. 4 is a fragmentary enlarged view showing the details of the tread portion thereof.

Broken lines in the drawing figures are intended to show environmental structure only, and form no part of the claimed design.

1 Claim, 4 Drawing Sheets

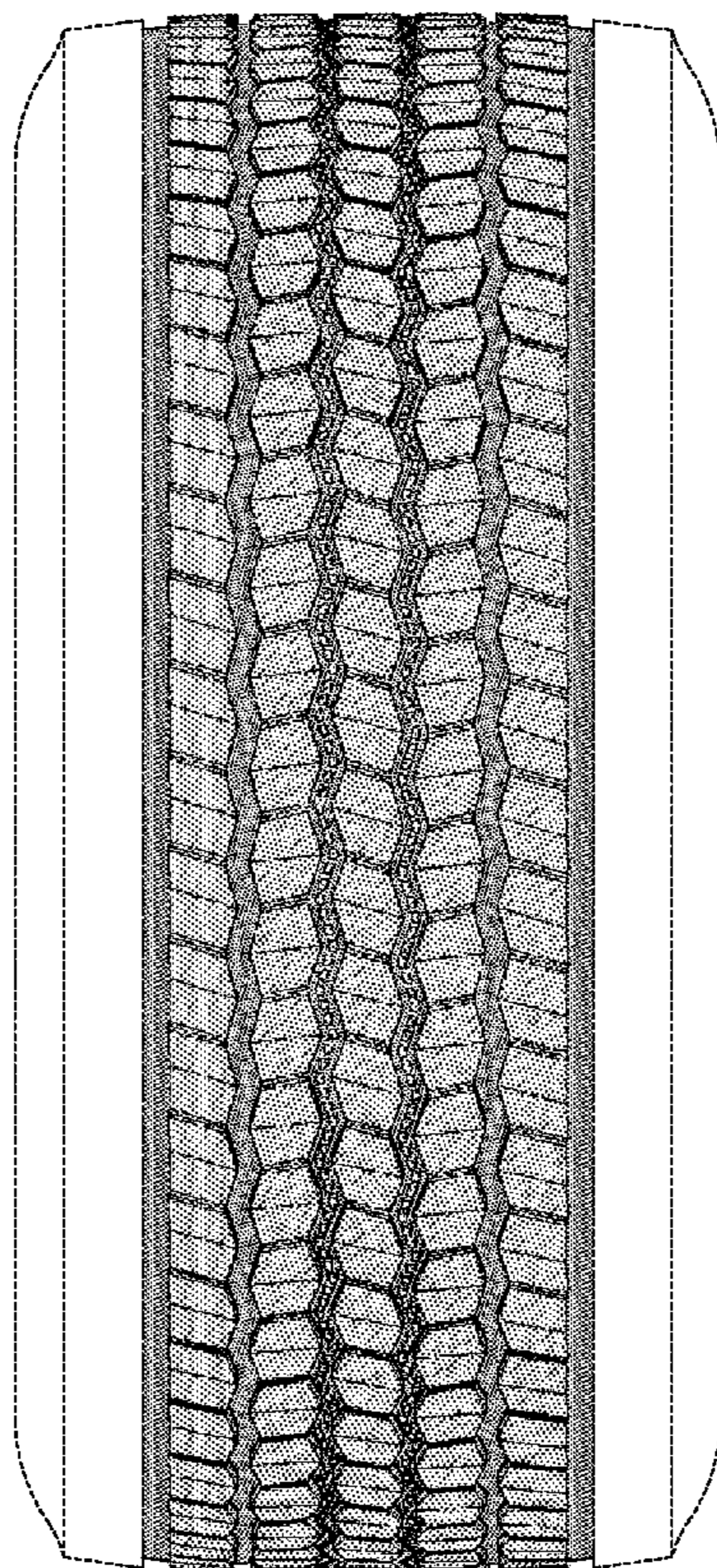

FIG. 1

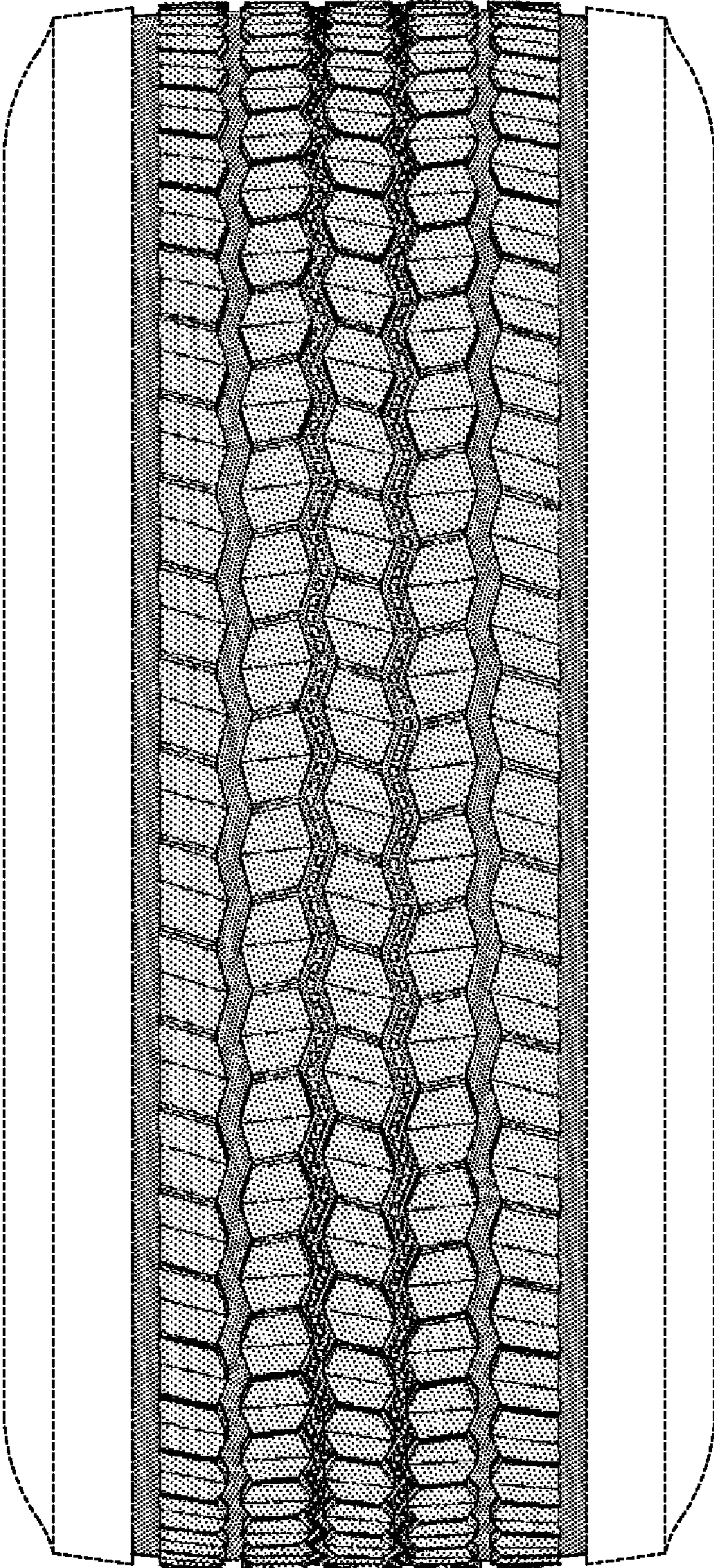

FIG. 2

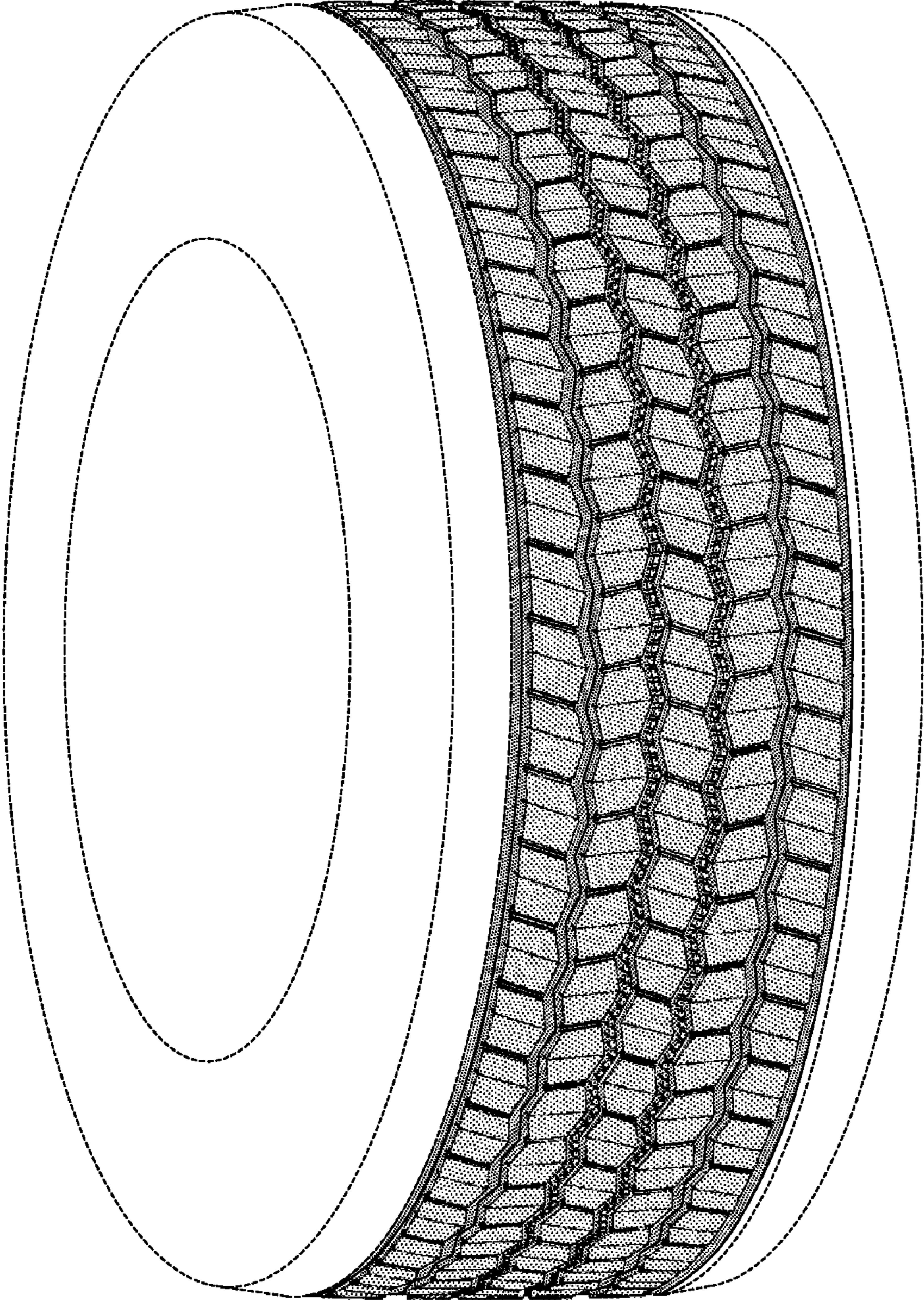

FIG. 3

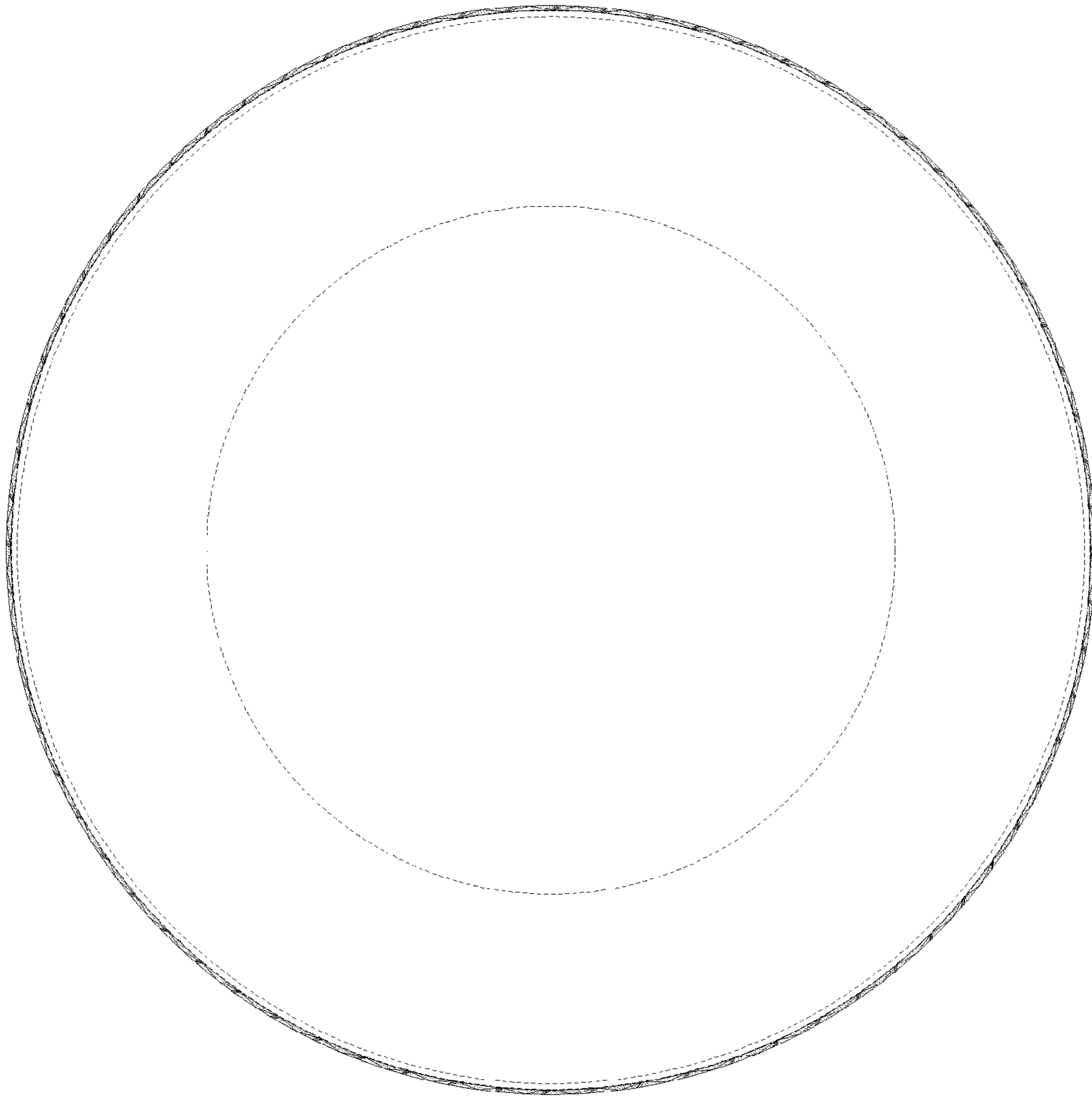

FIG. 4

