



US00D647033S

(12) **United States Design Patent**
Murata et al.

(10) **Patent No.:** **US D647,033 S**

(45) **Date of Patent:** **** Oct. 18, 2011**

(54) **TIRE FOR AUTOMOBILE**
(75) Inventors: **Takehiko Murata**, Hyogo (JP); **Ryo Oba**, Hyogo (JP)
(73) Assignee: **The Goodyear Tire & Rubber Company**, Akron, OH (US)
(**) Term: **14 Years**

(21) Appl. No.: **29/392,942**
(22) Filed: **May 27, 2011**

(30) **Foreign Application Priority Data**
Nov. 29, 2010 (JP) 2010-028421
(51) **LOC (9) Cl.** **12-15**
(52) **U.S. Cl.** **D12/584**
(58) **Field of Classification Search** D12/568-603,
D12/900-901, 547-550; 152/209.1-209.28,
152/455
See application file for complete search history.

(56) **References Cited**

U.S. PATENT DOCUMENTS

D368,687 S	4/1996	Hayashi	D12/147
D404,694 S *	1/1999	Himuro et al.	D12/585
D415,984 S *	11/1999	Allison et al.	D12/584
D427,551 S	7/2000	Weber	D12/141
D455,379 S *	4/2002	Guspodin	D12/584
D470,101 S	2/2003	Heinen	D12/584
D479,188 S	9/2003	Hutz et al.	D12/603
D490,045 S	5/2004	Delu et al.	D12/519
D509,787 S *	9/2005	Okubo	D12/584
D534,485 S *	1/2007	Nakamura	D12/584
D547,717 S *	7/2007	Yamane et al.	D12/585
D560,600 S	1/2008	Dixon et al.	D12/588
D579,865 S	11/2008	Matsuyama et al.	D12/586
D579,866 S	11/2008	Ohkubo	D12/586
D580,348 S	11/2008	Fontaine et al.	D12/591
D581,346 S	11/2008	Shondel et al.	D12/521
D583,310 S	12/2008	Dixon et al.	D12/588

D584,221 S *	1/2009	Himuro	D12/584
D585,817 S *	2/2009	Frappart	D12/584
D586,729 S	2/2009	Mukai	D12/550
D586,733 S	2/2009	Shinohara	D12/588
D591,223 S *	4/2009	Missik-Gaffney et al. ..	D12/584
D595,220 S	6/2009	Maxwell	D12/590
D603,786 S *	11/2009	Marella	D12/584
D606,925 S	12/2009	Shavers et al.	D12/521
D611,402 S *	3/2010	Lee	D12/584

* cited by examiner
Primary Examiner — Stacia Cadmus
(74) *Attorney, Agent, or Firm* — Richard B. O’Planick

(57) **CLAIM**
The ornamental design for a tire for automobile, as shown and described.

DESCRIPTION

FIG. 1 is a perspective view of a tire for automobile showing my new design, it being understood that the pattern repeats uniformly throughout the circumference of the tread; FIG. 2 is a front elevational view thereof; FIG. 3 is a right side elevational view thereof; the opposite side elevational view being identical thereto; FIG. 4 is an enlarged fragmentary front elevational view thereof; FIG. 5 is a perspective view of a second embodiment of a tire for automobile showing my new design, it being understood that the pattern repeats uniformly throughout the circumference of the tread and that the opposite side view is identical thereto; and, FIG. 6 is a front elevational view of a second embodiment, it being understood that an enlarged fragmentary view thereof would be substantially identical to that shown in FIG. 4, with the exception of the inclusion of the sidewall in solid lines. In the drawings, the broken lines showing of the sidewall, inner bead and the peripheral boundary between the tire tread and the sidewall in FIGS. 1 through 4 depict environmental subject matter and form no part of the claimed design.

1 Claim, 6 Drawing Sheets

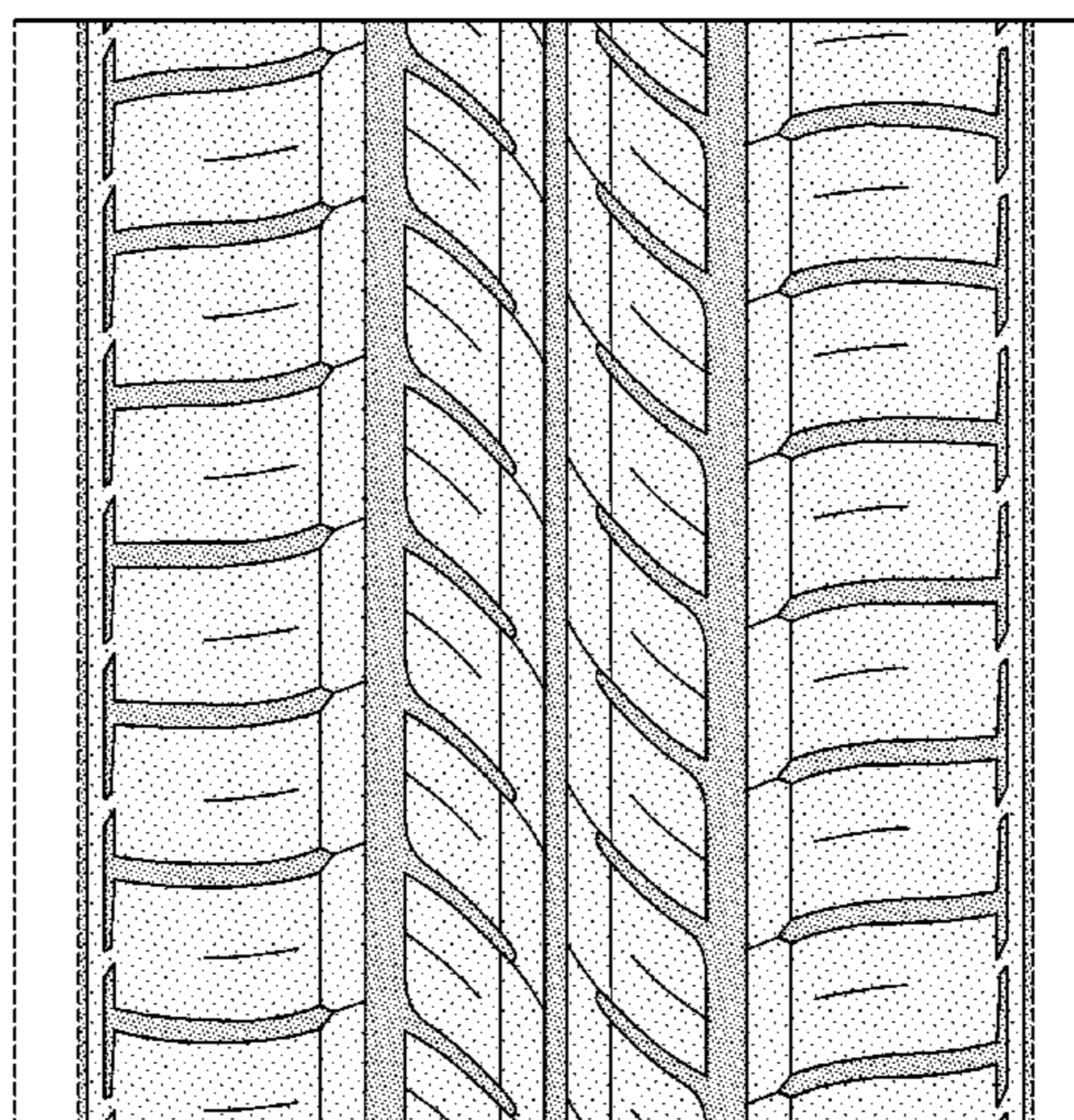
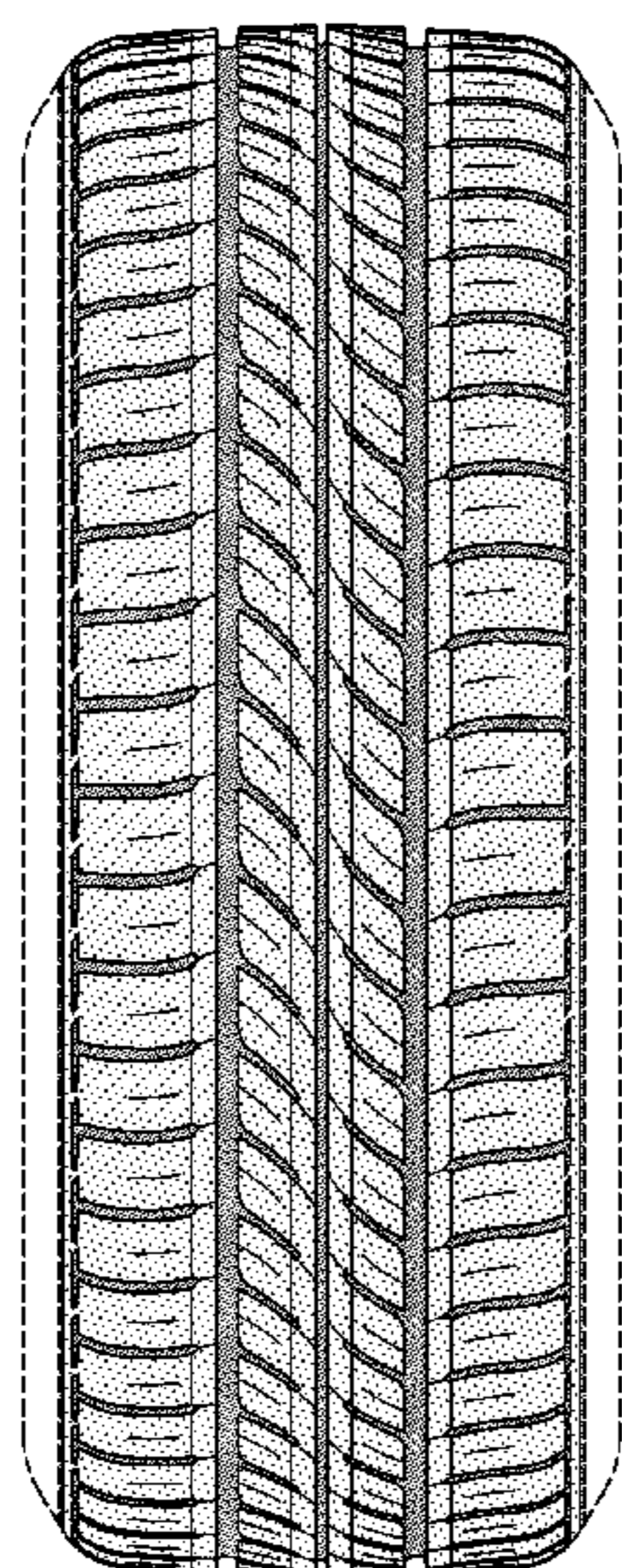

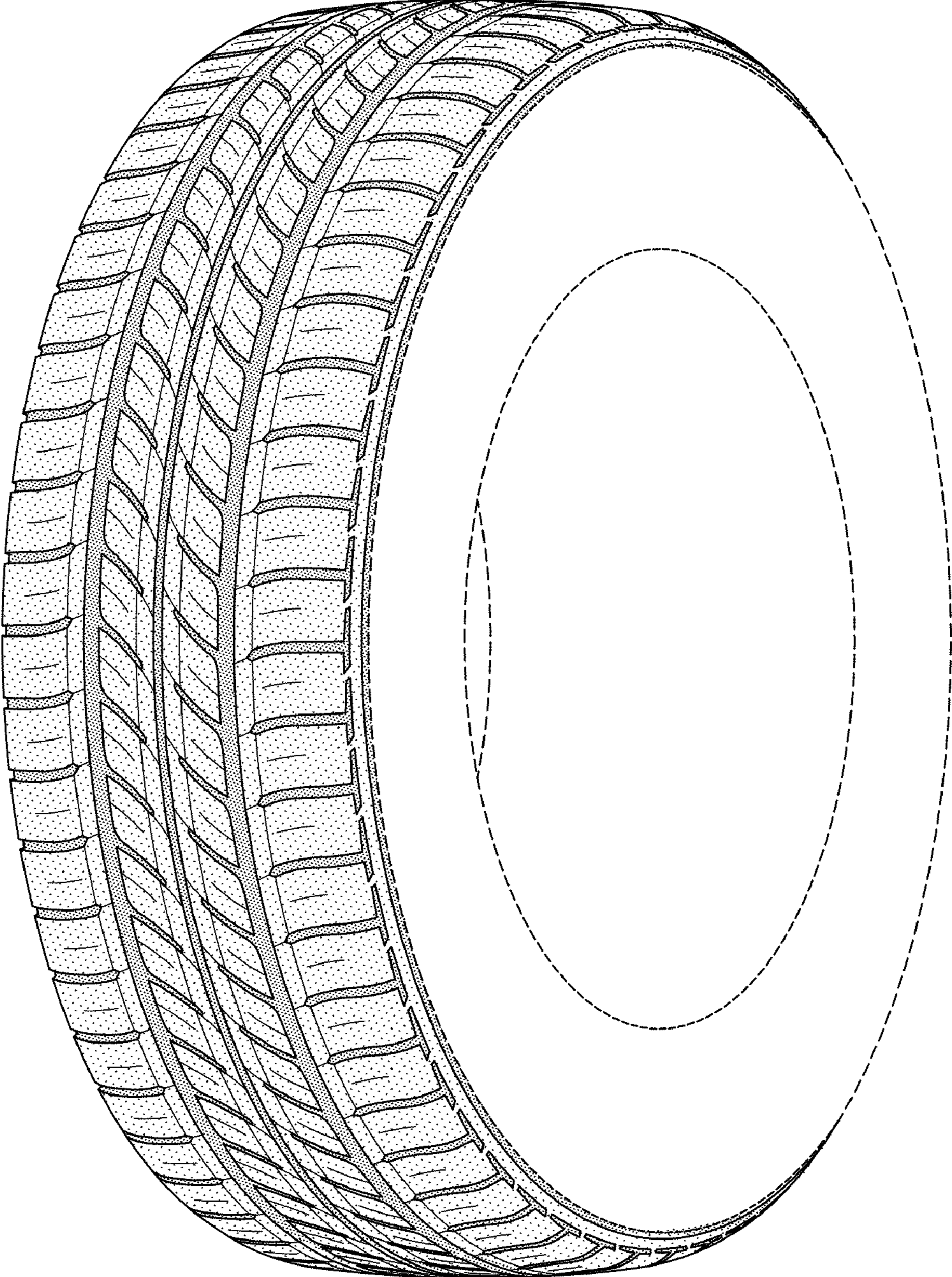

FIG-1

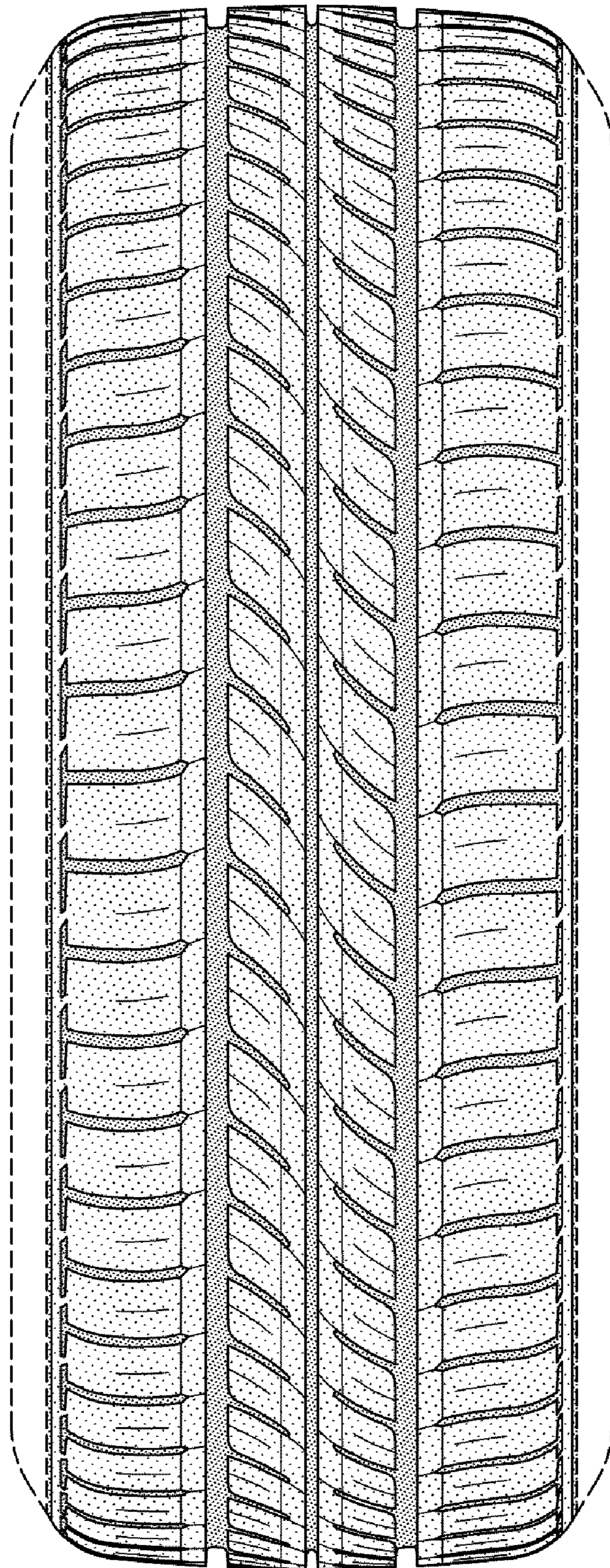

FIG-2

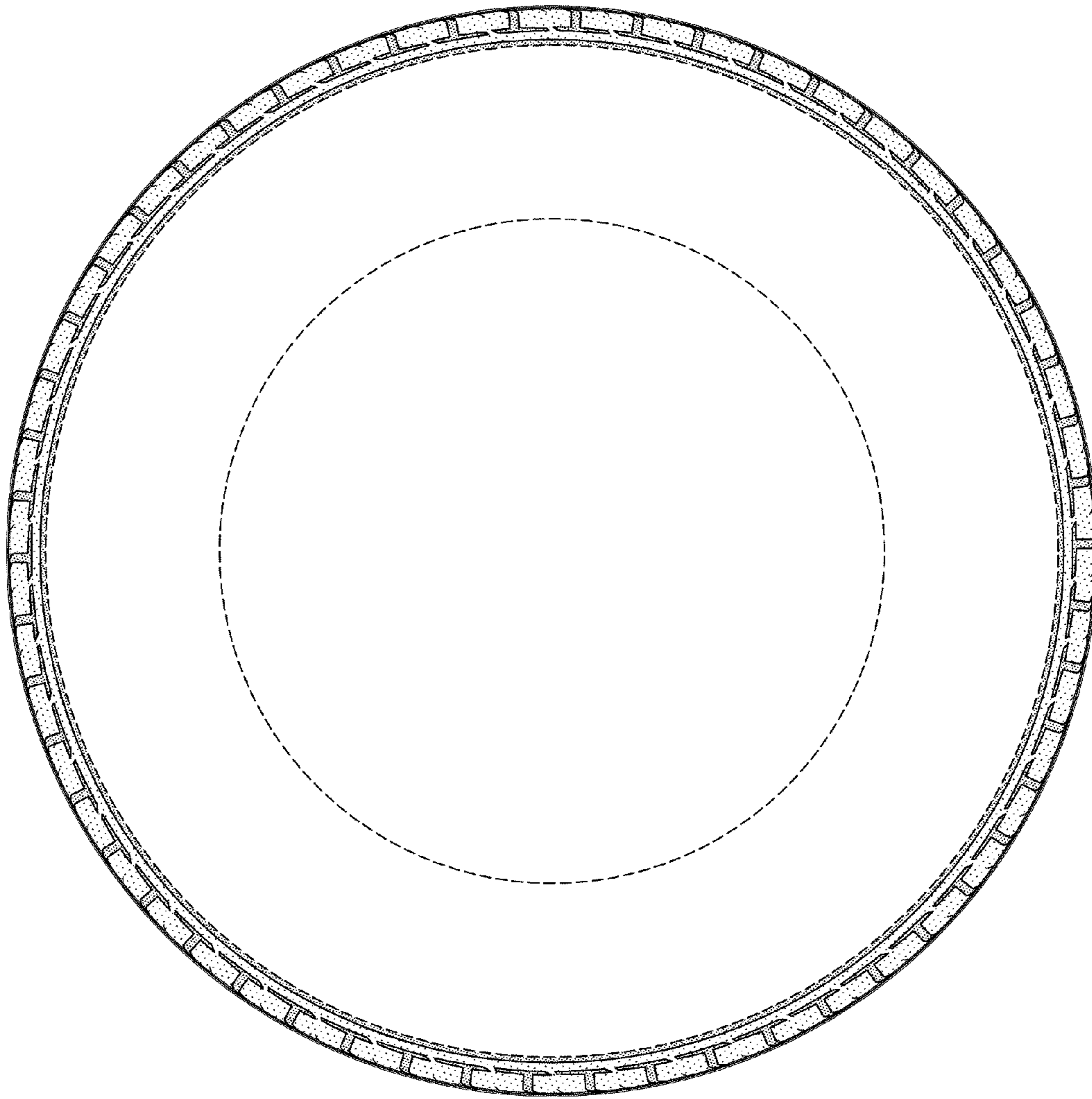

FIG-3

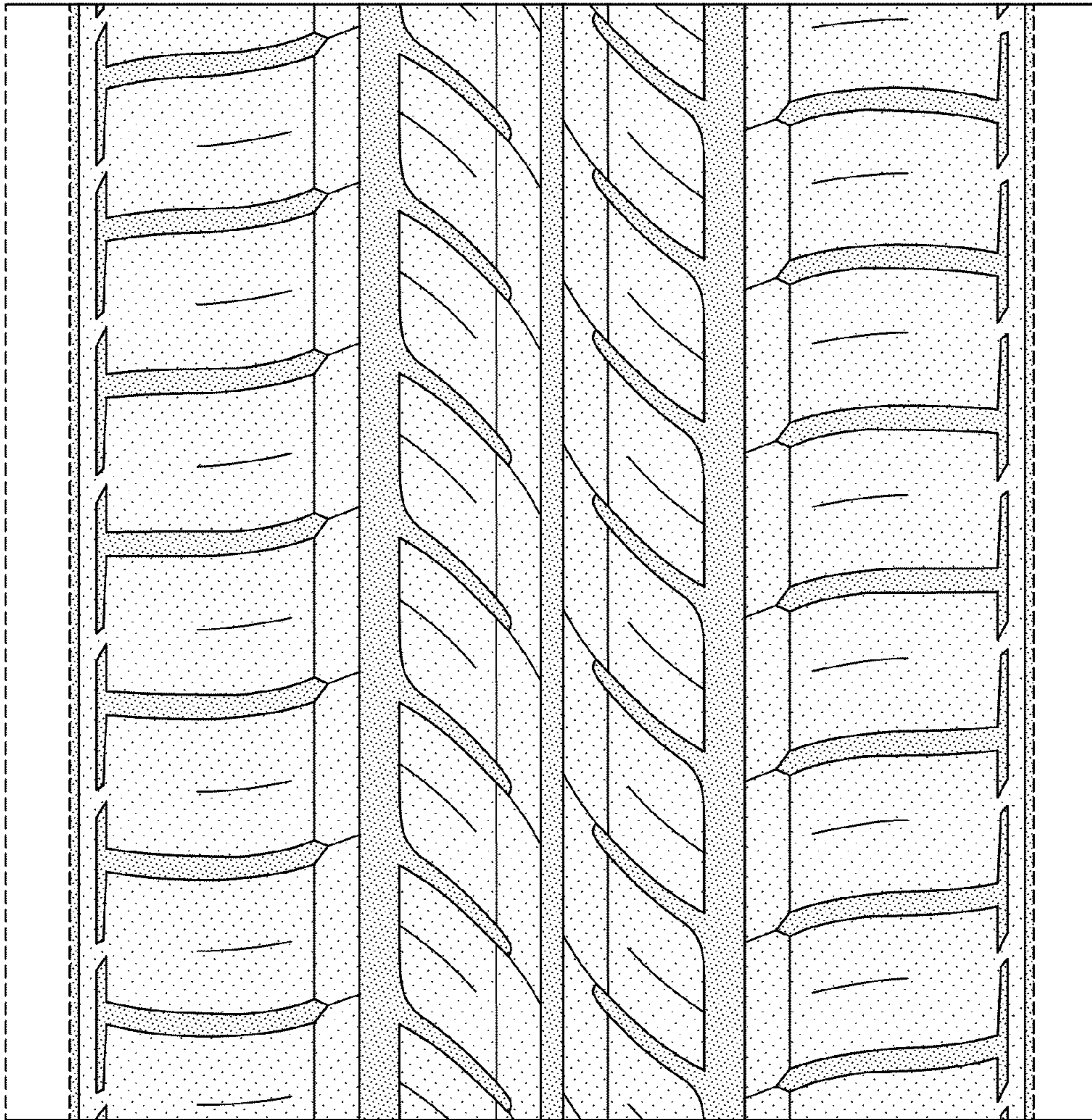

FIG-4

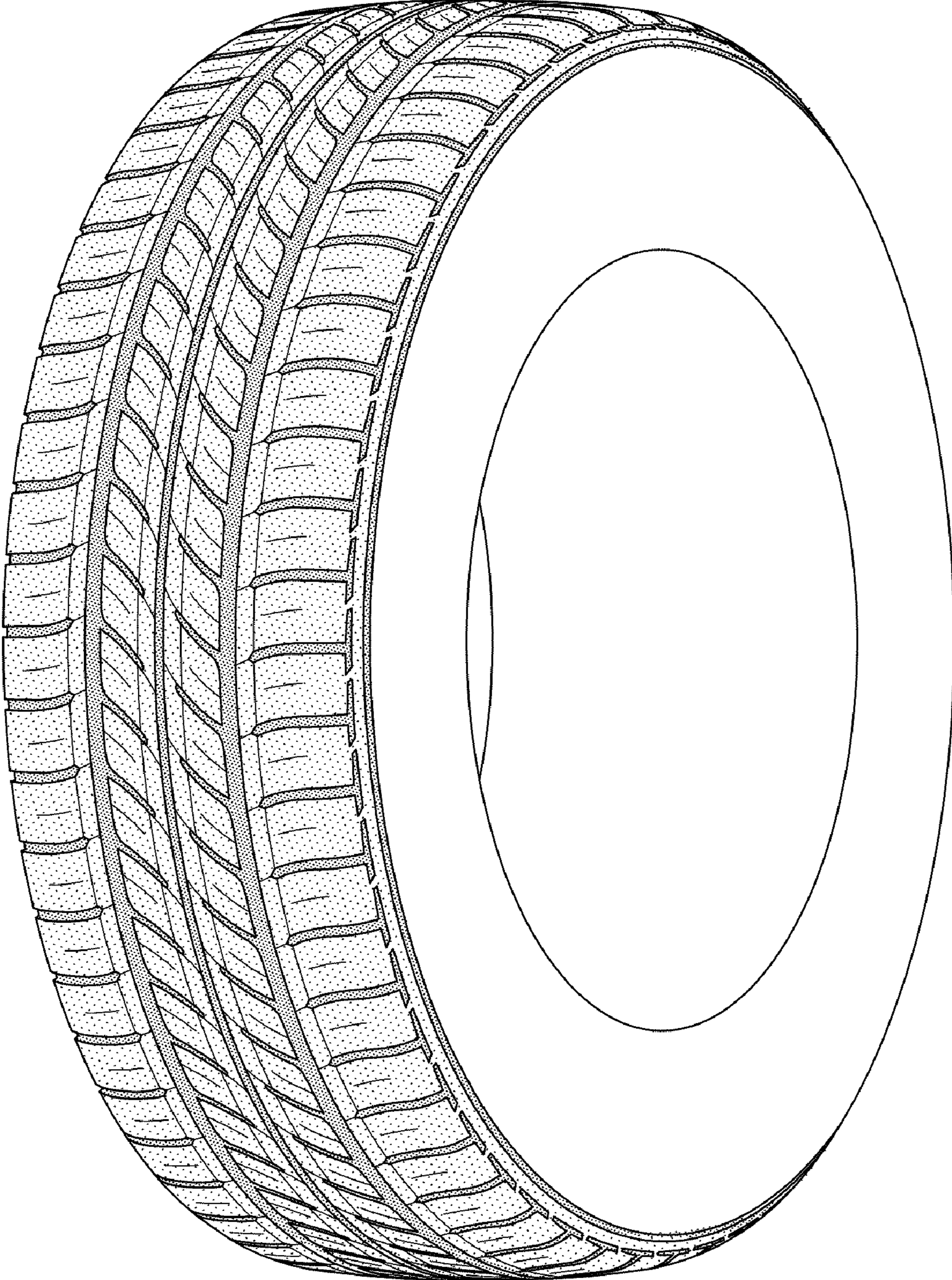

FIG-5

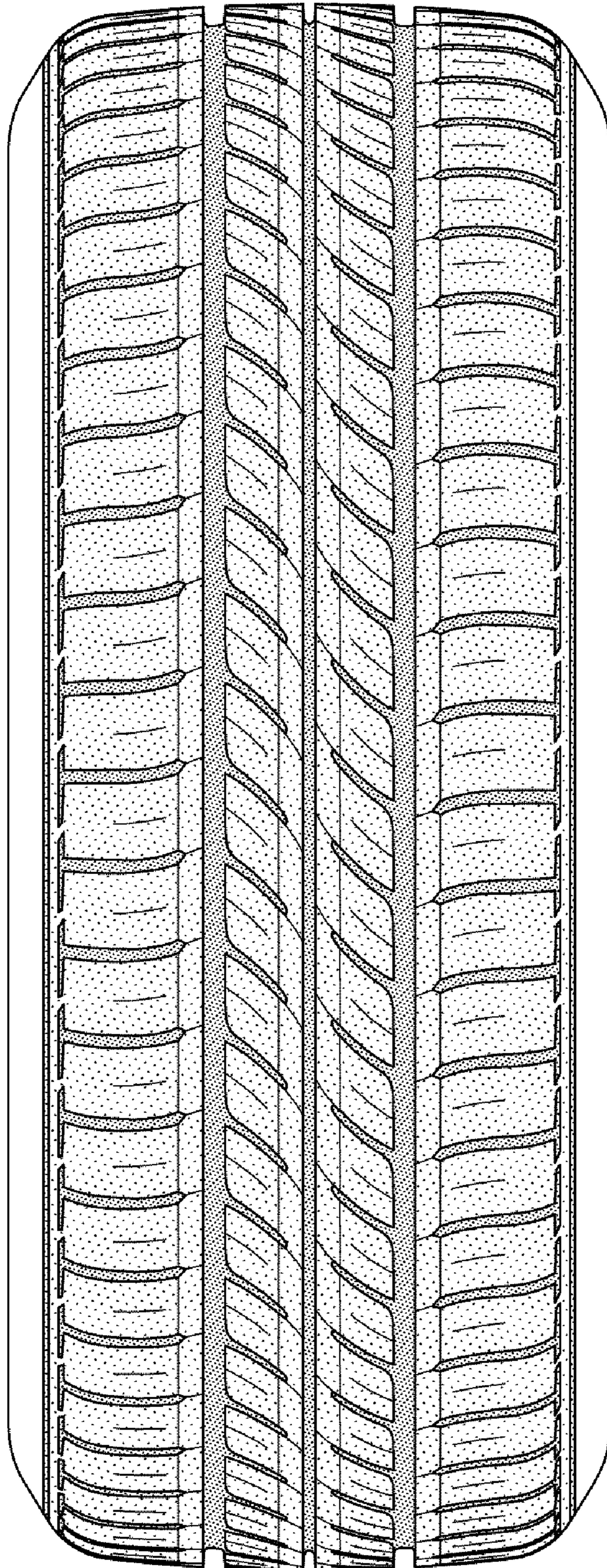

FIG-6