

US00D647031S

(12) **United States Design Patent**
Kobayashi

(10) **Patent No.:** **US D647,031 S**
(45) **Date of Patent:** **** Oct. 18, 2011**

(54) **AUTOMOBILE TIRE TREAD**

(75) Inventor: **Yuichi Kobayashi**, Hiratsuka (JP)

(73) Assignee: **The Yokohama Rubber Co., Ltd** (JP)

(**) Term: **14 Years**

(21) Appl. No.: **29/346,285**

(22) Filed: **Oct. 29, 2009**

(30) **Foreign Application Priority Data**

Apr. 30, 2009 (JP) 2009-010002

(51) **LOC (9) Cl.** **12-15**

(52) **U.S. Cl.** **D12/563**

(58) **Field of Classification Search** D12/500,
D12/502, 533-536, 539, 542, 543, 547-550,
D12/557-567; 152/209.1, 209.9, 209.18,
152/209.19, 209, 21, 209.22, 209.25, 209.27
See application file for complete search history.

(56) **References Cited**

U.S. PATENT DOCUMENTS

D354,261 S *	1/1995	Graas	D12/566
D370,880 S *	6/1996	Graas	D12/563
D420,312 S *	2/2000	Hara	D12/535
D462,936 S *	9/2002	Maxwell	D12/563
D472,201 S *	3/2003	Heinen	D12/558
D522,443 S *	6/2006	Nicholls	D12/534
D542,216 S *	5/2007	Chapman et al.	D12/535
D547,260 S *	7/2007	Takeuchi	D12/563
D589,433 S *	3/2009	Yamane et al.	D12/550

FOREIGN PATENT DOCUMENTS

JP D1207167 6/2004

OTHER PUBLICATIONS

Mickey Thompson ET Street Radial Tire; 2005 Tread Design Guide, p. 38, Row 4, Item 4.*
Sumitomo HTR Z II Tire; 2005 Tread Design Guide, p. 50, Row 2, Item 2.*

* cited by examiner

Primary Examiner — Garth Rademaker

(74) *Attorney, Agent, or Firm* — SAIDMAN DesignLaw Group

(57) **CLAIM**

The ornamental design for an automobile tire tread, as shown and described.

DESCRIPTION

FIG. 1 is a front perspective view of an automobile tire tread showing my new design;

FIG. 2 is a front view thereof; the top plan and bottom plan views being identical thereto;

FIG. 3 is a rear view thereof; and,

FIG. 4 is a left side view thereof; the right side view is a mirror image thereof.

The broken lines are environmental only and form no part of the claimed design.

1 Claim, 3 Drawing Sheets

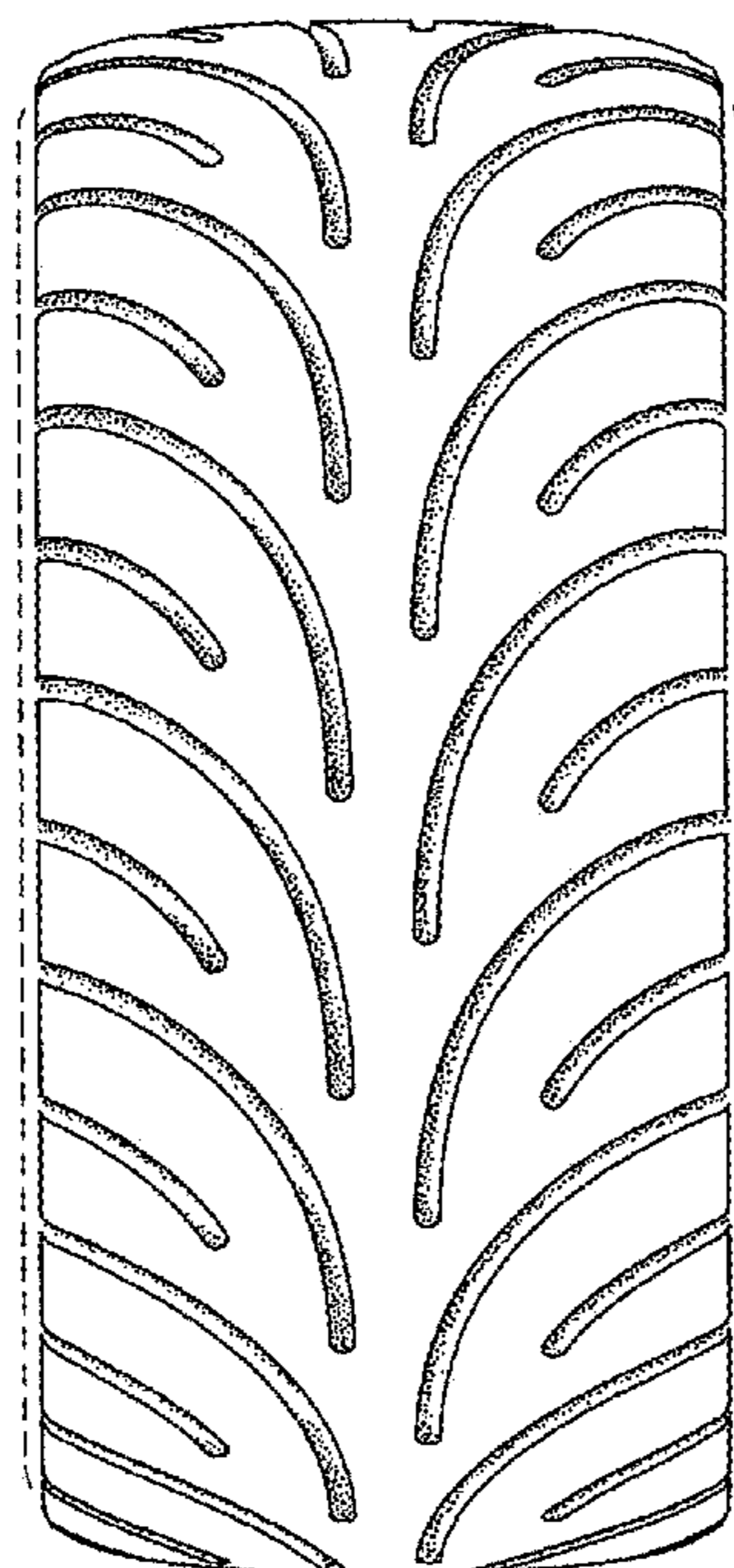

Fig. 1

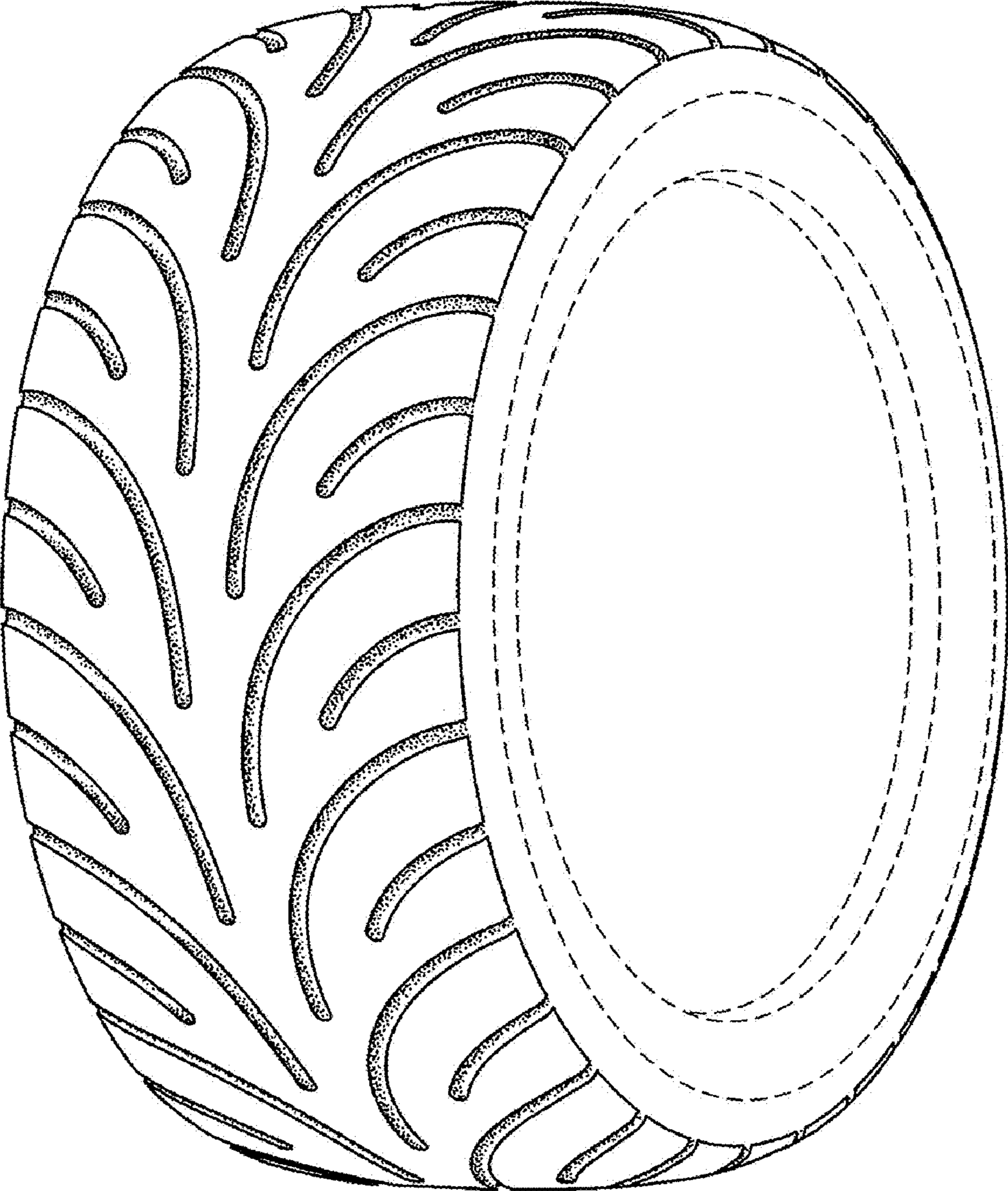

Fig.2

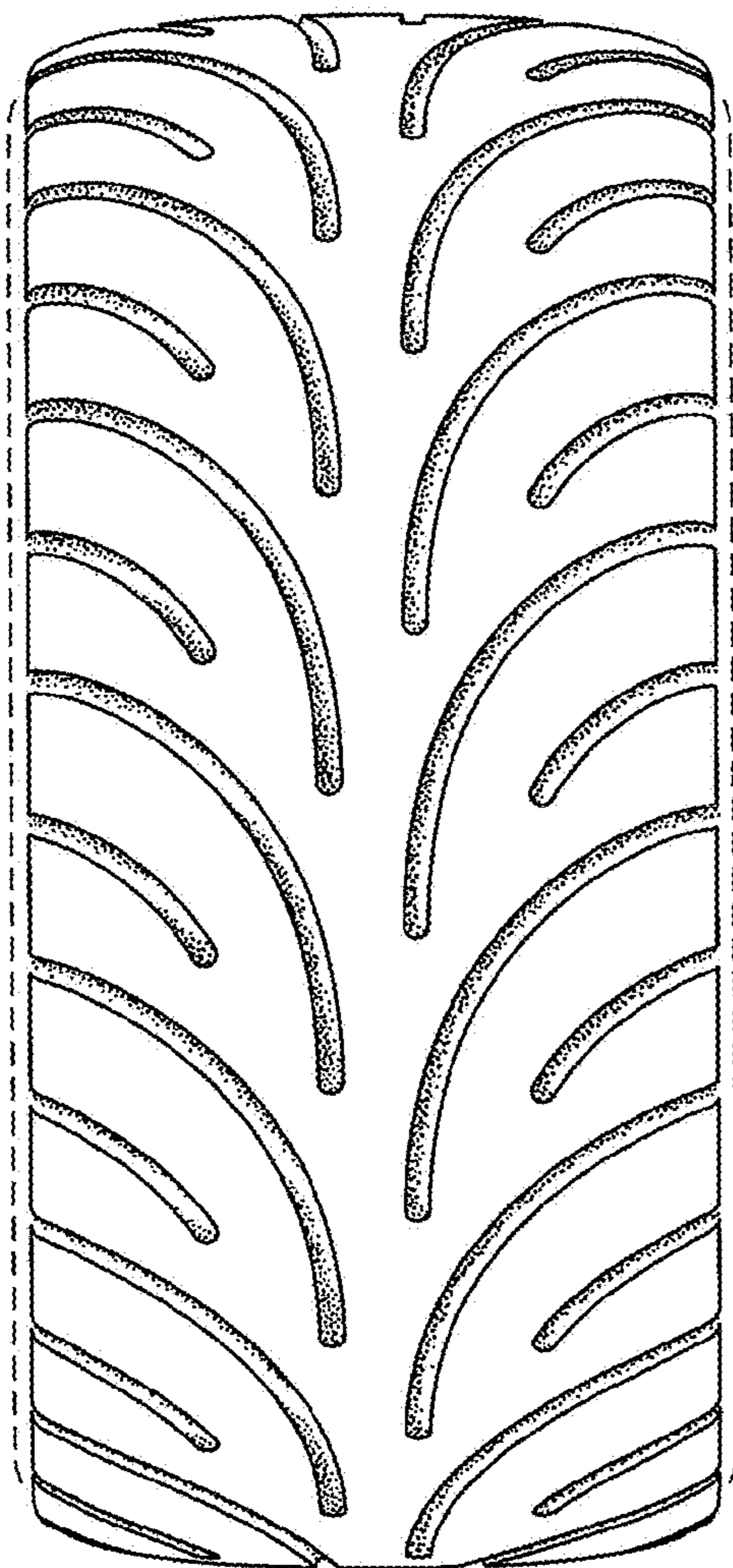

Fig.3

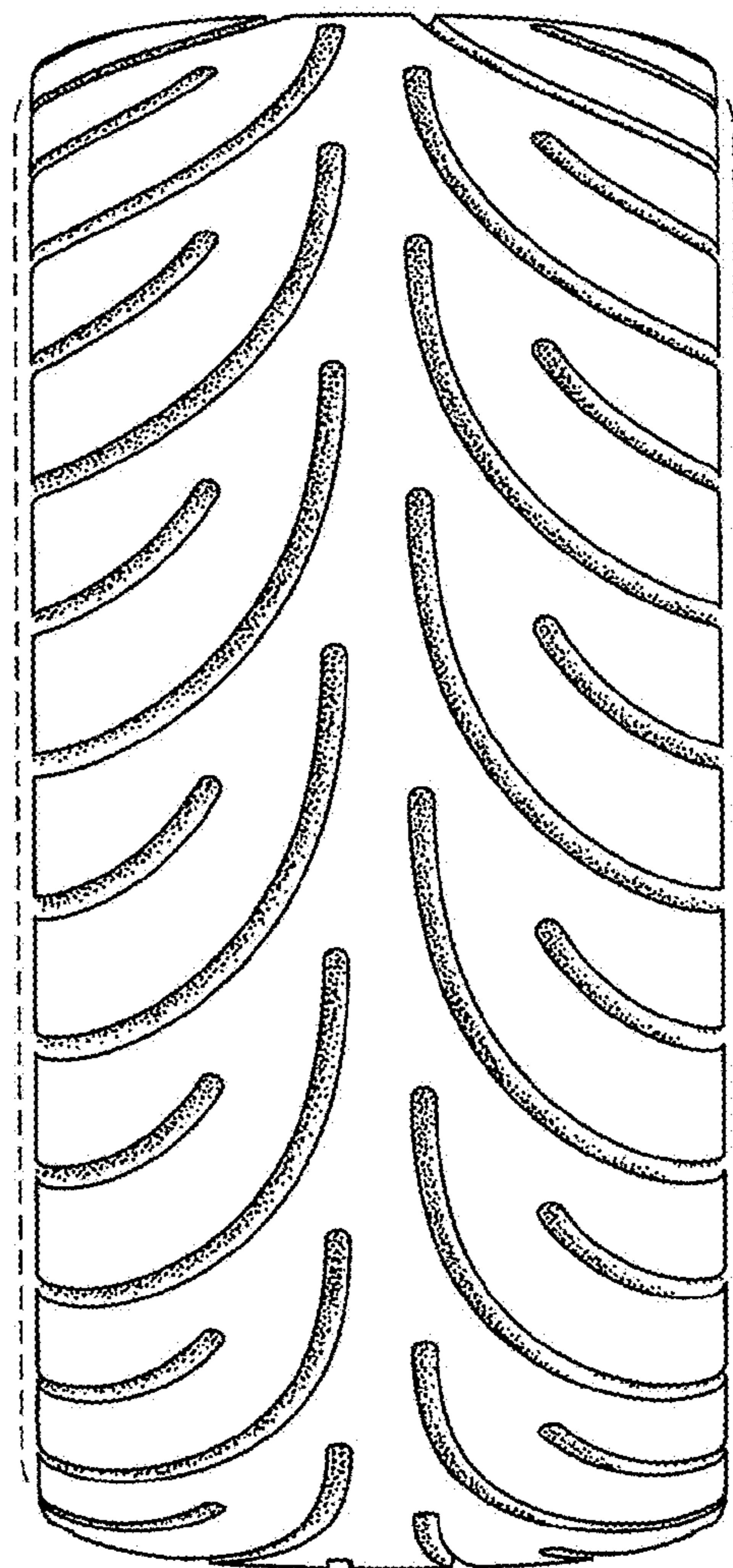

Fig.4

