

US00D647030S

(12) **United States Design Patent**
Arakawa et al.

(10) **Patent No.:** **US D647,030 S**
(45) **Date of Patent:** **** Oct. 18, 2011**

(54) **AUTOMOBILE TIRE TREAD**
(75) Inventors: **Jun Arakawa**, Hiratsuka (JP);
Kenichiro Endou, Tokyo (JP)
(73) Assignee: **The Yokohama Rubber Co., Ltd** (JP)
(**) Term: **14 Years**
(21) Appl. No.: **29/351,231**
(22) Filed: **Dec. 2, 2009**

JP 1165869 2/2003
JP 1188574 10/2003
JP 1213865 8/2004
JP 1222402 11/2004
JP 1222531 11/2004
JP 1225256 12/2004
JP 1321600 2/2008
JP 1329547 5/2008

(30) **Foreign Application Priority Data**
Jun. 4, 2009 (JP) 2009-012636
(51) **LOC (9) Cl.** **12-16**
(52) **U.S. Cl.** **D12/535**
(58) **Field of Classification Search** D12/533-567,
D12/569, 583; 152/209.1, 209.12, 209.18,
152/209.25
See application file for complete search history.

OTHER PUBLICATIONS
Japanese Design Application No. 2009-001963 filed Jan. 30, 2009 in the name of The Yokohama Rubber Co., Ltd.

* cited by examiner

Primary Examiner — Caron D Veynar
Assistant Examiner — George D Kirschbaum
(74) *Attorney, Agent, or Firm* — SAIDMAN DesignLaw Group

(56) **References Cited**
U.S. PATENT DOCUMENTS
4,667,717 A * 5/1987 Graas 152/209.18
D372,694 S * 8/1996 Suzuki D12/535
D522,446 S * 6/2006 Shibamoto D12/535
D631,426 S * 1/2011 Ma et al. D12/563

(57) **CLAIM**
The ornamental design for an automobile tire tread, as shown and described.

FOREIGN PATENT DOCUMENTS
EP 0172974 A1 3/1986
JP 951967 4/1996
JP 1008942 5/1998
JP 1073562 6/2000
JP 1073562-1 6/2000
JP 1165678 2/2003
JP 1165868 2/2003

DESCRIPTION

FIG. 1 is a front perspective view of an automobile tire tread showing our new design;
FIG. 2 is a front view thereof;
FIG. 3 is a top plan view thereof;
FIG. 4 is a right side view thereof;
FIG. 5 is an enlarged fragmentary front view thereof, taken along lines 5-5 and in the direction of arrows in FIG. 2; and, FIG. 6 is a cross-sectional view of a part taken from the 6-6 line in FIG. 5, which shows only a cutaway section thereof. In the drawings, the broken lines defining all but one of the tire grooves, the sidewall, and inner bead depict environmental subject matter that forms no part of the claimed design.

1 Claim, 3 Drawing Sheets

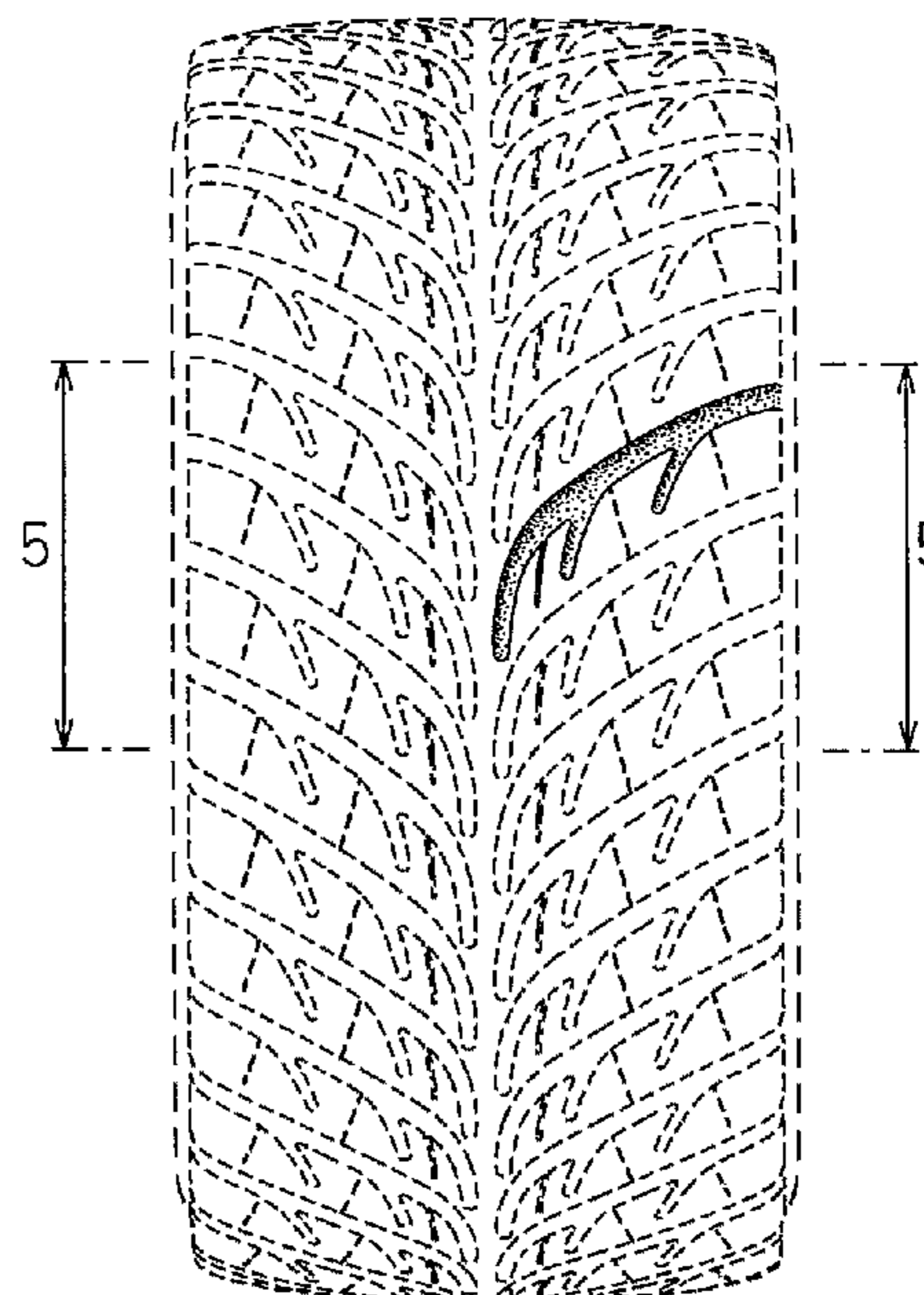
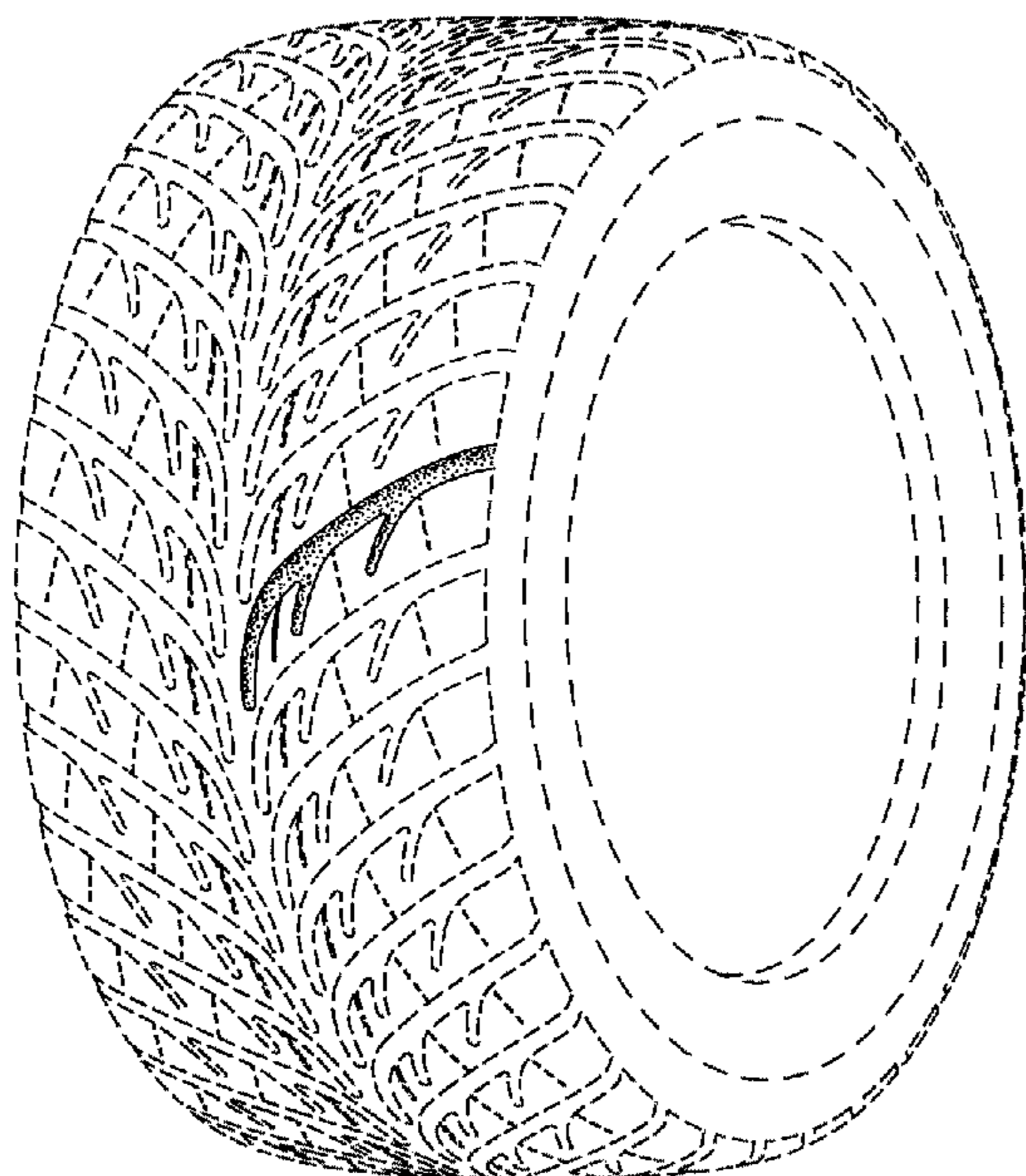

Fig.1

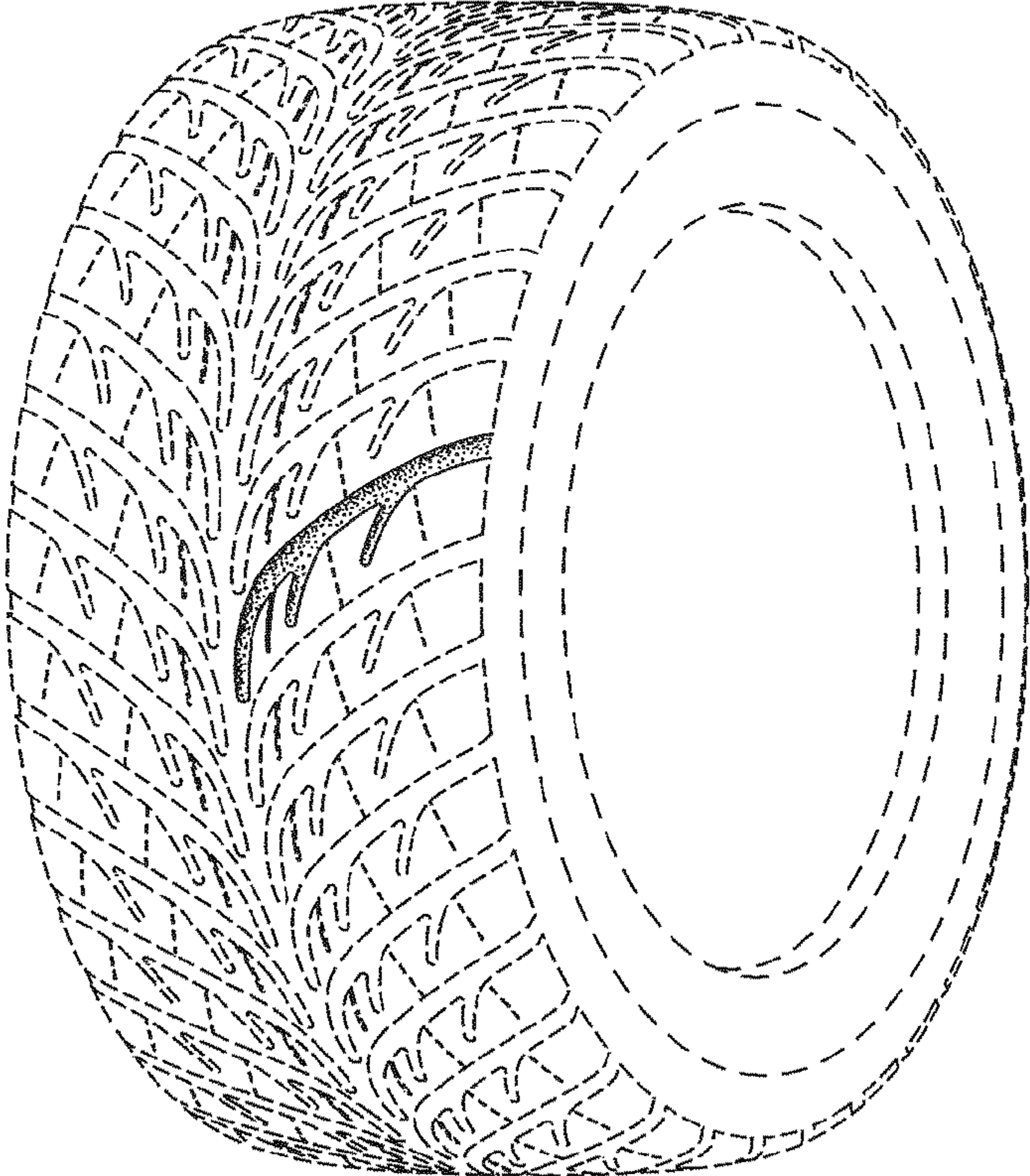

Fig.2

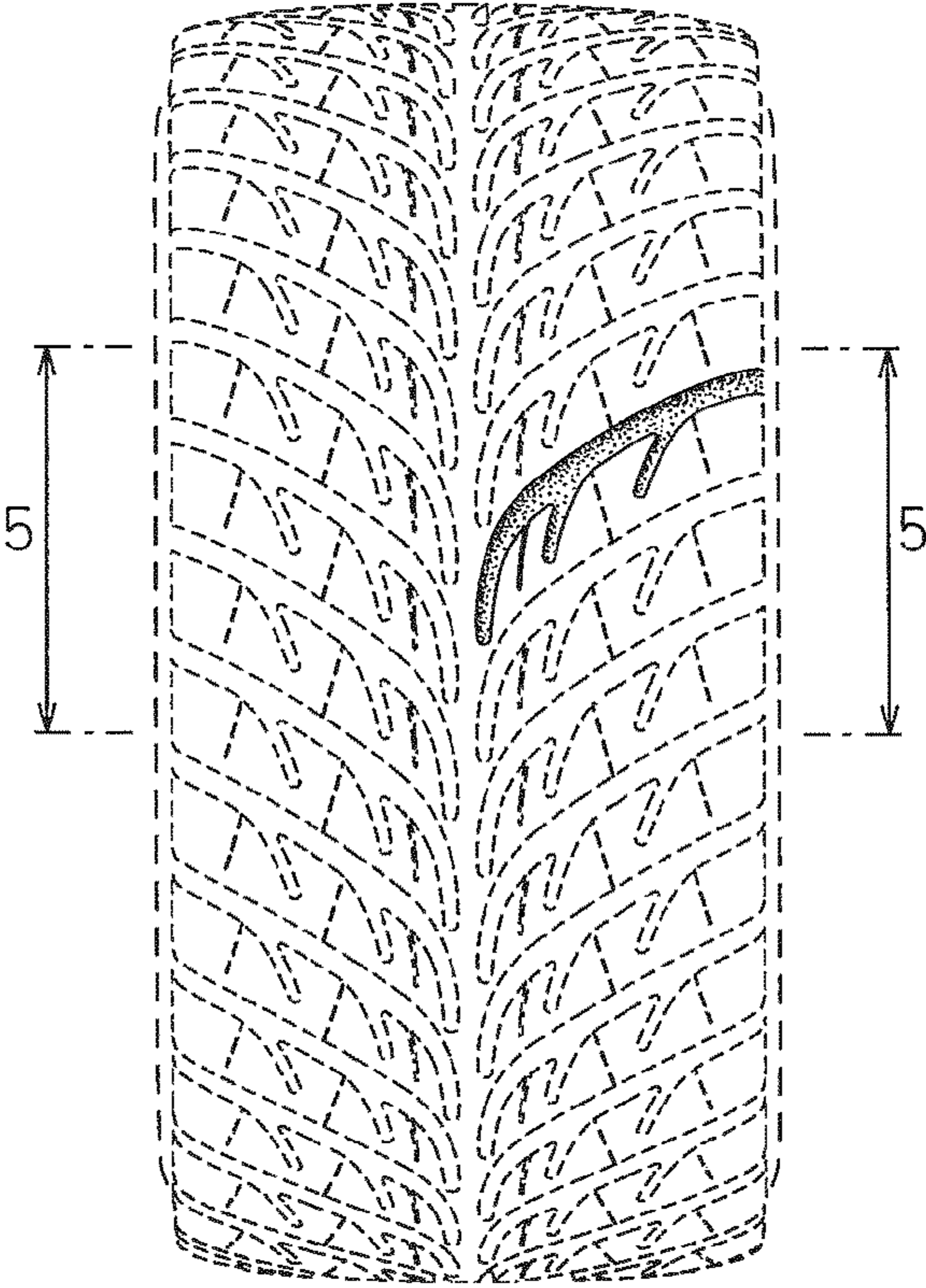

Fig.3

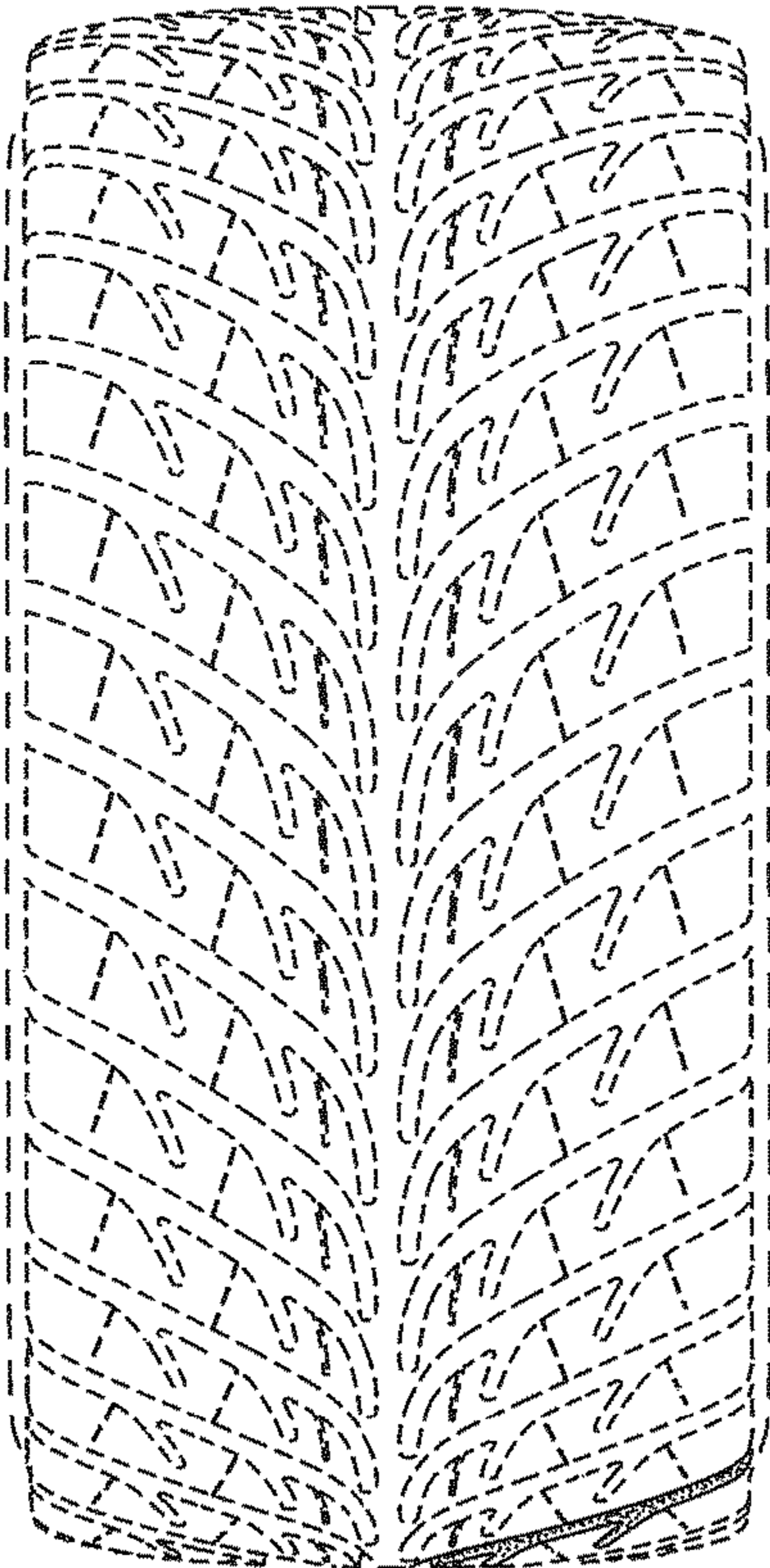

Fig.4

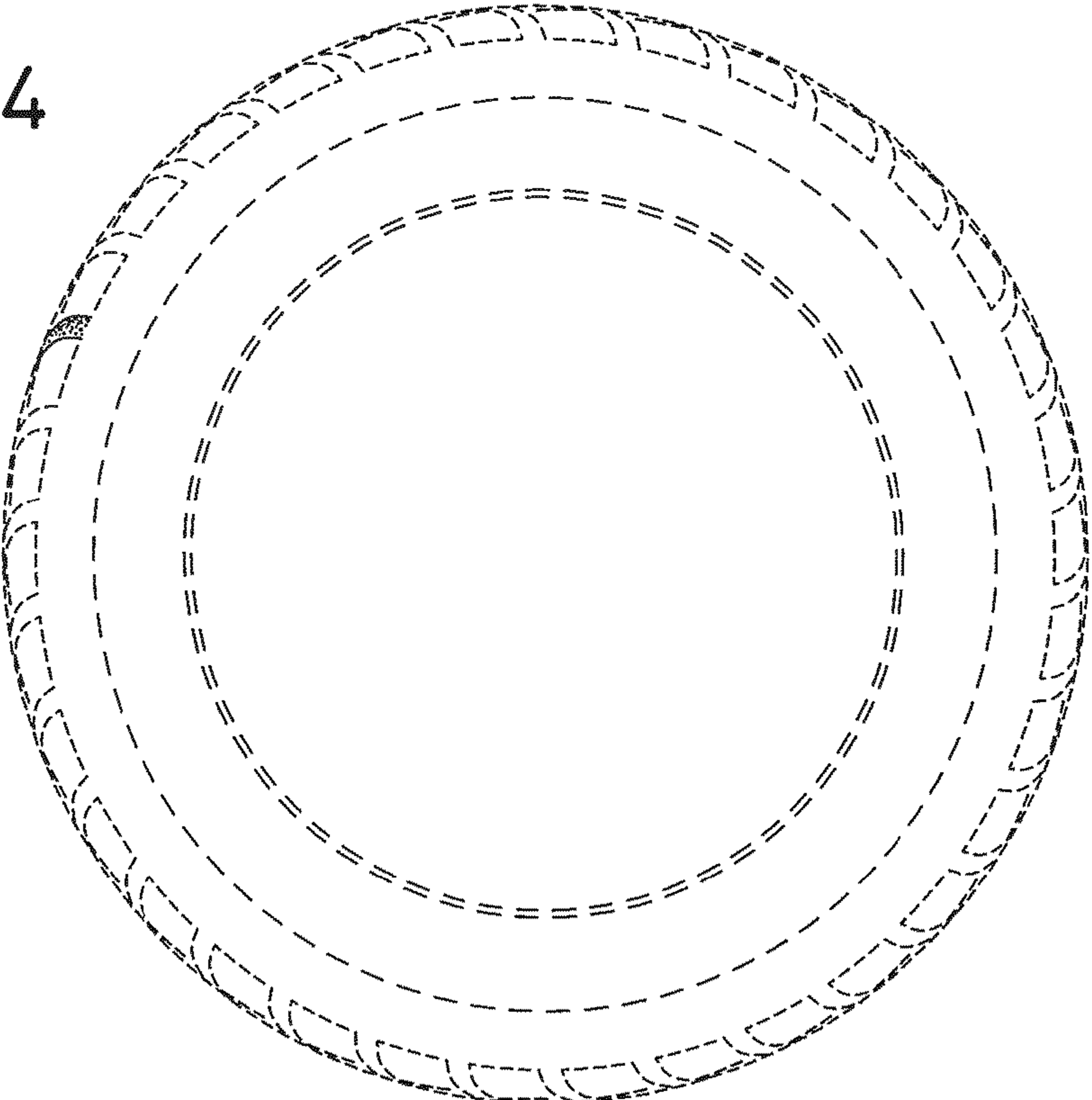

Fig.5

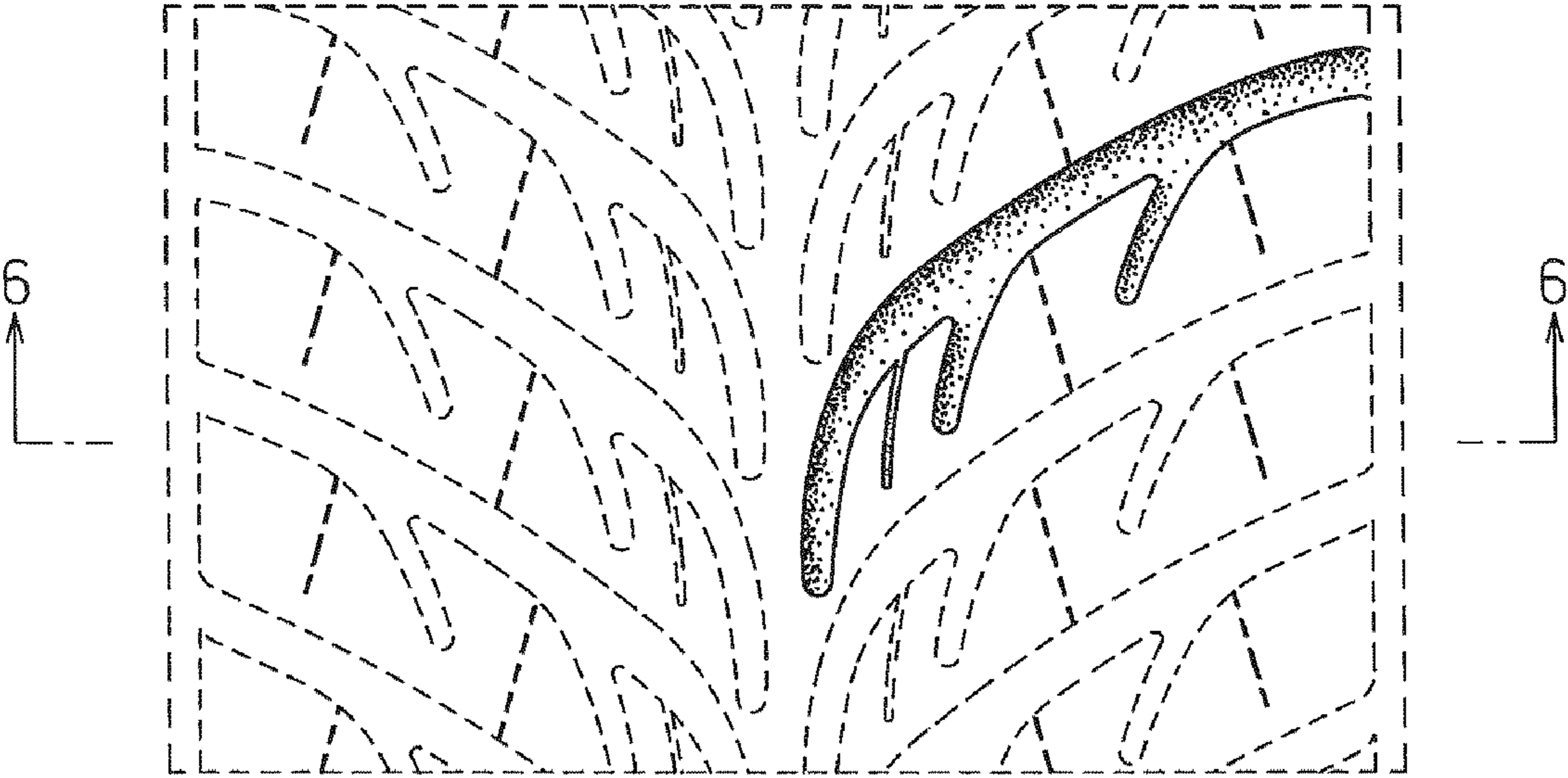

Fig.6

