



US00D647026S

(12) **United States Design Patent**
Fujioka

(10) **Patent No.:** **US D647,026 S**
(45) **Date of Patent:** **** Oct. 18, 2011**

- (54) **TIRE**
- (75) Inventor: **Tsuyoshi Fujioka**, Osaka (JP)
- (73) Assignee: **Toyo Tire & Rubber Co., Ltd.**, Osaka (JP)
- (**) Term: **14 Years**
- (21) Appl. No.: **29/354,909**
- (22) Filed: **Jan. 29, 2010**
- (51) **LOC (9) Cl.** **12-16**
- (52) **U.S. Cl.** **D12/516**
- (58) **Field of Classification Search** D12/505-532;
152/209.1, 209.12, 209.18, 209.25
See application file for complete search history.

(56) **References Cited**

U.S. PATENT DOCUMENTS

| | | | |
|------------|-----------|------------------|---------------|
| D334,364 S | 3/1993 | Maitre et al. | |
| D530,661 S | * 10/2006 | Matsumoto et al. | D12/532 |
| D628,951 S | * 12/2010 | Frappart et al. | D12/515 |
| D637,550 S | * 5/2011 | Nakamizo | D12/602 |

* cited by examiner

Primary Examiner — Caron D Veynar
Assistant Examiner — George D Kirschbaum
(74) *Attorney, Agent, or Firm* — Sterne, Kessler, Goldstein & Fox P.L.L.C.

(57) **CLAIM**
The ornamental design for a tire, as shown and described.

DESCRIPTION

FIG. 1 is a perspective view of a tire showing my new design; FIG. 2 is a front view thereof; FIG. 3 is a rear view thereof; FIG. 4 is a top plan view thereof, for which the bottom plan view is the same; FIG. 5 is a right side view thereof; FIG. 6 is a left side view thereof; FIG. 7 is an enlarged sectional view taken along line 7-7 in FIG. 1 and line 7'-7' in FIG. 5; FIG. 8 is an enlarged sectional view taken along line 8-8 in FIG. 2; and, FIG. 9 is a cross sectional view taken along line 7'-7' in FIG. 5 and line 9-9 in FIG. 8. The broken lines in the Figures show portions of the tire that form no part of the claimed design.

1 Claim, 9 Drawing Sheets

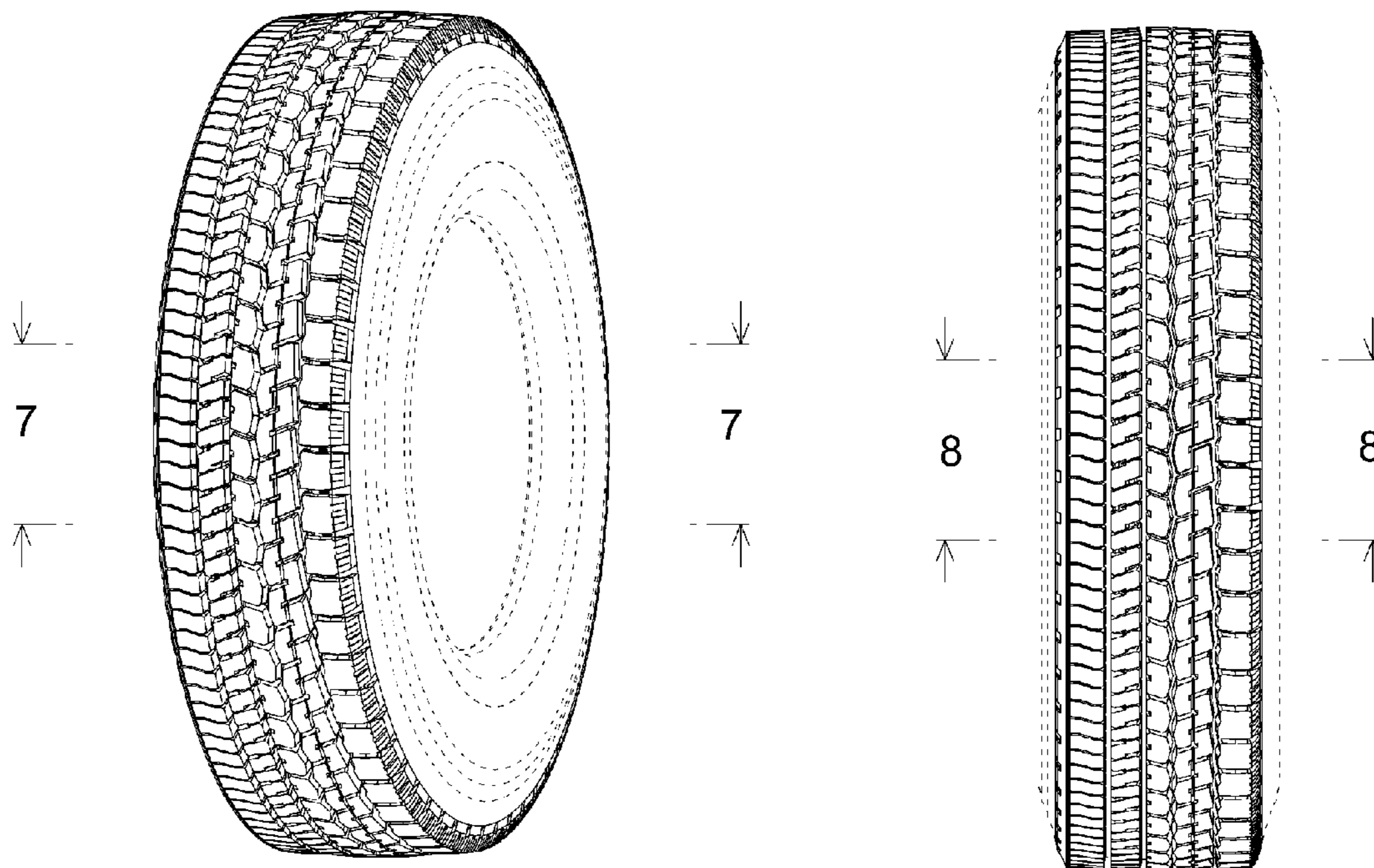

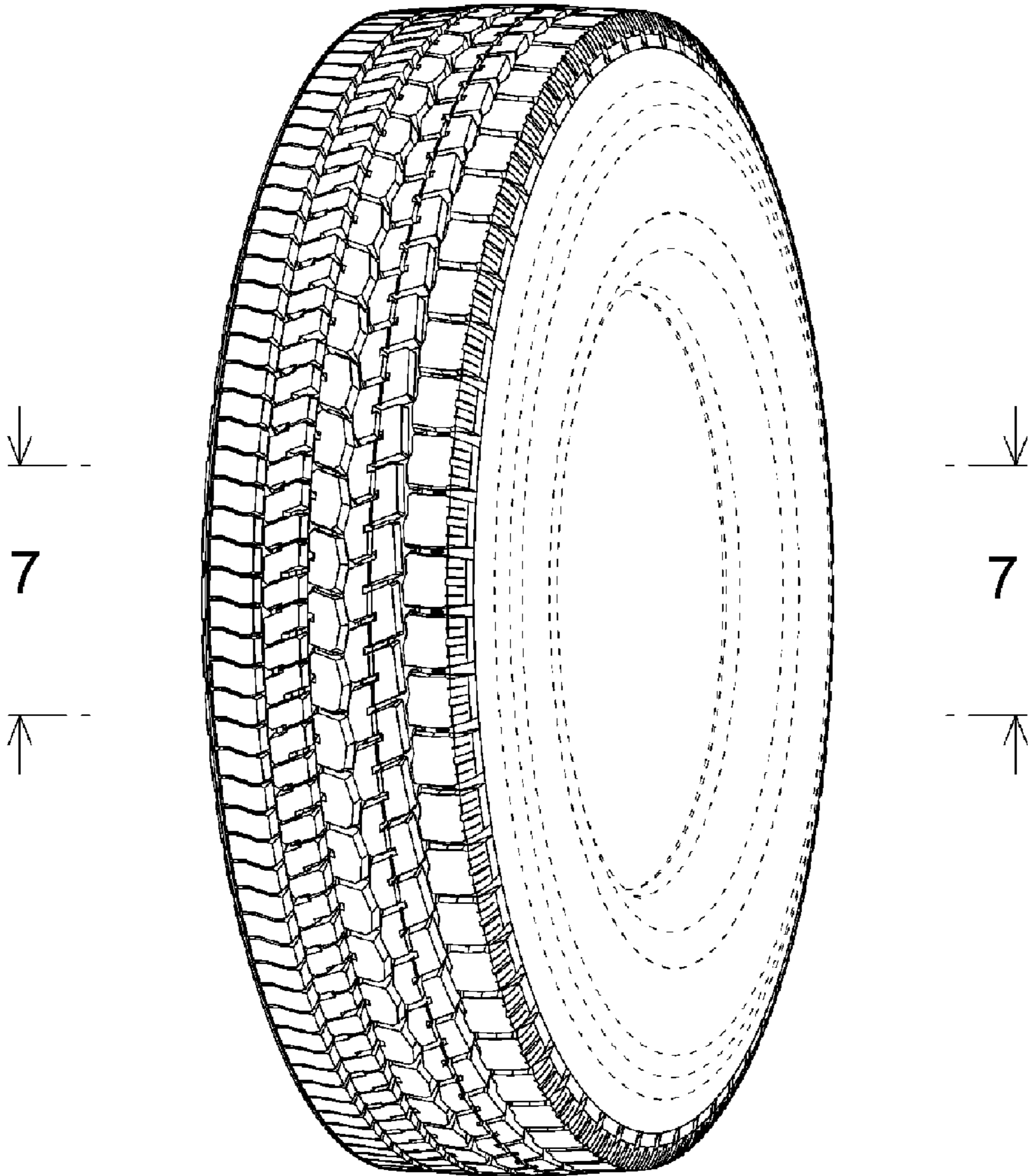

FIGURE 1

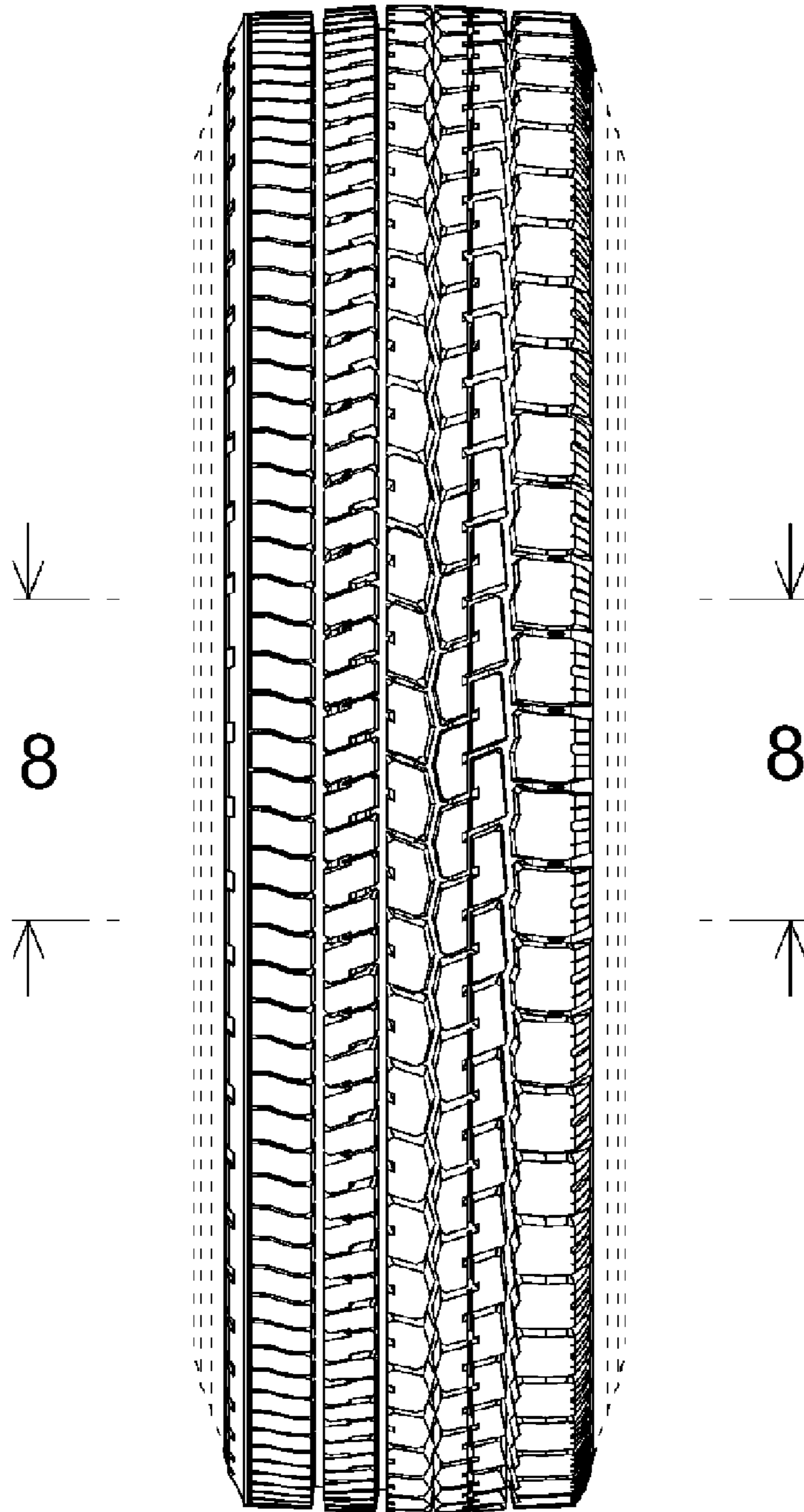

FIGURE 2

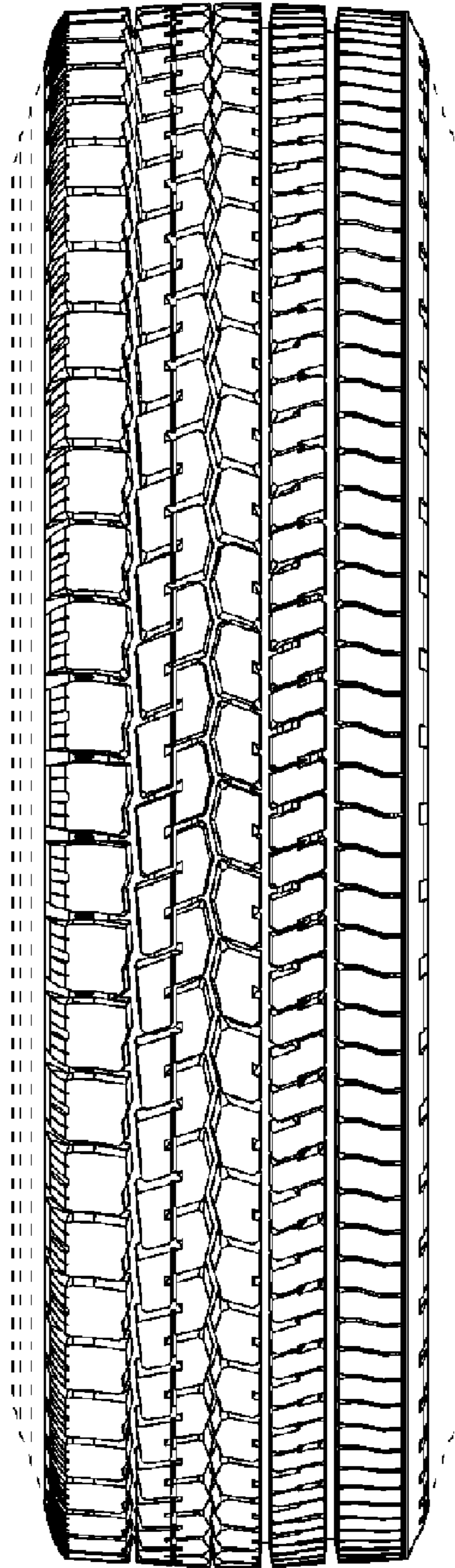

FIGURE 3

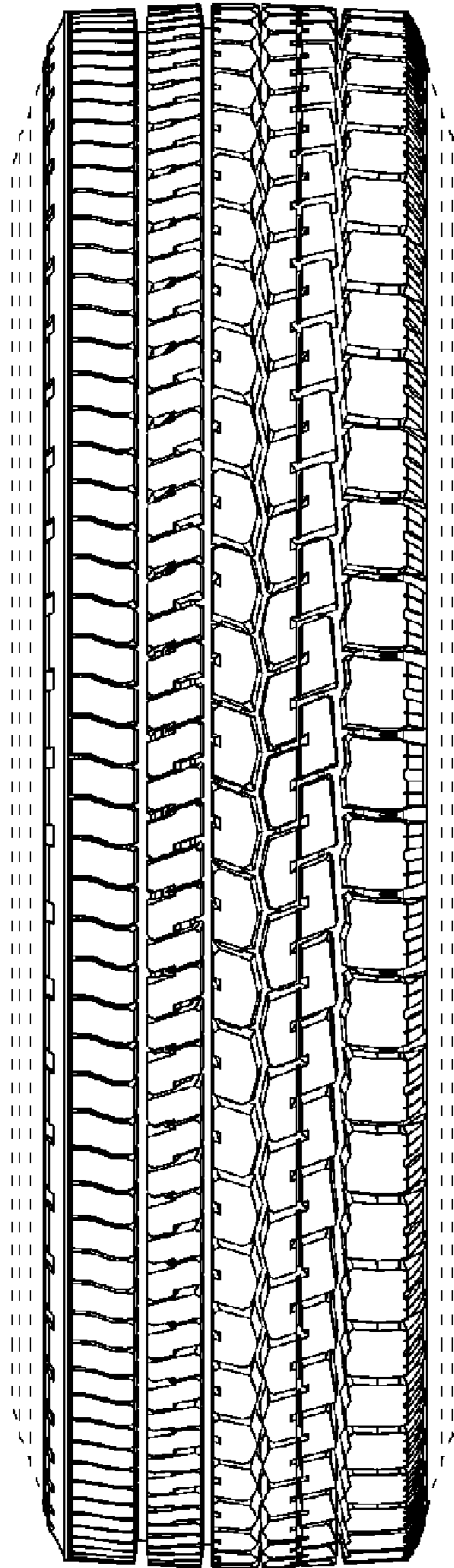

FIGURE 4

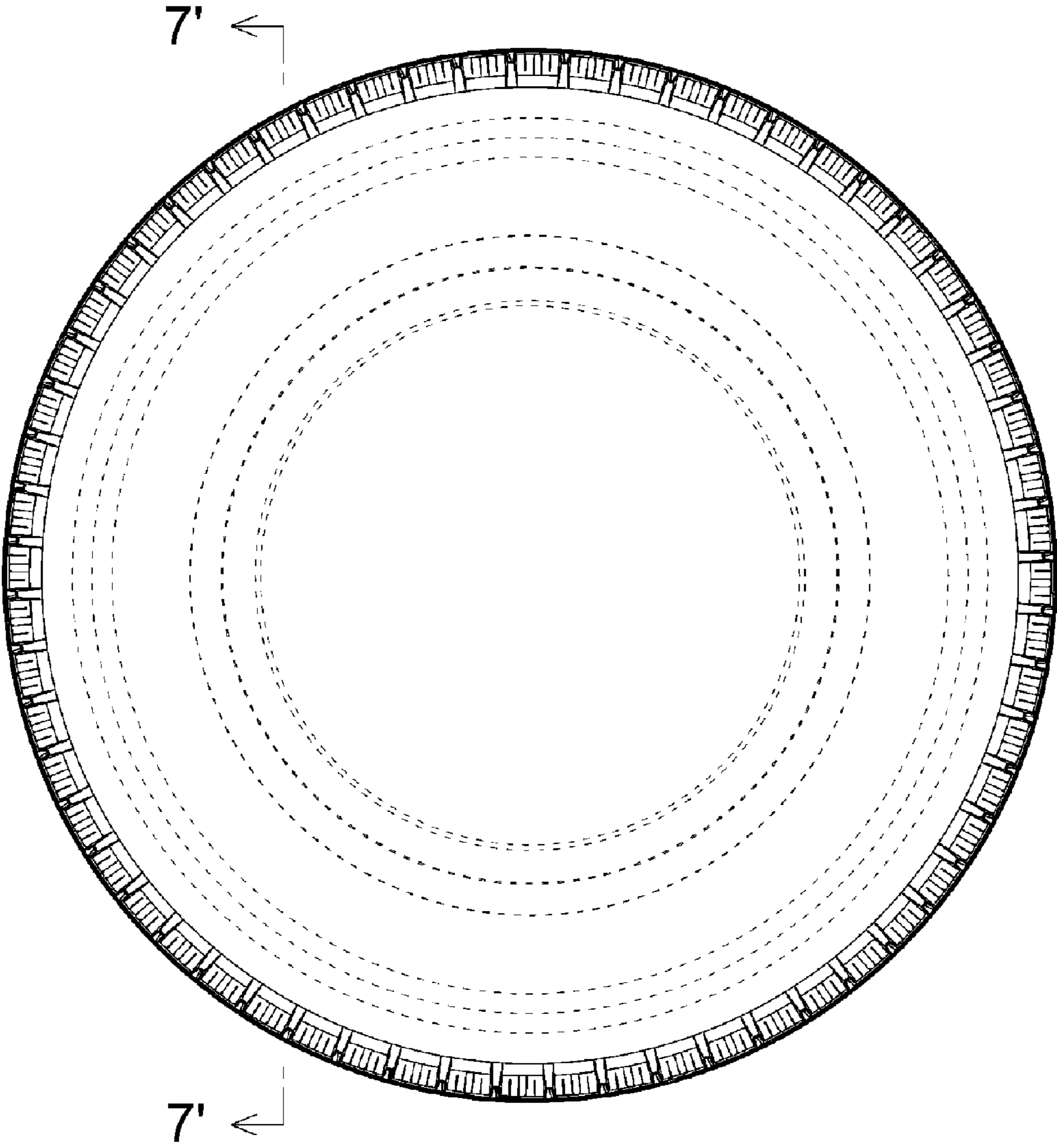

FIGURE 5

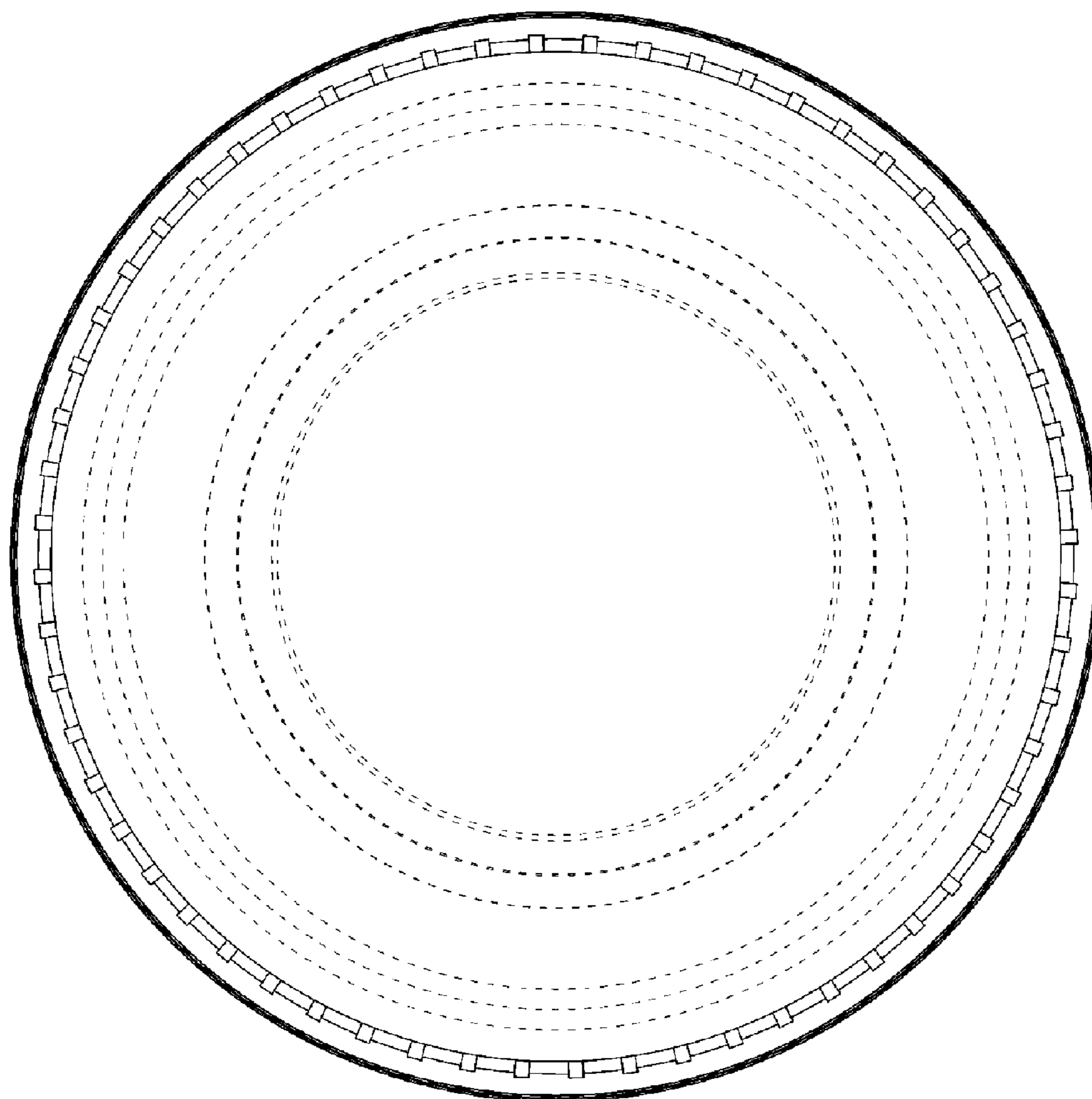

FIGURE 6

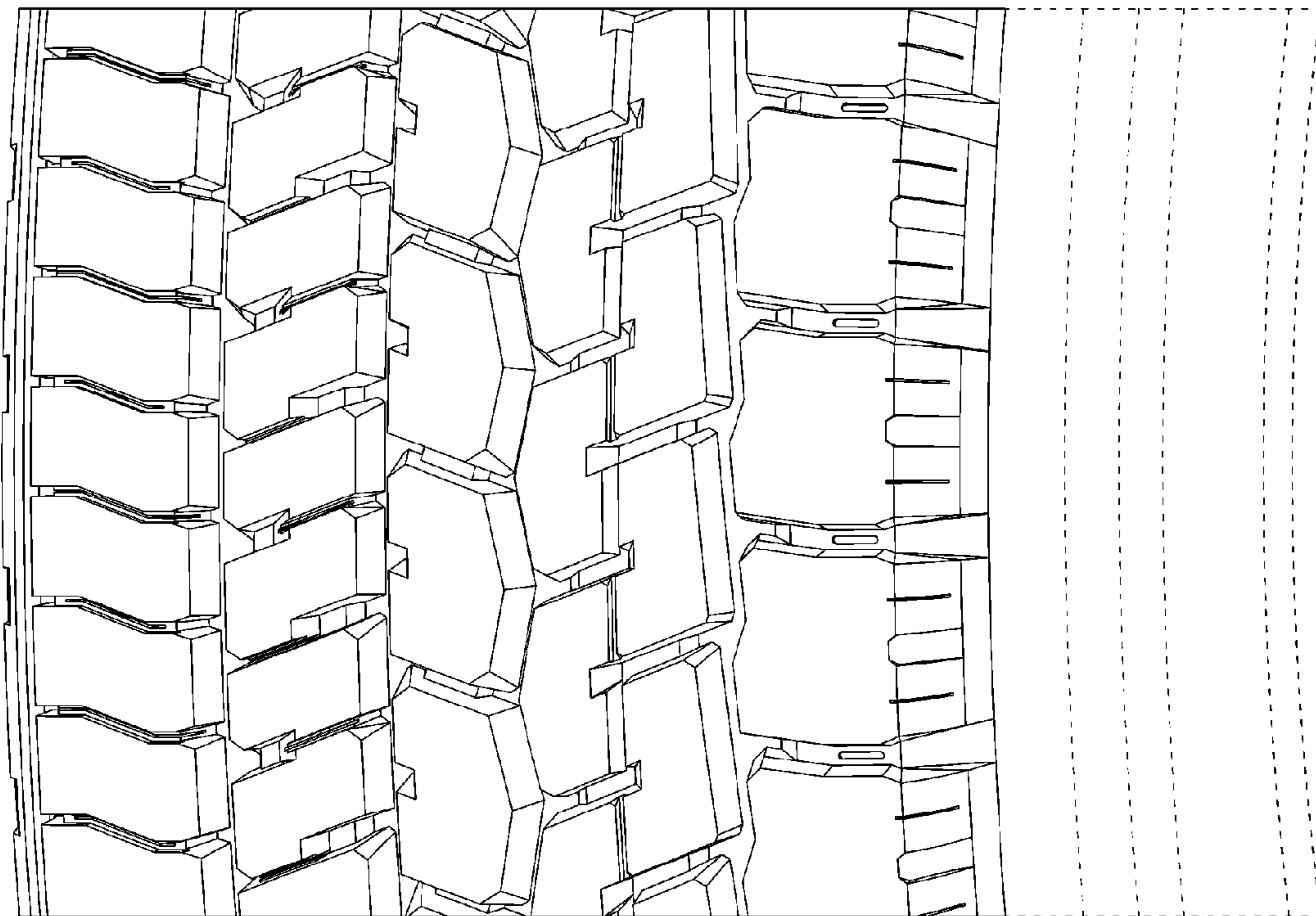

FIGURE 7

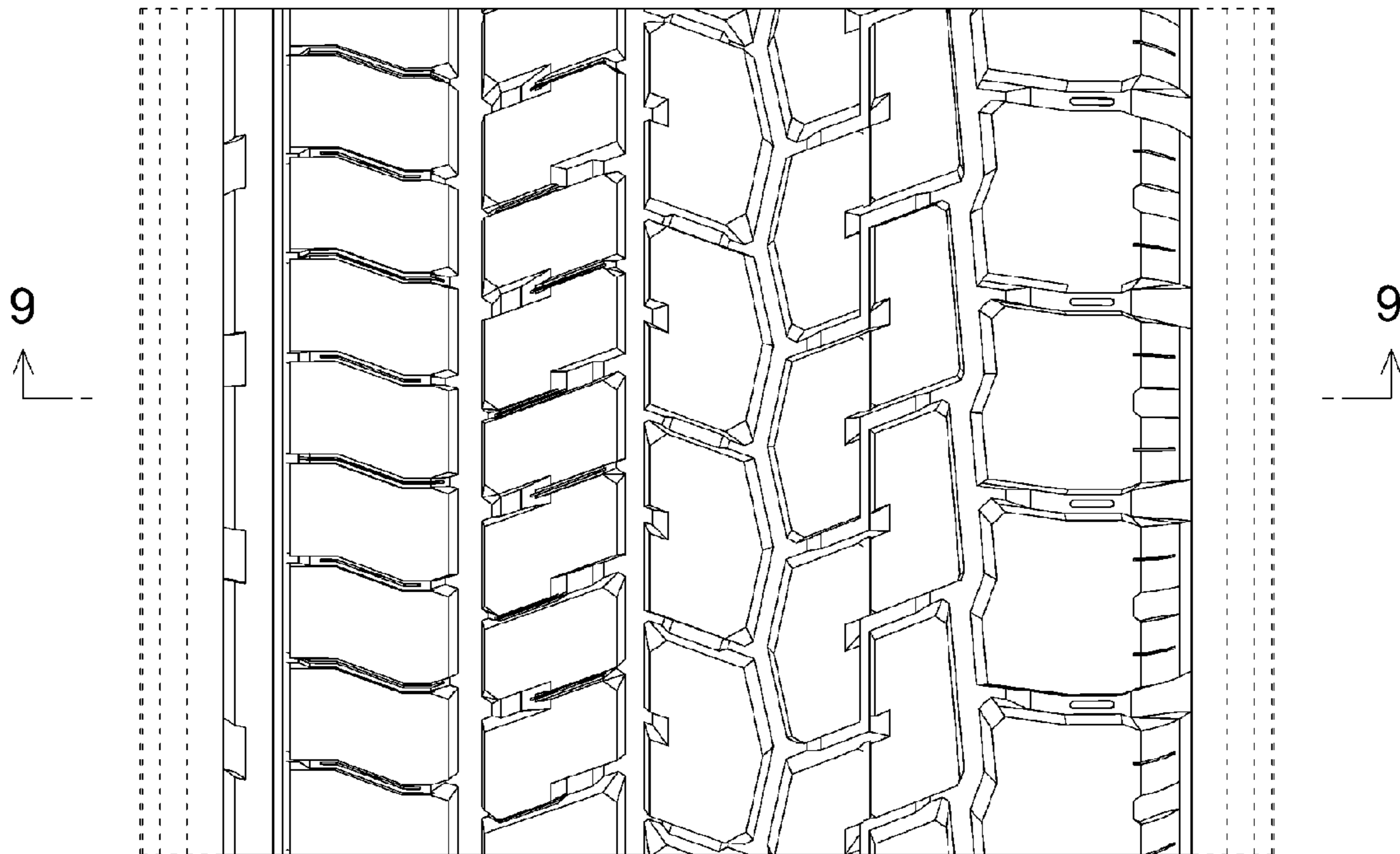

FIGURE 8

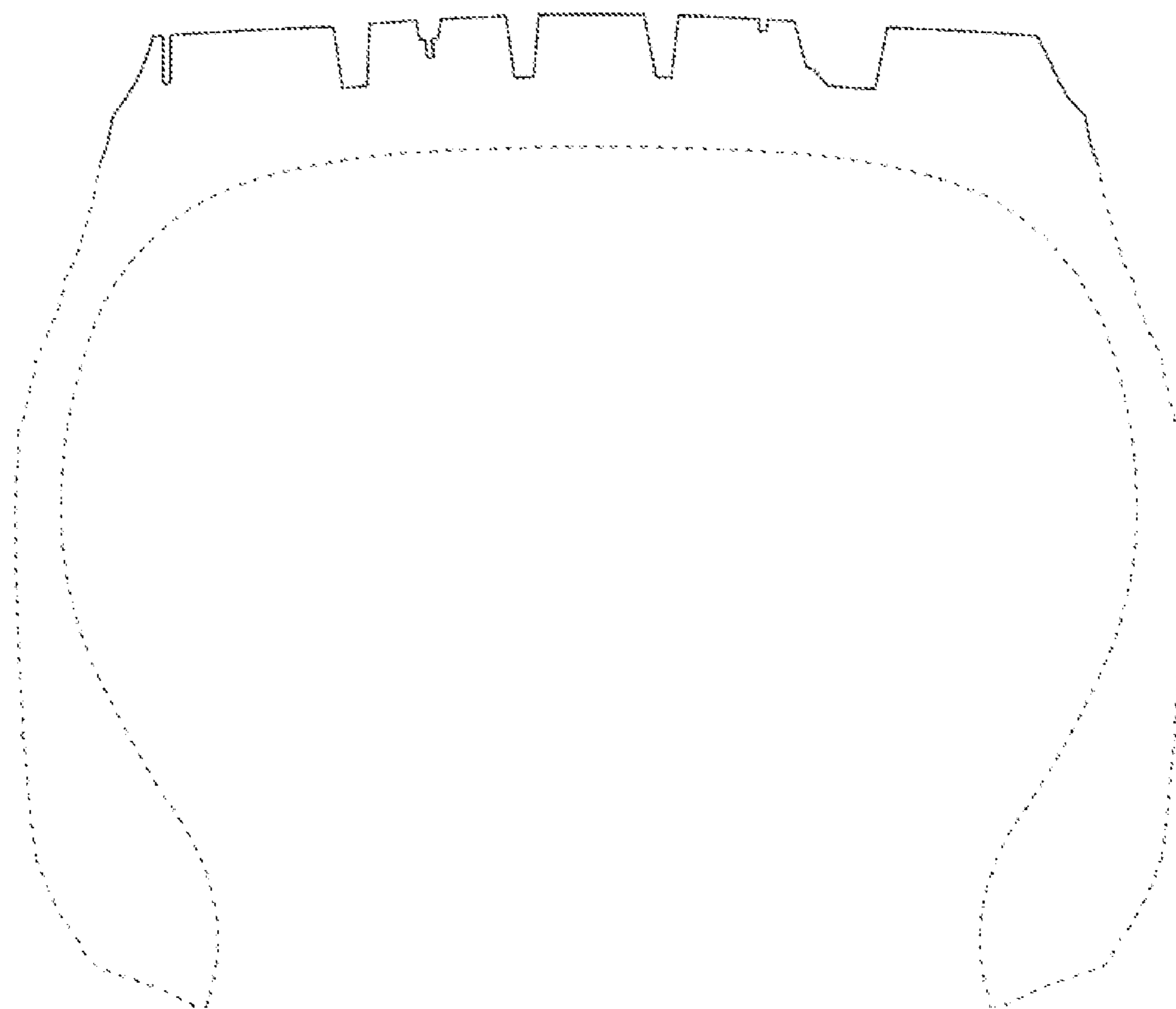

FIGURE 9