



US00D646964S

(12) **United States Design Patent**
Ampadu et al.

(10) **Patent No.:** **US D646,964 S**

(45) **Date of Patent:** **** Oct. 18, 2011**

(54) **PACKAGE**

(75) Inventors: **Kofi N. Ampadu**, Mount Vernon, NY (US); **Gary N. Langer**, New City, NY (US); **Thomas Tedeschi, Jr.**, Brewster, NY (US); **Simon R. Gainey**, Media, PA (US); **Rita Dombroski**, Claymont, DE (US); **Thomas E. Wells**, Chadds Ford, PA (US)

(73) Assignee: **Kraft Foods Global Brands LLC**, Northfield, IL (US)

(**) Term: **14 Years**

(21) Appl. No.: **29/363,837**

(22) Filed: **Jun. 15, 2010**

Related U.S. Application Data

(63) Continuation-in-part of application No. 12/623,837, filed on Nov. 23, 2009.

(51) **LOC (9) Cl.** **09-03**

(52) **U.S. Cl.** **D9/420; D9/701**

(58) **Field of Classification Search** D9/414, D9/418, 420-423, 430-433, 435, 560, 561, D9/701, 705; 206/278, 297, 299, 320, 339, 206/433, 769, 770, 775, 776, 781, 782, 822; 229/100, 103.3, 104-106, 107-108.1, 110-112, 229/115, 117.16, 120, 125.015, 120.32, 133.24, 229/122.29, 124, 160.1, 162.1, 162.6, 163, 229/182.1, 201, 406, 407, 902, 904, 906, 229/922, 930, 939, 942; D3/201, 272, 273, D3/305

See application file for complete search history.

(56) **References Cited**

U.S. PATENT DOCUMENTS

D265,889	S	*	8/1982	Lawrence et al.	D9/418
D387,976	S	*	12/1997	Mori	D6/634
D421,568	S	*	3/2000	Ferguson et al.	D9/701
D434,319	S	*	11/2000	Mori	D9/701
D454,303	S	*	3/2002	Sipinen	D9/702
D489,255	S	*	5/2004	Kratzert et al.	D9/433
D495,254	S	*	8/2004	Carlos	D9/433
D531,498	S	*	11/2006	Fluegel et al.	D9/432
D545,188	S	*	6/2007	Billig et al.	D9/432
D555,511	S	*	11/2007	Warmka et al.	D9/722
D624,401	S	*	9/2010	Friedman et al.	D9/423
D625,993	S	*	10/2010	Tyson et al.	D9/420
D628,065	S	*	11/2010	Russell	D9/434

* cited by examiner

Primary Examiner — Thomas Johannes

(74) *Attorney, Agent, or Firm* — Fitch, Even, Tabin & Flannery

(57) **CLAIM**

The ornamental design for a package, substantially as shown and described.

DESCRIPTION

FIG. 1 is a perspective view of a package showing our new design;

FIG. 2 is a front elevational view thereof;

FIG. 3 is a back elevational view thereof;

FIG. 4 is a left side elevational view thereof;

FIG. 5 is a right side elevational view thereof;

FIG. 6 is a top plan view thereof; and,

FIG. 7 is a bottom plan view thereof.

Portions of the package shown in broken lines in the figures show unclaimed subject matter only and form no part of the claimed design.

1 Claim, 5 Drawing Sheets

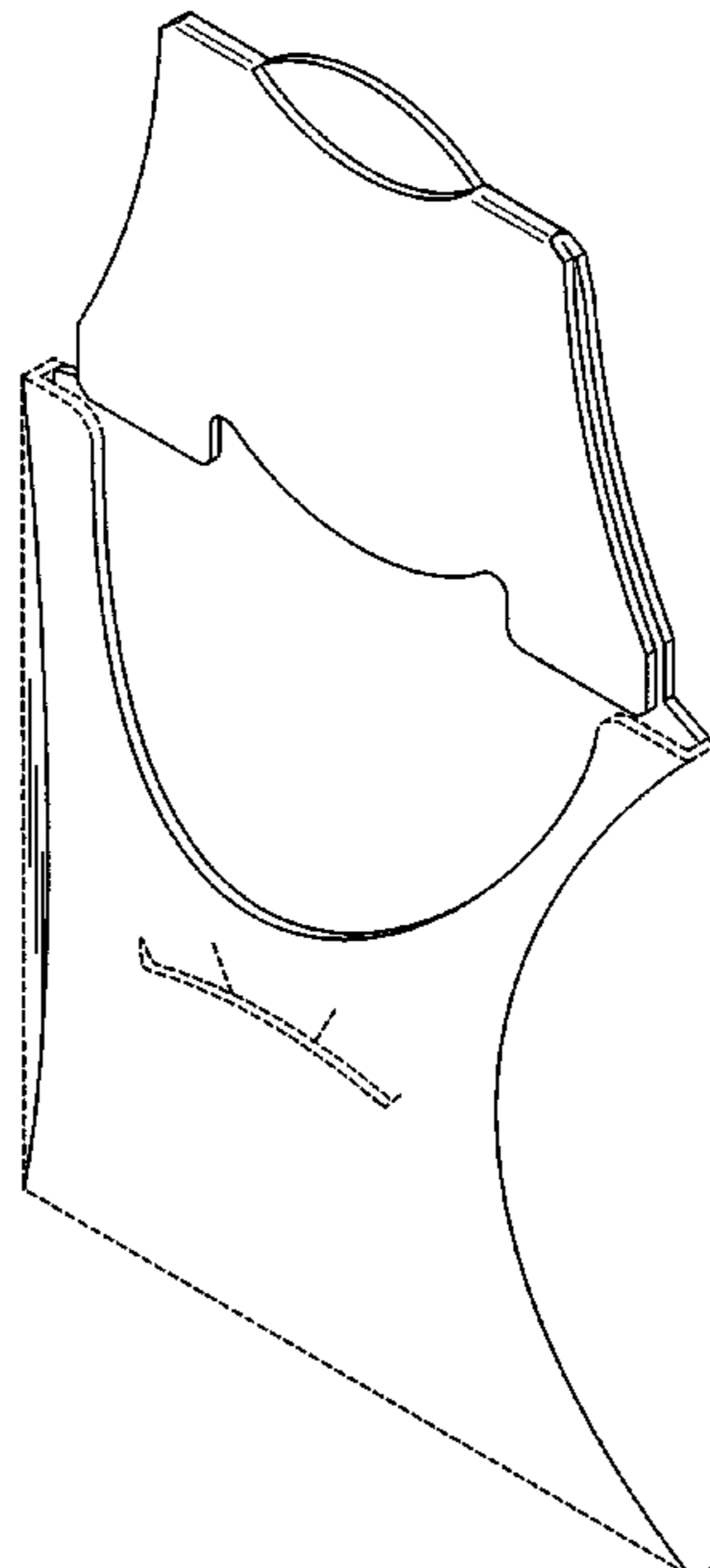

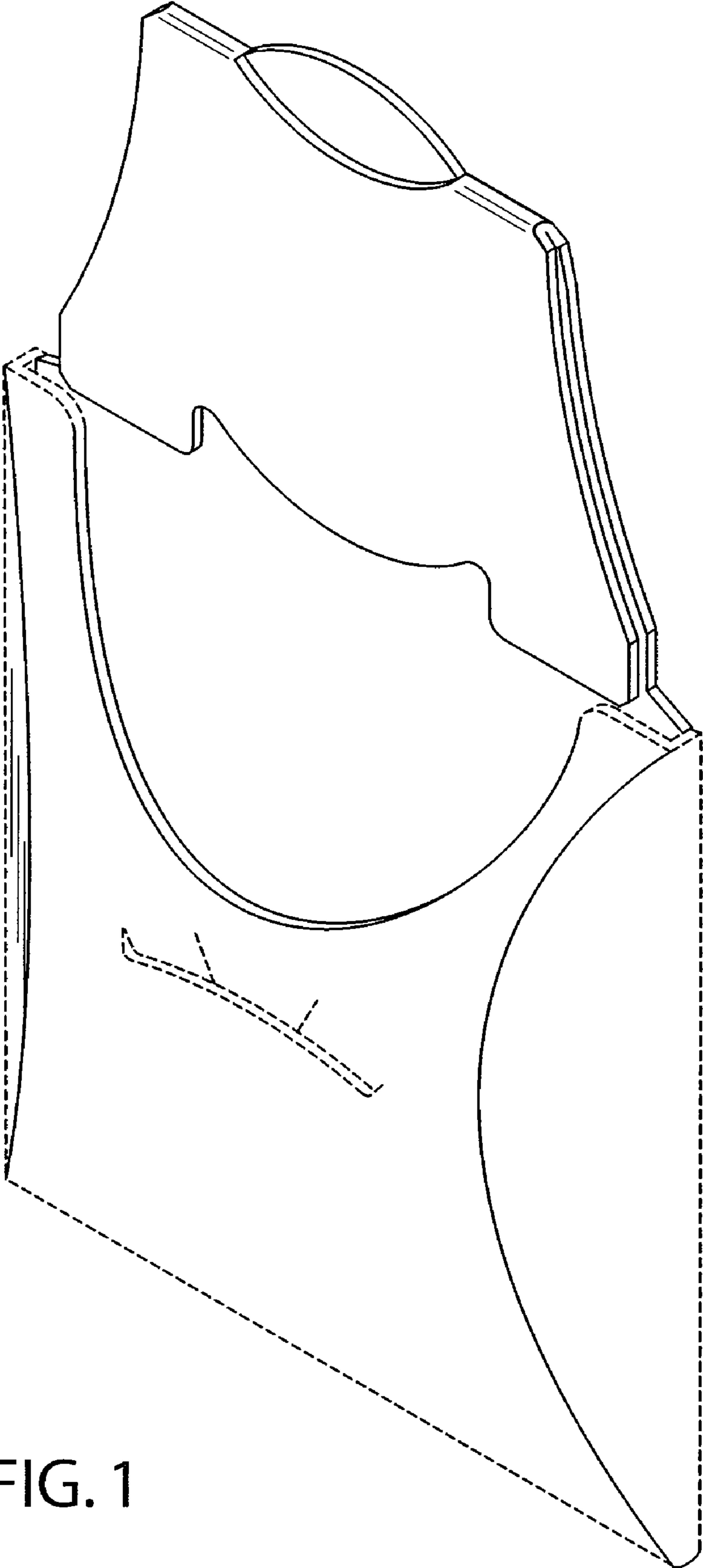

FIG. 1

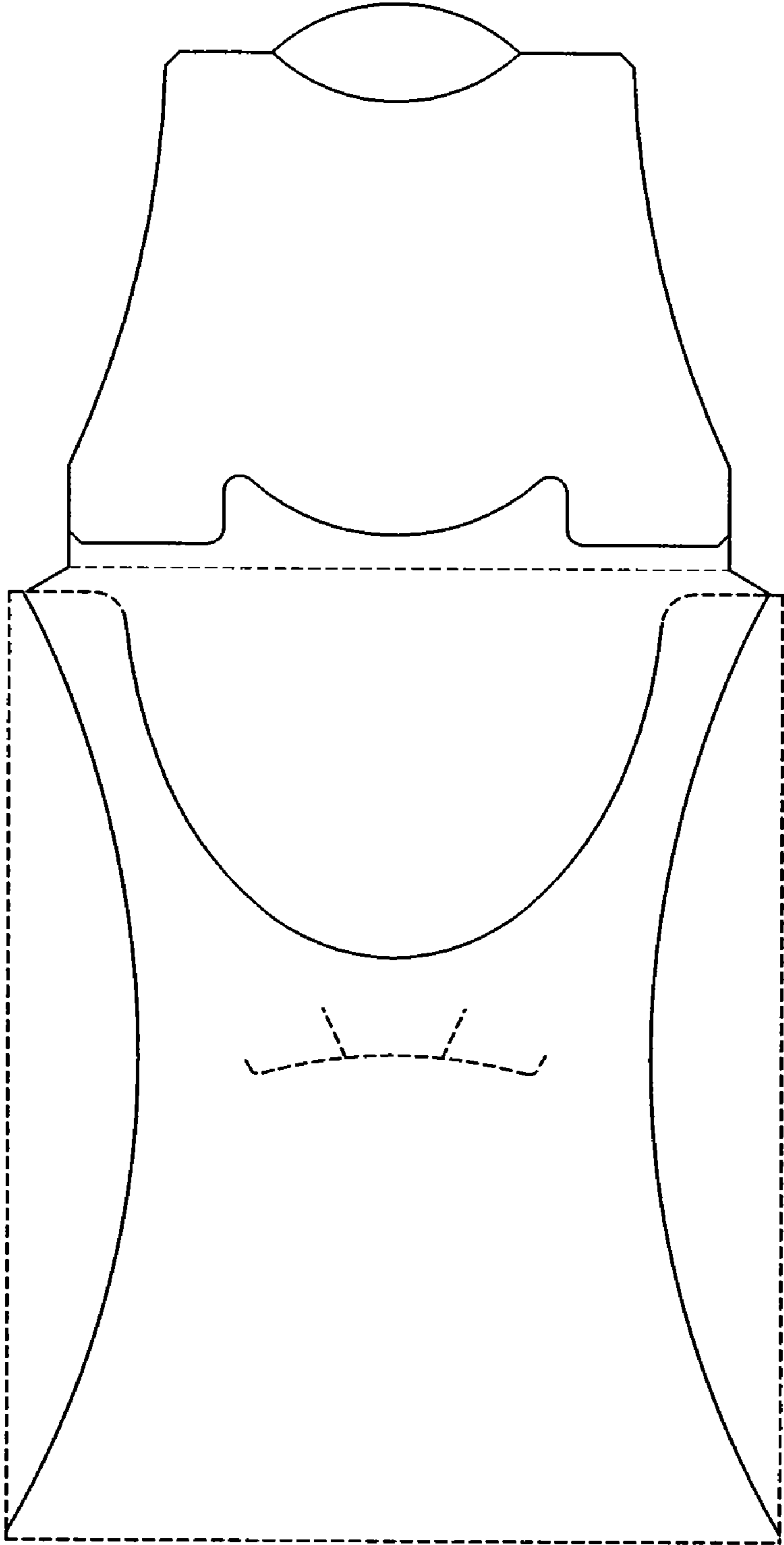

FIG. 2

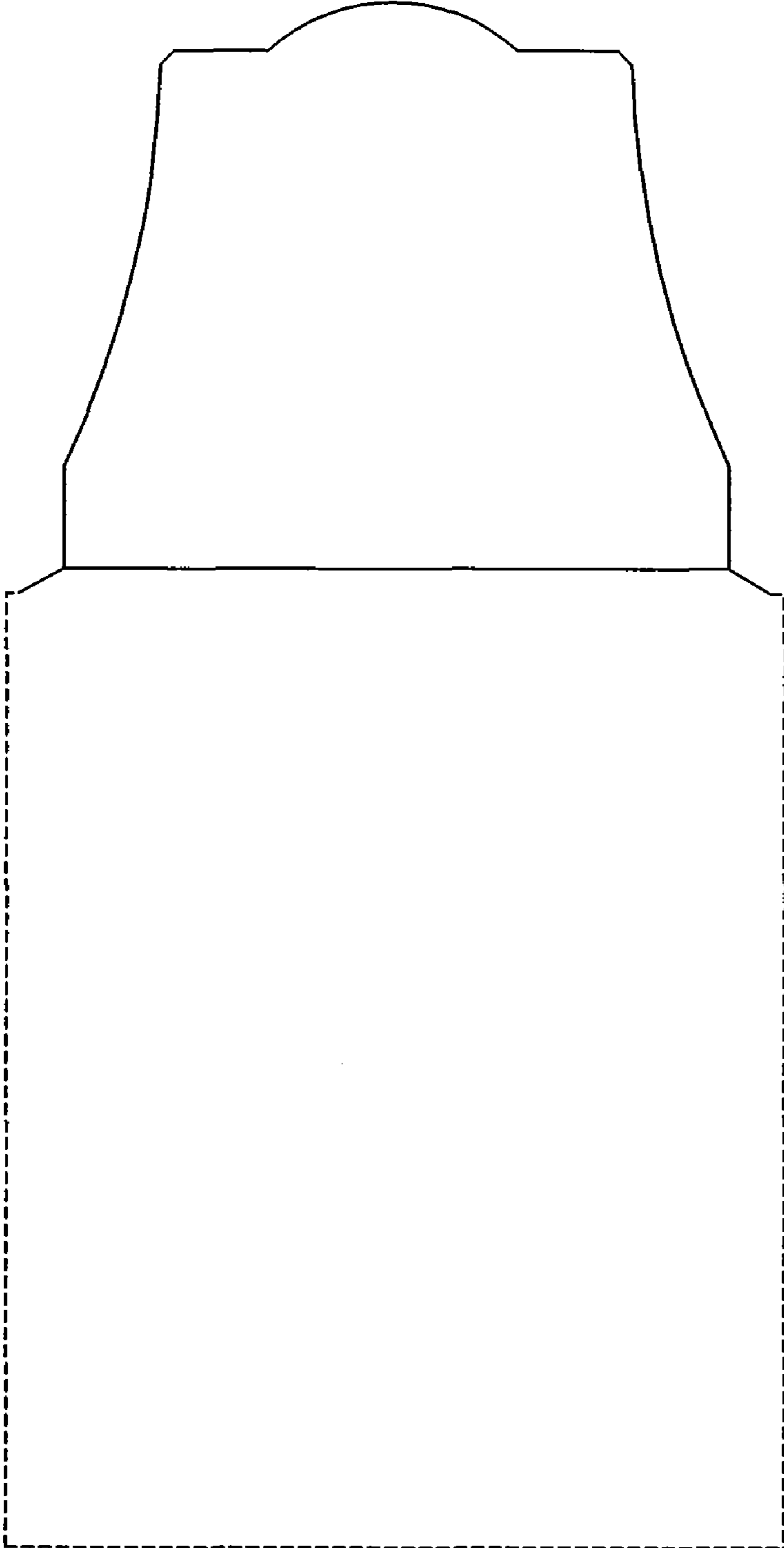

FIG. 3

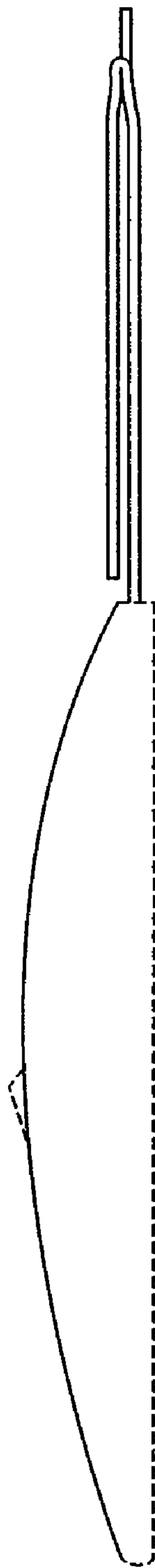

FIG. 4

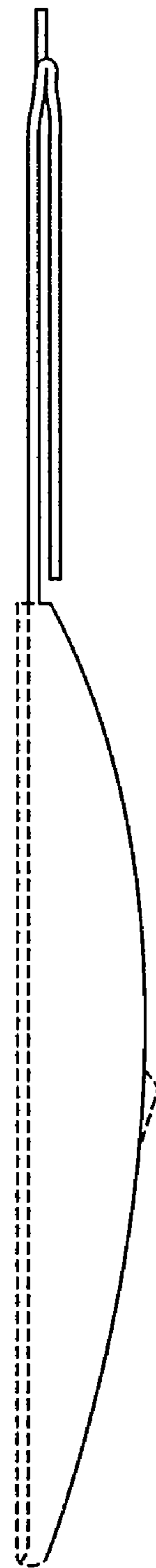

FIG. 5

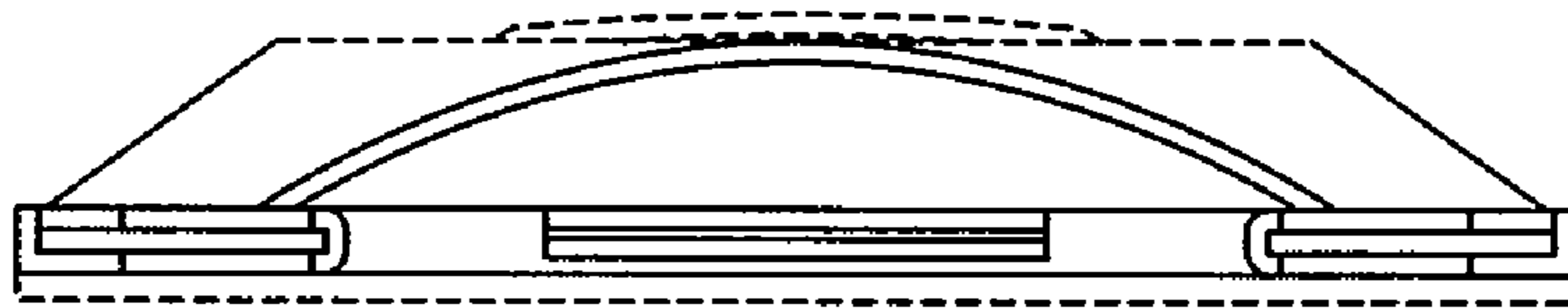

FIG. 6

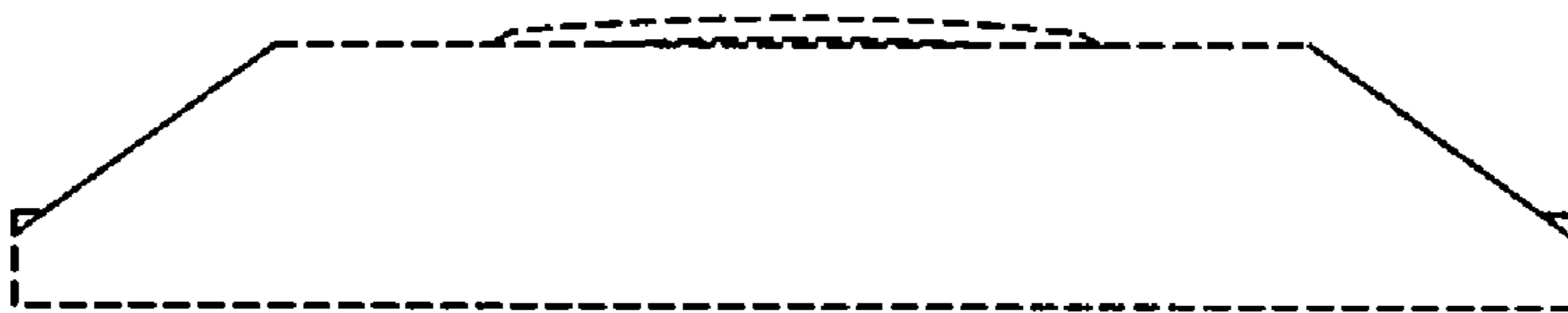

FIG. 7

UNITED STATES PATENT AND TRADEMARK OFFICE
CERTIFICATE OF CORRECTION

PATENT NO. : D646,964 S
APPLICATION NO. : 29/363837
DATED : October 18, 2011
INVENTOR(S) : Kofi N. Ampadu et al.

Page 1 of 1

It is certified that error appears in the above-identified patent and that said Letters Patent is hereby corrected as shown below:

On the Title Page

Please insert the following application priority data under "Related U.S. Application Data":

--This application is a CIP of 12/623,837 11/23/2009 which claims benefit of 61/239,688
09/03/2009--

Signed and Sealed this
Thirty-first Day of July, 2018

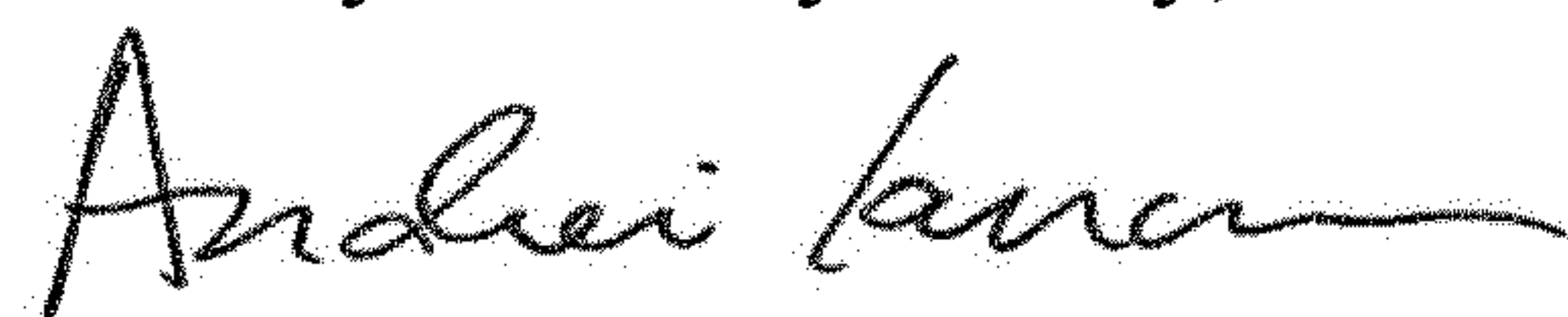

Andrei Iancu
Director of the United States Patent and Trademark Office