



US00D646960S

(12) **United States Design Patent**
Goodman et al.

(10) **Patent No.:** **US D646,960 S**

(45) **Date of Patent:** **** Oct. 18, 2011**

(54) **OVER-THE-CABINET DRAWER ARCHED
DOUBLE HOOK**

6,196,509 B1 * 3/2001 Clemens 248/302
D473,451 S * 4/2003 Goodman et al. D8/367
D497,306 S * 10/2004 Anderson et al. D8/372
D591,143 S * 4/2009 Ernst et al. D8/372

(75) Inventors: **Sheldon H. Goodman**, Solon, OH (US);
Omer I. Sazir, Cleveland, OH (US)

* cited by examiner

(73) Assignee: **Spectrum Diversified Designs, Inc.**,
Streetsboro, OH (US)

Primary Examiner — Holly Baynham

(74) *Attorney, Agent, or Firm* — Pearne & Gordon LLP

(**) Term: **14 Years**

(57) **CLAIM**

The ornamental design for an over-the-cabinet drawer arched double hook, as shown and described.

(21) Appl. No.: **29/368,414**

(22) Filed: **Aug. 24, 2010**

DESCRIPTION

(51) **LOC (9) Cl.** **08-05**

(52) **U.S. Cl.** **D8/372**

(58) **Field of Classification Search** D8/367,
D8/372; 248/301–304; D6/323

See application file for complete search history.

FIG. 1 is a perspective view of an over-the-cabinet drawer arched double hook showing our new design; FIG. 2 is a top plan view thereof; FIG. 3 is a front elevational view thereof; FIG. 4 is a right side elevational view thereof, the left side elevational view being identical; FIG. 5 is a rear elevational view; and, FIG. 6 is a bottom plan view thereof.

The broken lines showing the hook mounting clip are for the purposes of illustrating environment and form no part of the claimed design.

(56) **References Cited**

U.S. PATENT DOCUMENTS

D390,012 S * 2/1998 Goodman et al. D6/323
D396,371 S * 7/1998 Oliver D6/552
D422,199 S * 4/2000 Snell D8/372
D423,337 S * 4/2000 Laga et al. D8/372
D432,316 S * 10/2000 Duggan D6/317

1 Claim, 2 Drawing Sheets

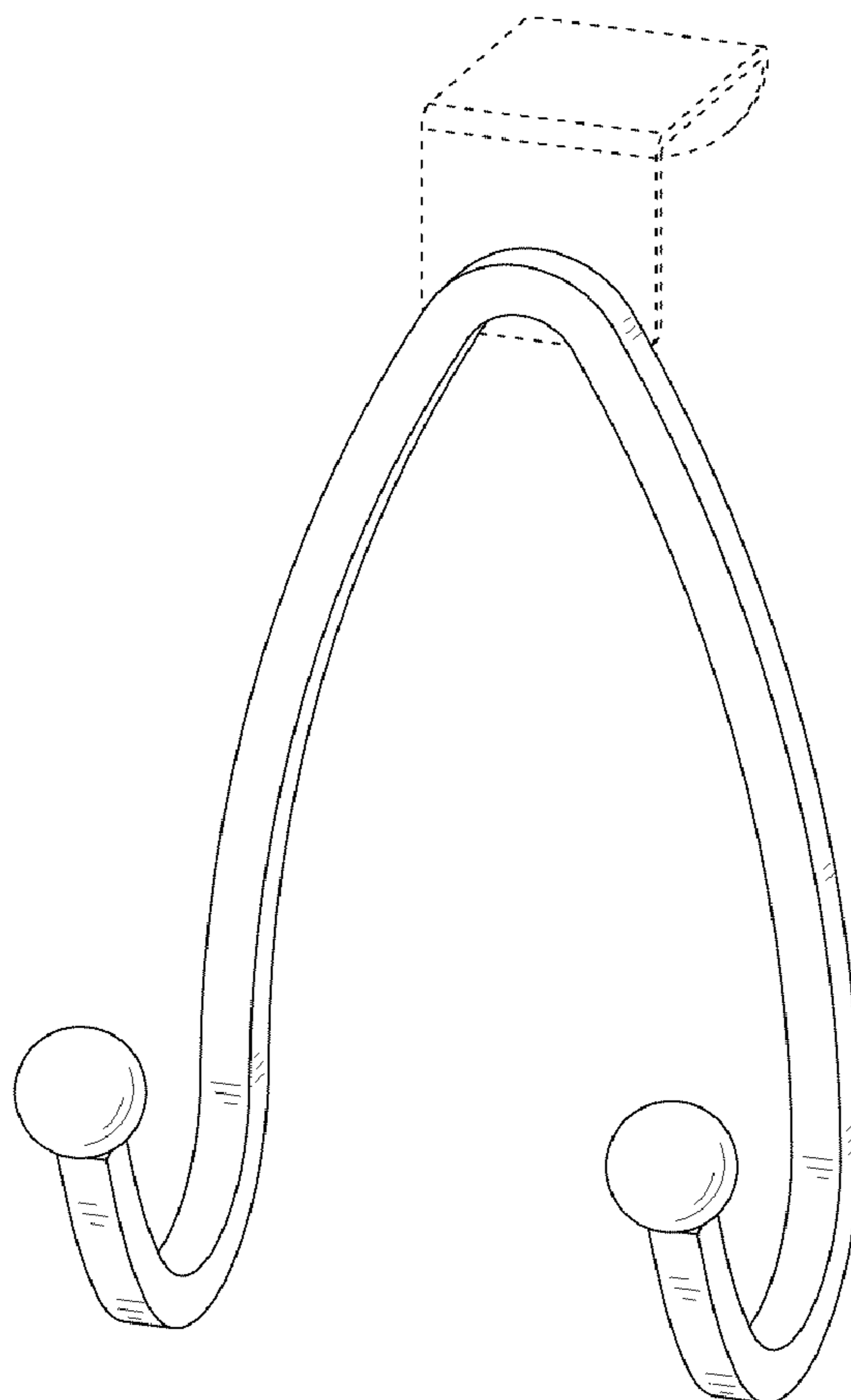

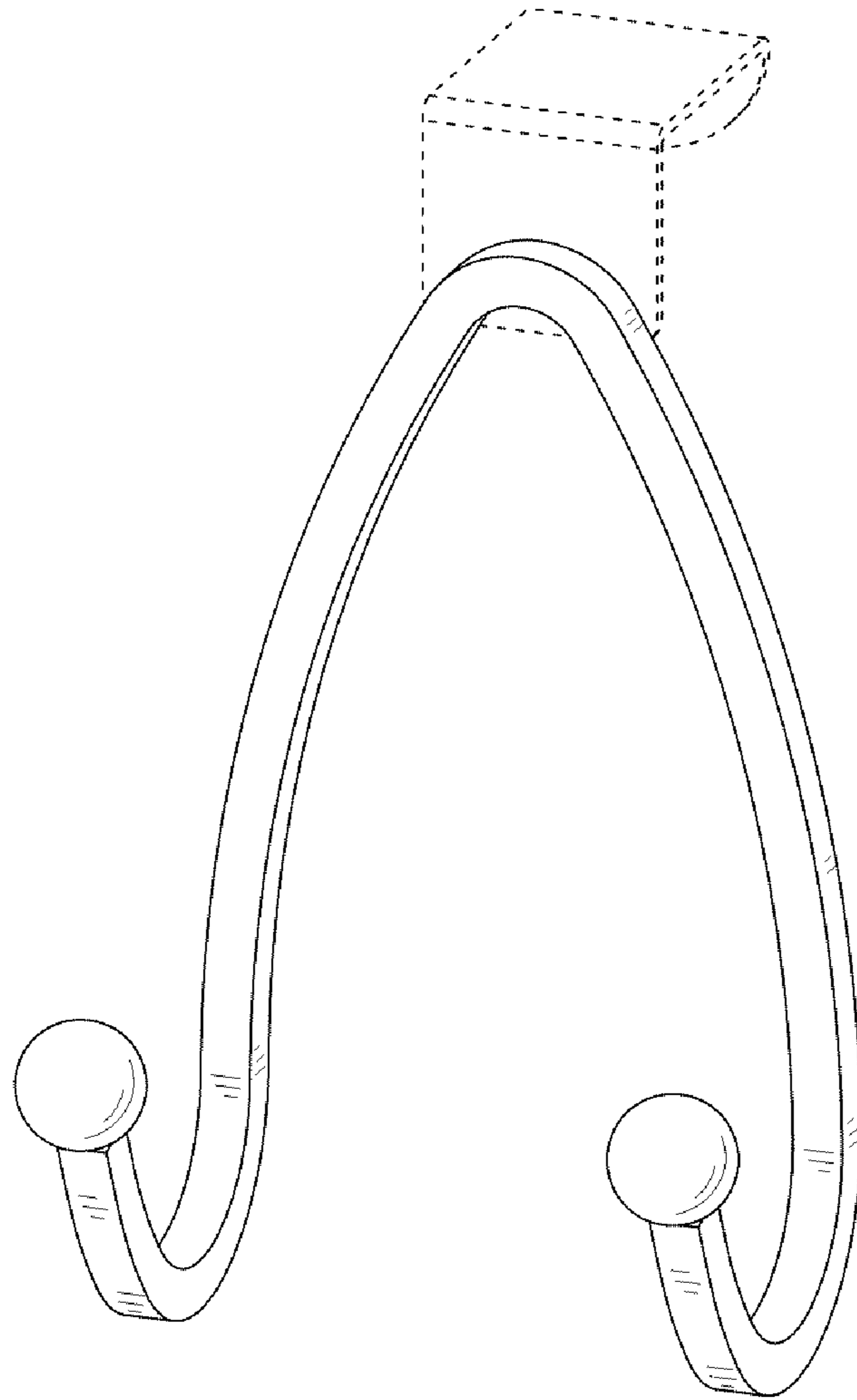

FIG. 1

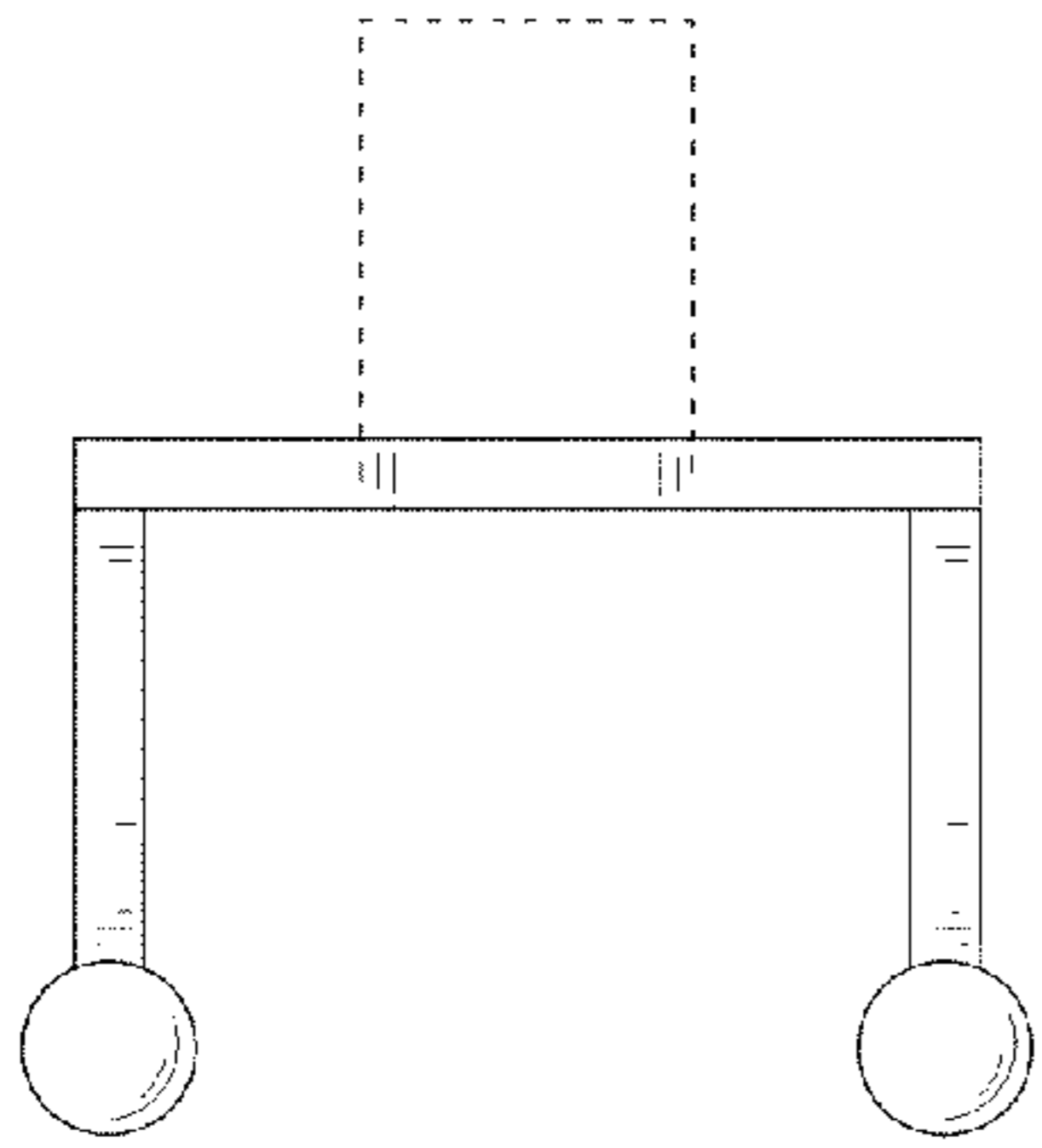

FIG. 2

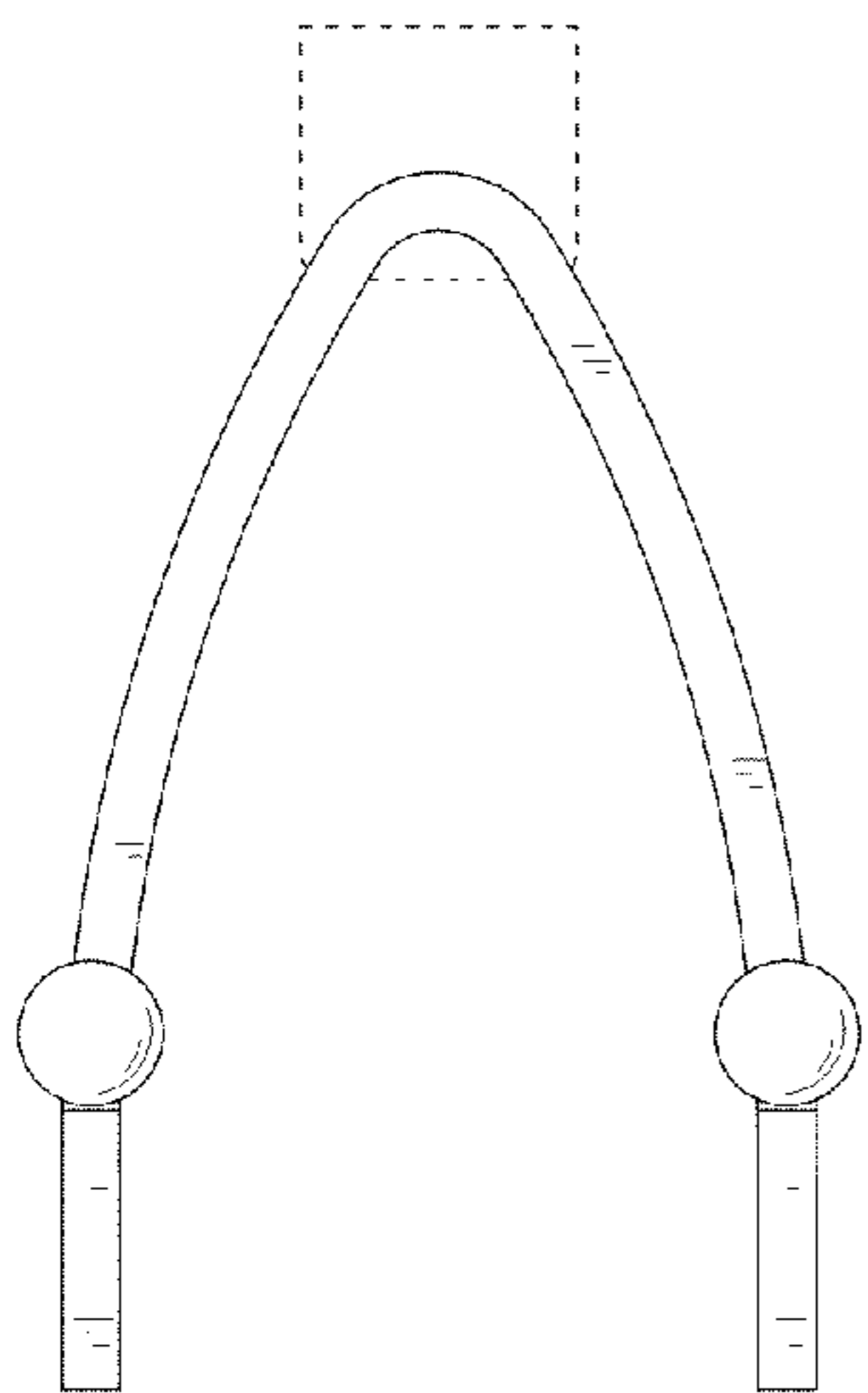

FIG. 3

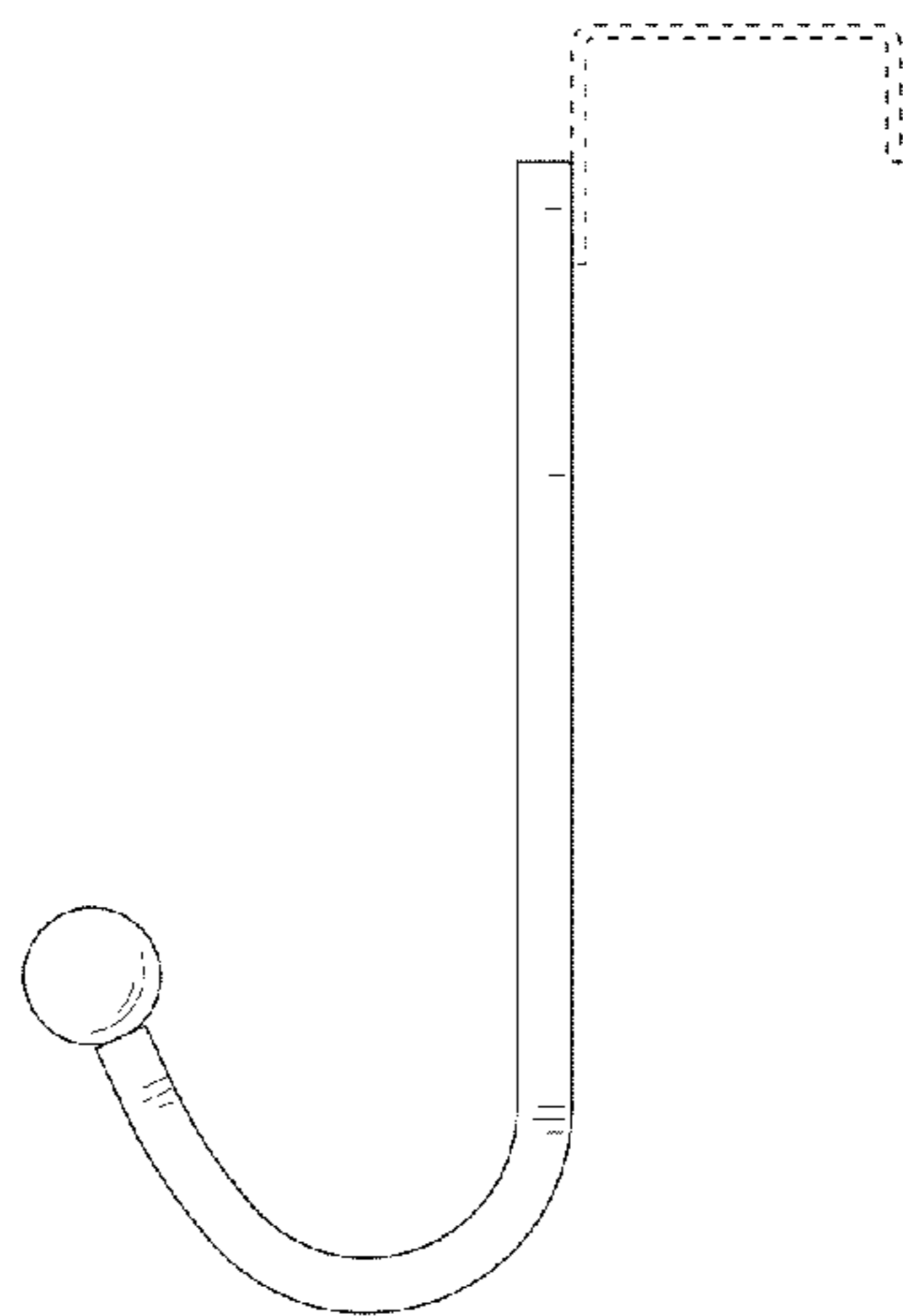

FIG. 4

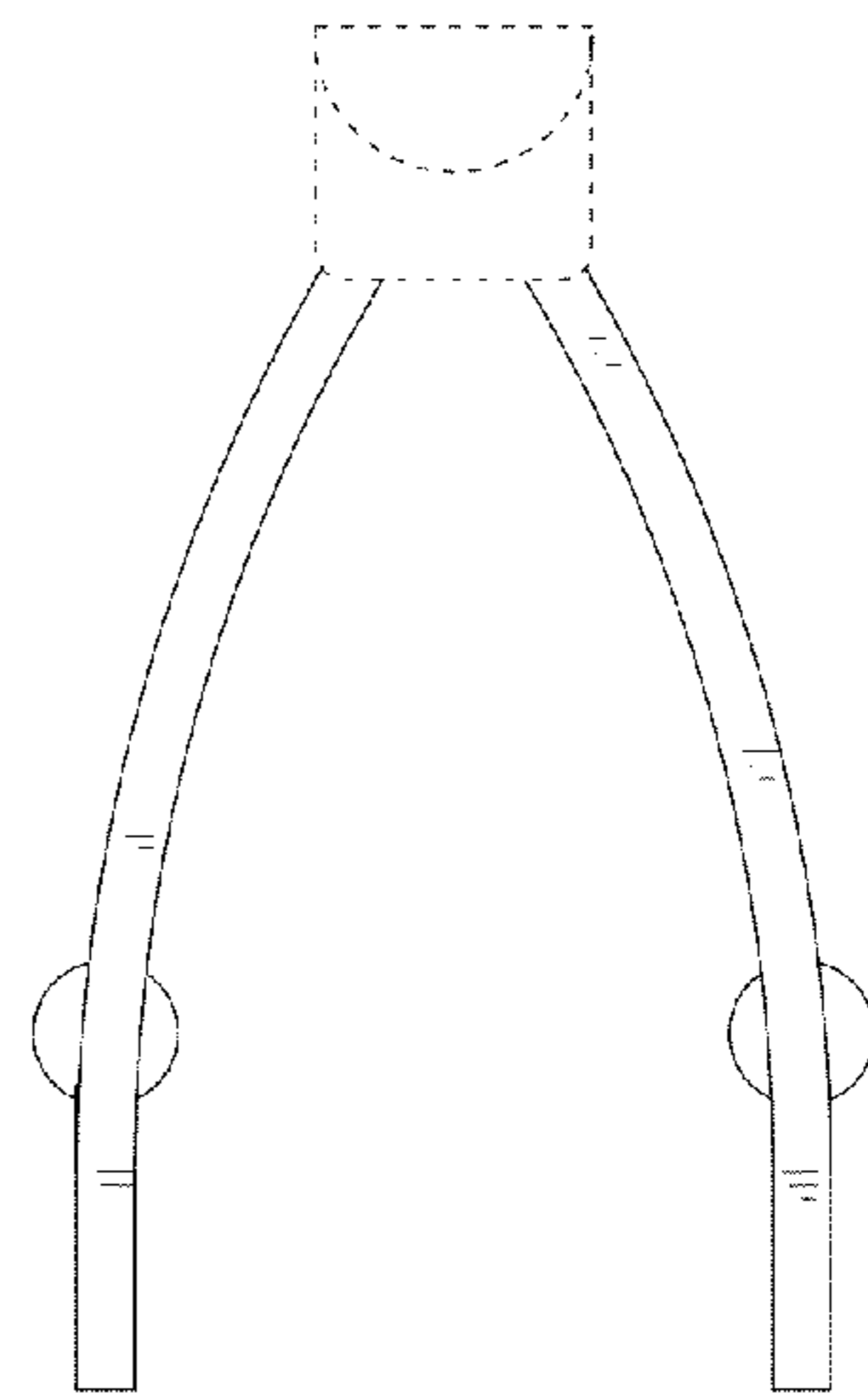

FIG. 5

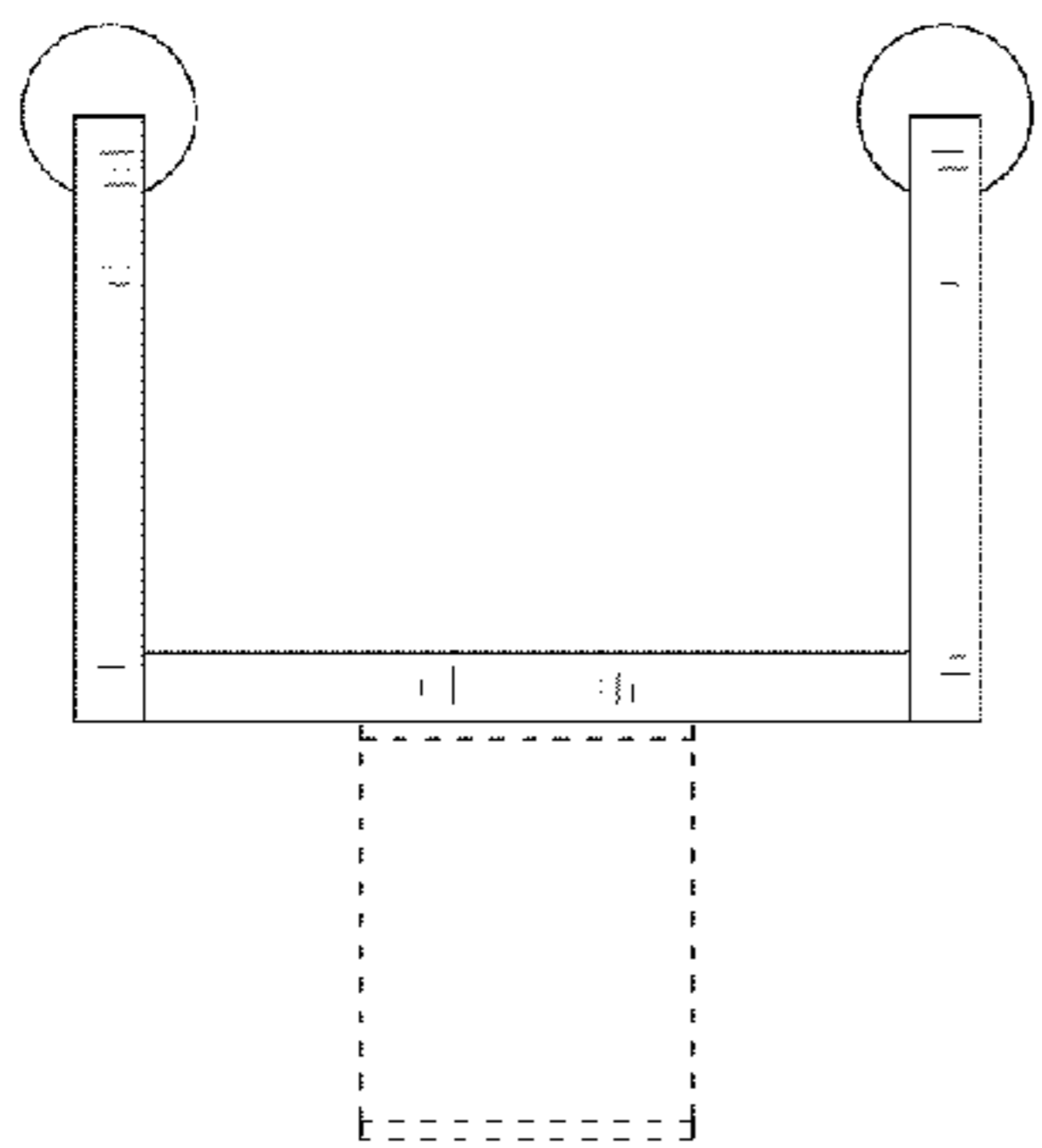

FIG. 6