



US00D646871S

(12) **United States Design Patent**
Christopherson

(10) **Patent No.:** **US D646,871 S**

(45) **Date of Patent:** **** Oct. 18, 2011**

(54) **SHOE BOTTOM**

(75) Inventor: **Lafe Christopherson**, Manhattan Beach,
CA (US)

(73) Assignee: **Skechers U.S.A., Inc. II**, Manhattan
Beach, CA (US)

(**) Term: **14 Years**

(21) Appl. No.: **29/392,025**

(22) Filed: **May 16, 2011**

(51) **LOC (9) Cl.** **02-04**

(52) **U.S. Cl.** **D2/951**

(58) **Field of Classification Search** D2/902,
D2/906, 908, 916, 918, 925, 946-962, 977;
36/3 B, 22 R, 24.5, 25 R, 28, 32 R, 34 R,
36/59 C, 67 A, 103

See application file for complete search history.

(56) **References Cited**

U.S. PATENT DOCUMENTS

D320,690 S	10/1991	Lucas	
D351,717 S	10/1994	Kayano et al.	
D354,388 S	1/1995	Saez	
D369,236 S	4/1996	Maltby	
D377,411 S	1/1997	Murray	
D378,318 S	3/1997	James	
D404,899 S	2/1999	von Conta	
D404,902 S	2/1999	Pawlus	
D412,777 S	8/1999	Norton et al.	
D432,766 S	10/2000	von Conta	
D443,754 S *	6/2001	Dal Magro	D2/916
D454,679 S	3/2002	Del Biondi	
D475,514 S *	6/2003	Burg et al.	D2/960
D513,840 S *	1/2006	Urie et al.	D2/953
D529,266 S	10/2006	Le	
D529,691 S	10/2006	Earle	

D541,022 S *	4/2007	Hlavacs	D2/957
D544,185 S	6/2007	Lupo	
D554,838 S *	11/2007	McClaskie	D2/957
D571,087 S	6/2008	Dillenbeck et al.	
D571,986 S *	7/2008	Horton	D2/953
D578,745 S *	10/2008	Kaufman	D2/956
D583,541 S *	12/2008	Alfaro	D2/957
D596,386 S	7/2009	Brambilla	
D616,638 S *	6/2010	Mongelli	D2/956
D630,420 S *	1/2011	Truelsen	D2/951
D639,540 S *	6/2011	Raysse	D2/951
D640,047 S *	6/2011	Claassen	D2/961
D640,863 S *	7/2011	Raysse	D2/946
2002/0092201 A1 *	7/2002	Kraeuter et al.	36/25 R
2011/0185600 A1 *	8/2011	Malek	36/25 R

* cited by examiner

Primary Examiner — T. Chase Nelson

(74) *Attorney, Agent, or Firm* — Marshall A. Lerner; Marvin
H. Kleinberg; Kleinberg & Lerner, LLP

(57) **CLAIM**

The ornamental design for a shoe bottom, as shown and
described.

DESCRIPTION

FIG. 1 is a perspective view of a shoe bottom embodying my
new design.
FIG. 2 is a bottom plan view thereof;
FIG. 3 is a left side view thereof;
FIG. 4 is a right side view thereof;
FIG. 5 is a rear elevation view thereof;
FIG. 6 is a front elevation view thereof; and,
FIG. 7 is a top plan view thereof.
Broken lines showing the remainder of the shoe in the figures
are for illustrative purposes only and form no part of the
claimed invention.

1 Claim, 6 Drawing Sheets

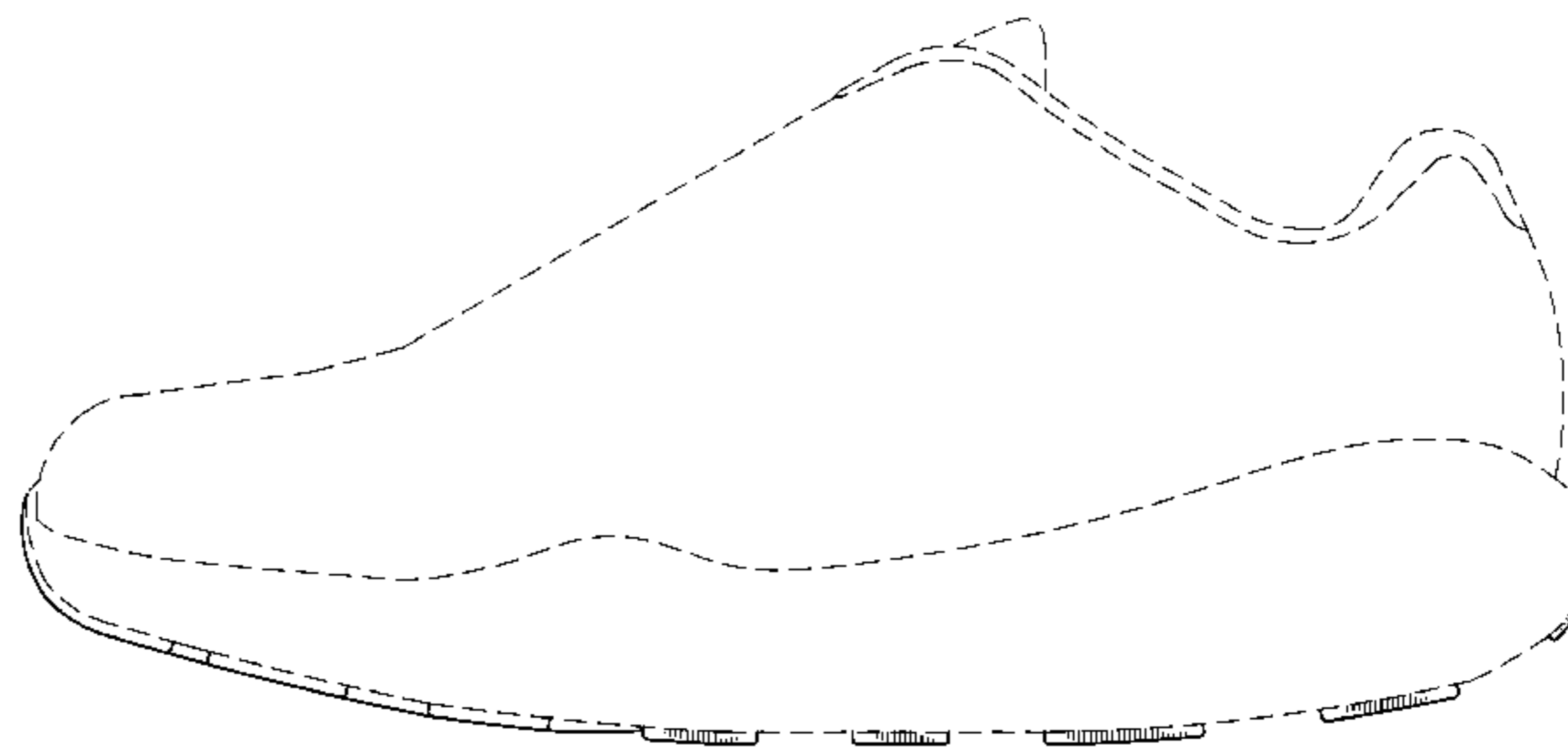
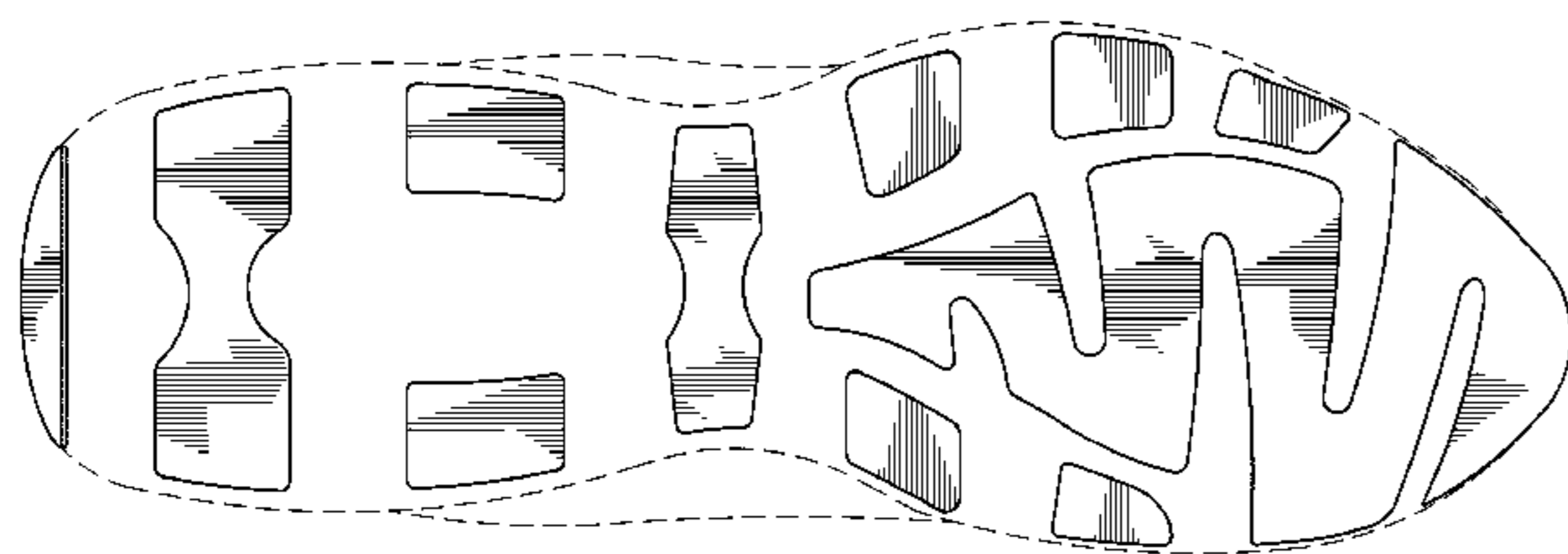

FIG. 1

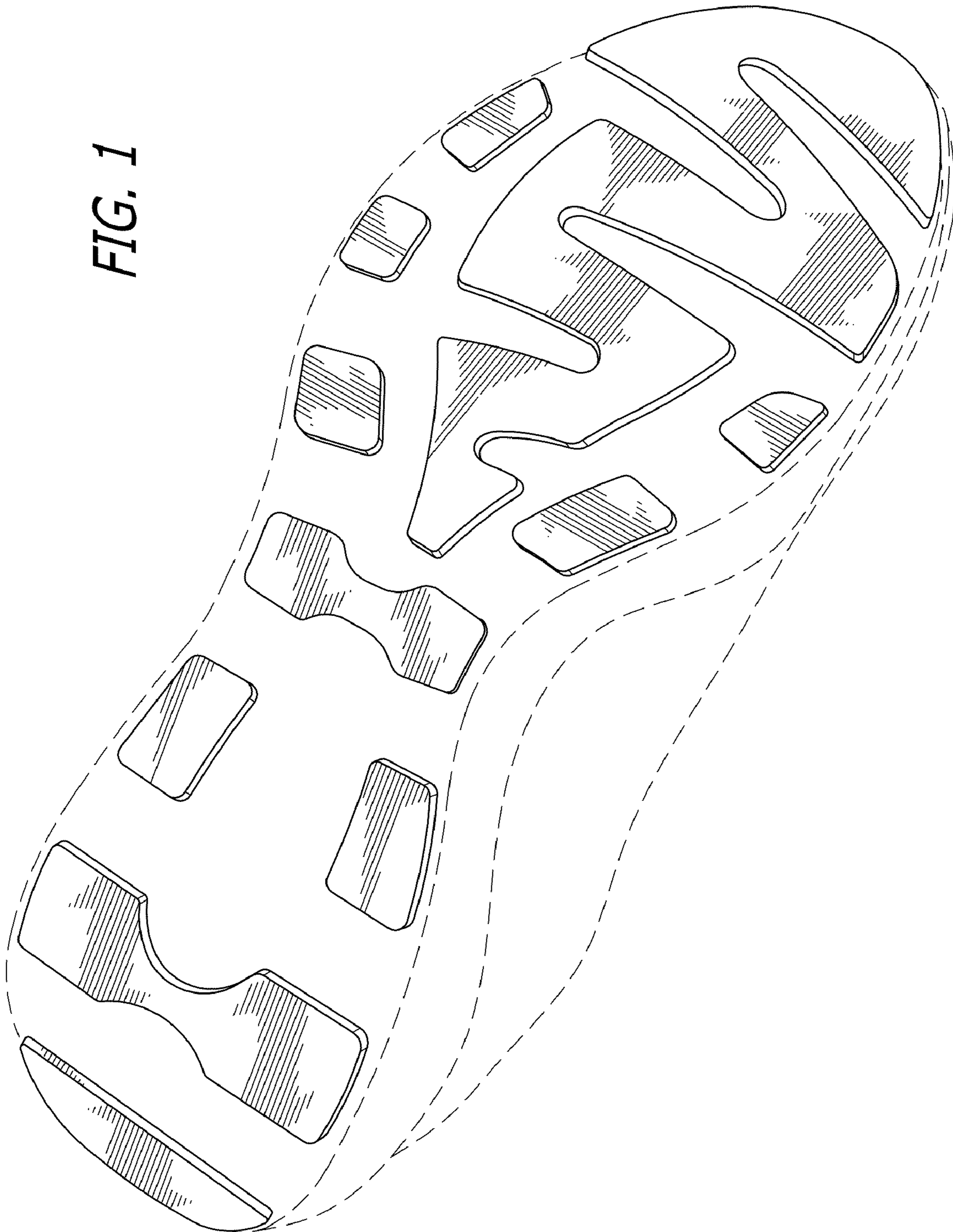

FIG. 2

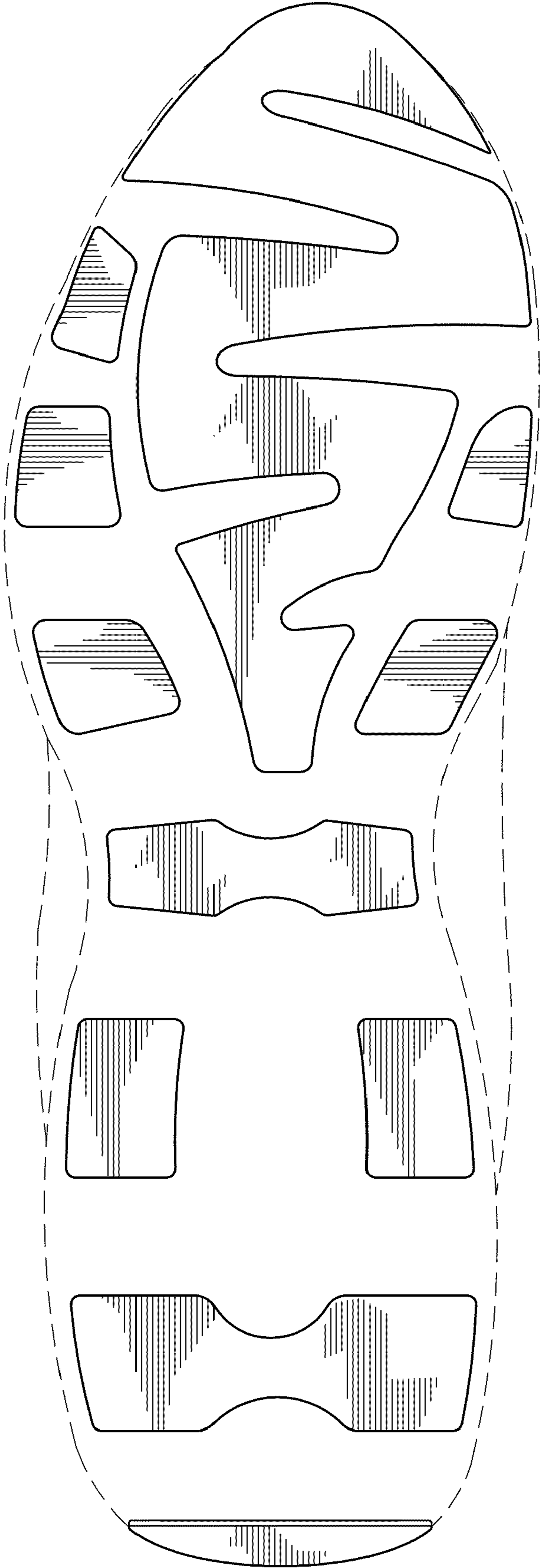
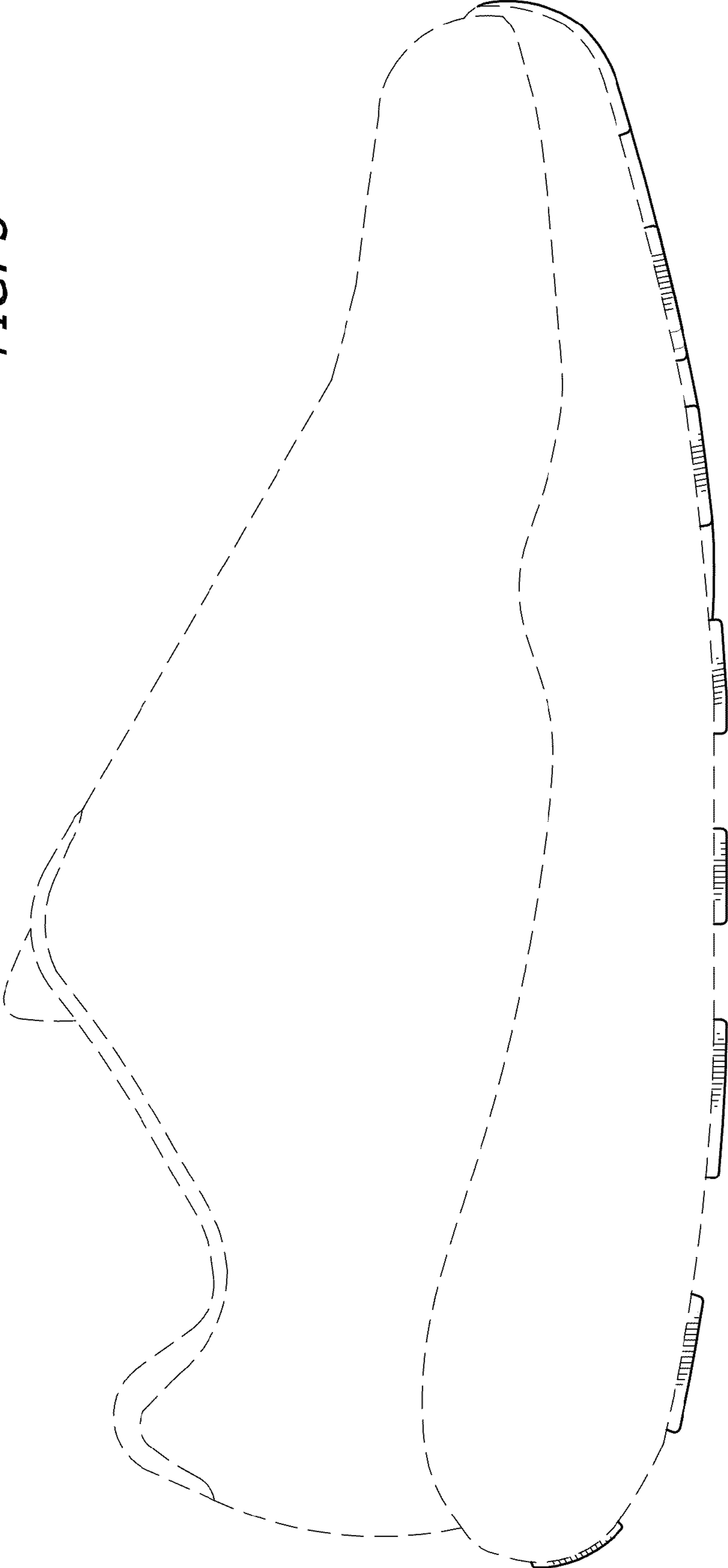

FIG. 3



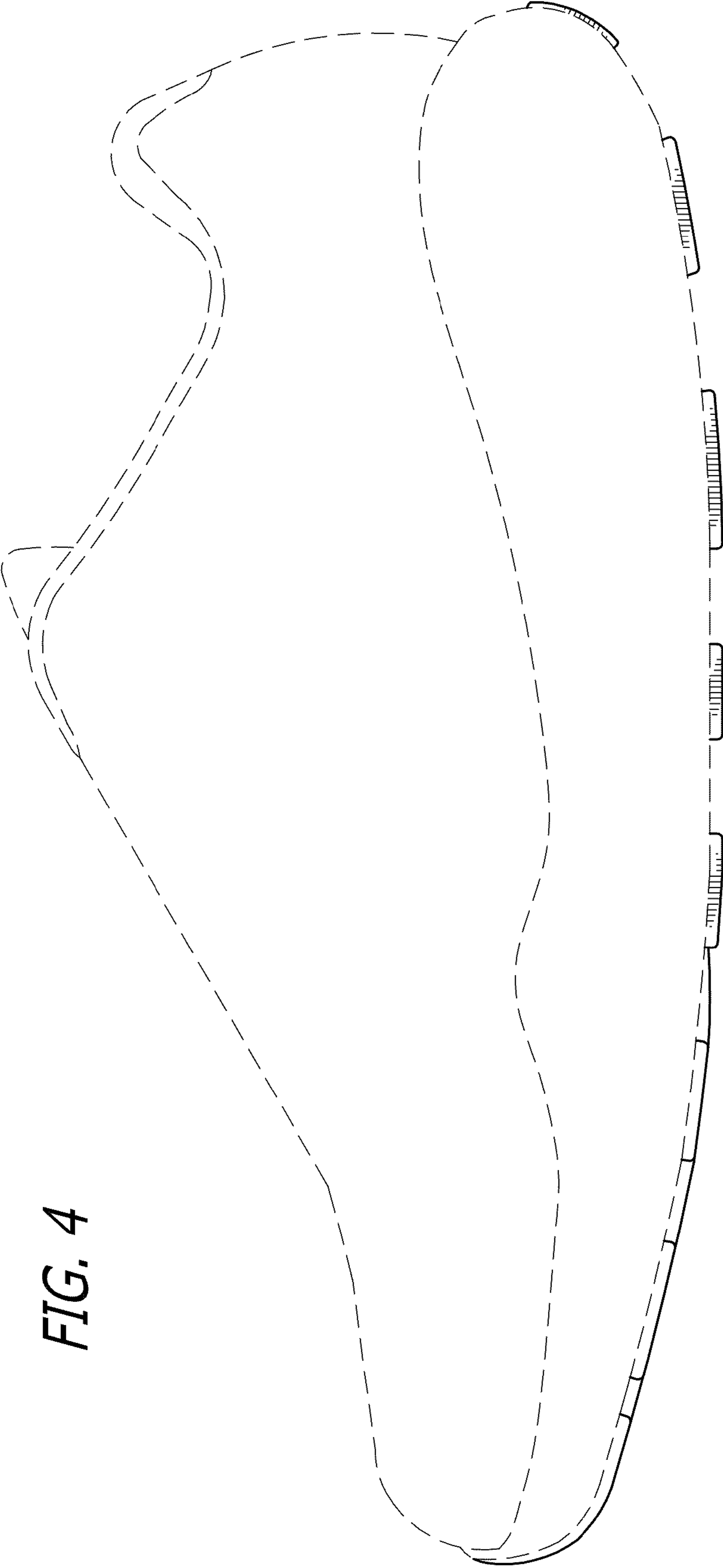

FIG. 4

FIG. 6

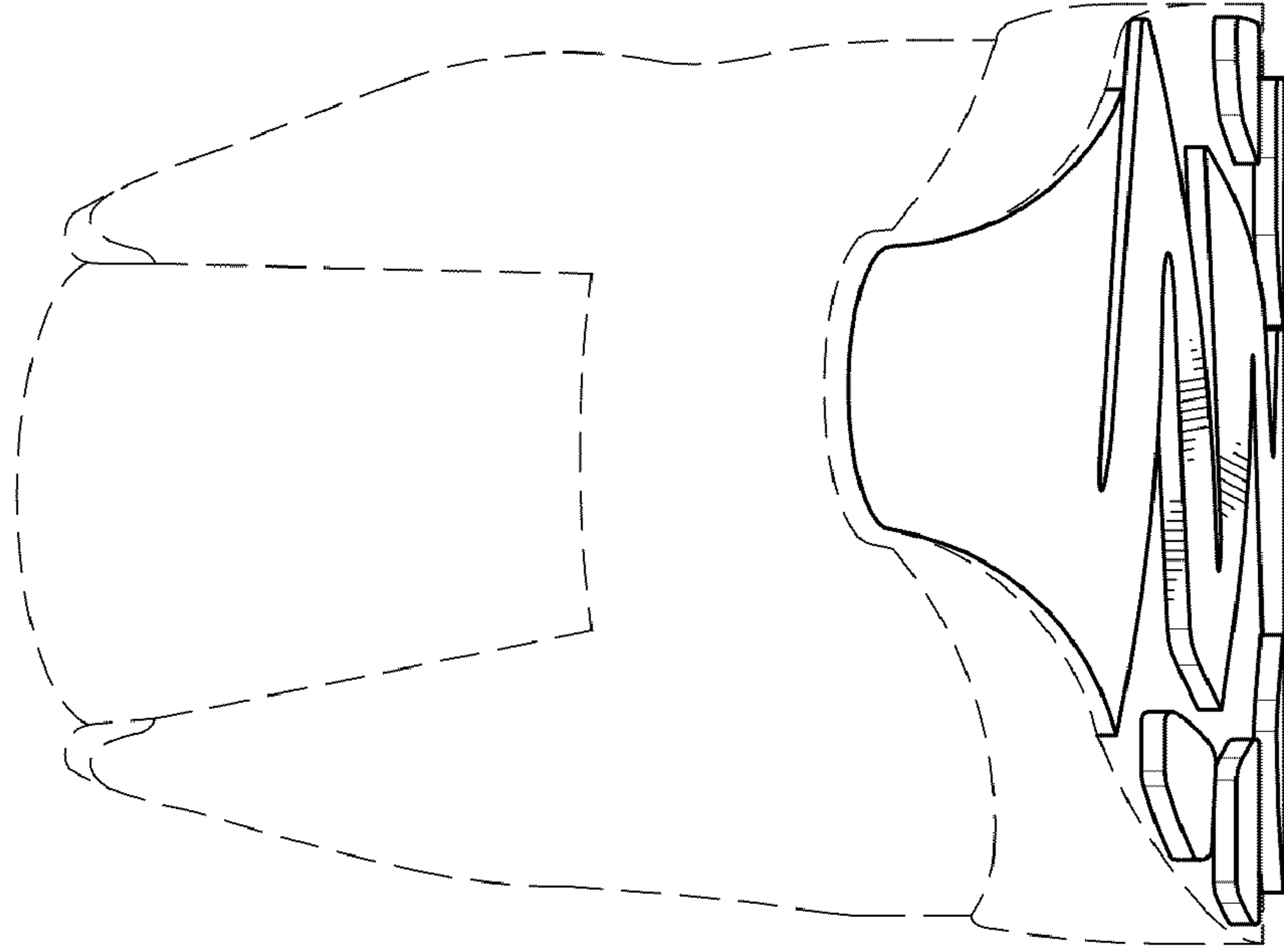
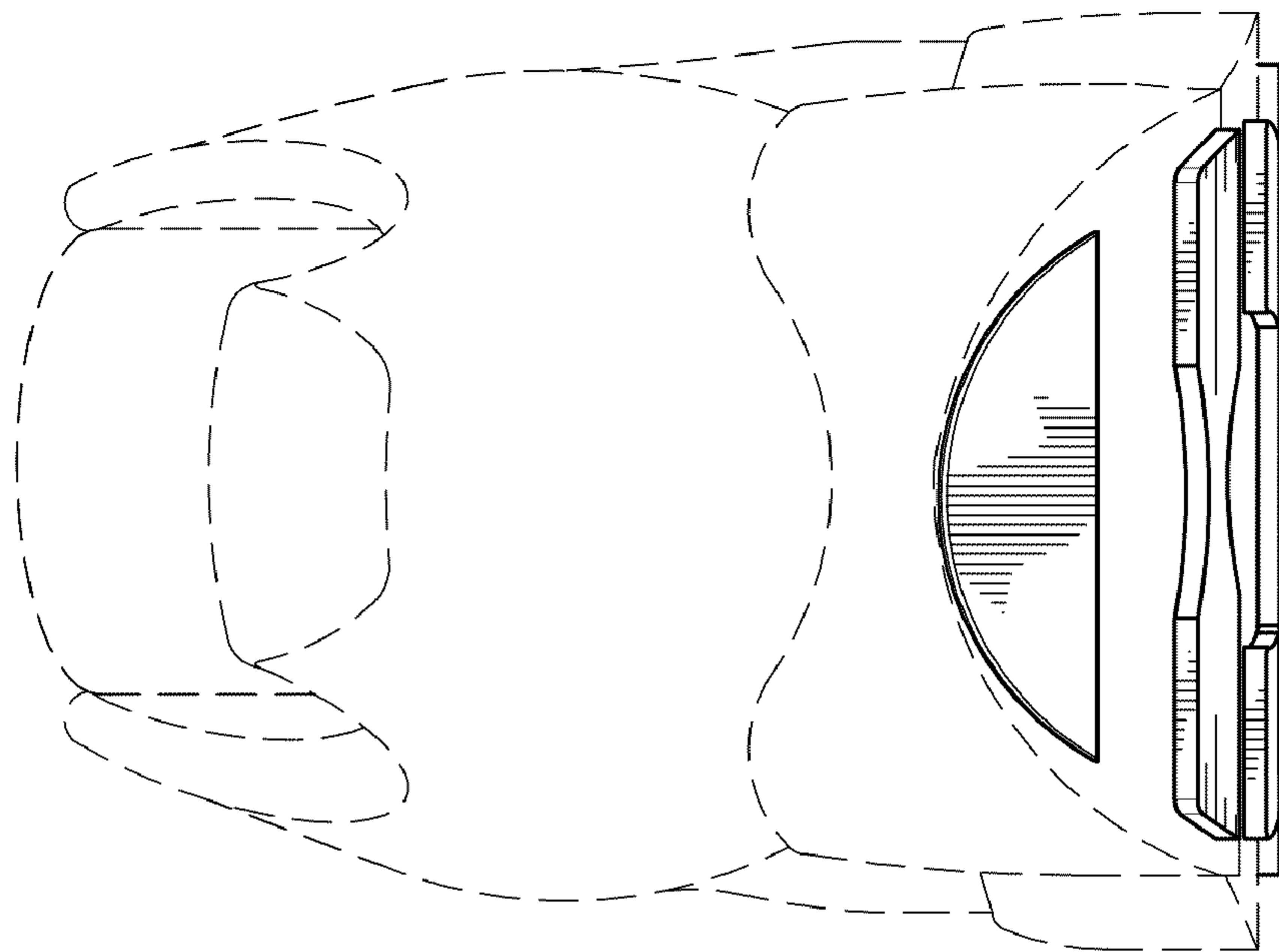

FIG. 5



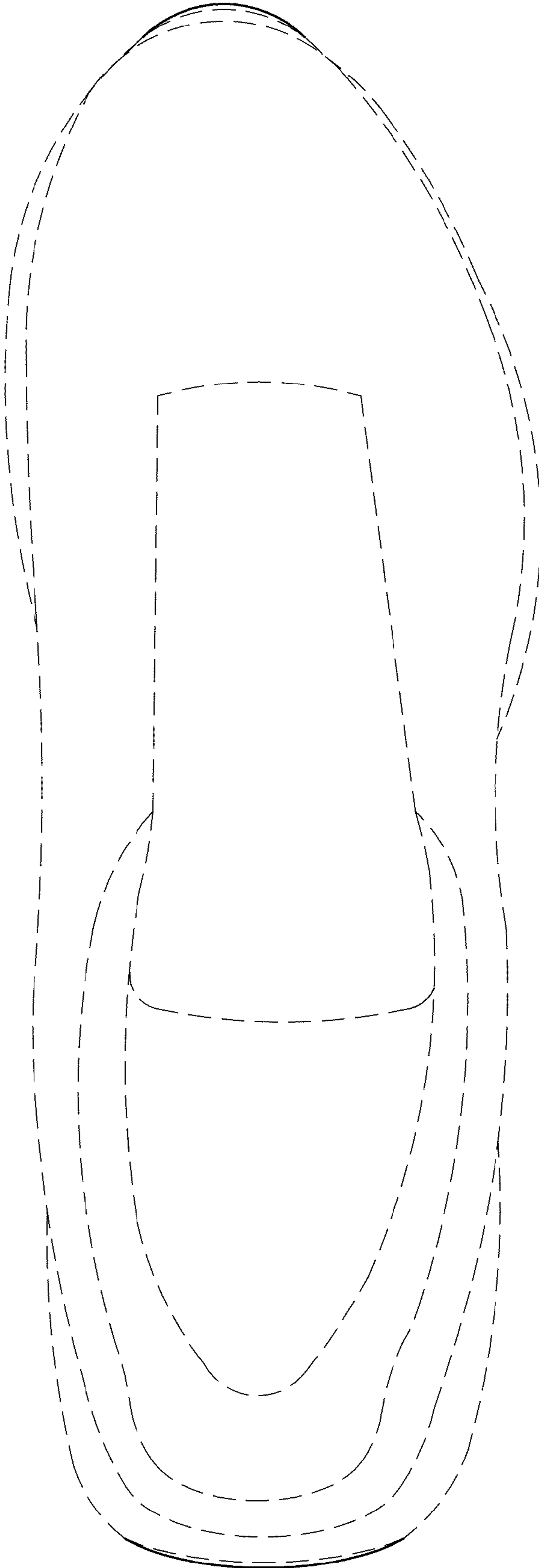

FIG. 7