



US00D646869S

(12) **United States Design Patent**  
**Greenblat**

(10) **Patent No.:** **US D646,869 S**  
(45) **Date of Patent:** **\*\* Oct. 18, 2011**

(54) **GARMENT**

(75) Inventor: **Ruth Ann Greenblat**, Diamond Bar, CA  
(US)

(73) Assignee: **R and A Synergy**, Diamond Bar, CA  
(US)

(\*\*) Term: **14 Years**

(21) Appl. No.: **29/366,395**

(22) Filed: **Jul. 23, 2010**

(51) **LOC (9) Cl.** ..... **02-02**

(52) **U.S. Cl.** ..... **D2/750; D2/847**

(58) **Field of Classification Search** ..... D2/749,  
D2/750, 828, 830, 847, 848, 728, 755; 2/90,  
2/106, 108, 115, 462

See application file for complete search history.

(56) **References Cited**

**U.S. PATENT DOCUMENTS**

593,175	A	11/1897	Heyman	
1,155,544	A	10/1915	Bonoff	
1,236,720	A	8/1917	Kotek	
1,250,836	A *	12/1917	Fowler	2/91
1,269,805	A	6/1918	Felberbaum	
1,285,917	A *	11/1918	Bradley et al.	2/91
1,421,131	A *	6/1922	Abrams	2/92
1,637,518	A	8/1927	Brunk et al.	
D120,182	S *	4/1940	Fellegi	D2/828
2,313,519	A	3/1943	Cuttler	
2,334,498	A	11/1943	Merkent	
2,382,396	A	8/1945	Carlu	
2,603,788	A	7/1952	Page	
2,603,789	A *	7/1952	Straus	2/108
2,677,131	A	5/1954	Shuster	
2,690,565	A	10/1954	Cornet	
2,710,968	A *	6/1955	Page	2/105
2,774,075	A	12/1956	Saccoccio	
3,378,853	A	4/1968	Fierst	

3,380,075	A	4/1968	Marthinsson	
4,570,267	A *	2/1986	Appel	2/91
4,706,304	A *	11/1987	Jones	2/91
4,866,791	A	9/1989	Carver	
5,628,064	A	5/1997	Chung	
6,183,339	B1	2/2001	Thompson	
6,393,611	B1	5/2002	Thompson	
7,028,342	B1 *	4/2006	Nordstrom et al.	2/119
7,066,784	B2	6/2006	Peay	
D548,891	S *	8/2007	Boord	D29/101.1
D572,435	S *	7/2008	Bily et al.	D2/828
7,429,206	B2 *	9/2008	Perry	450/86
2004/0199976	A1 *	10/2004	Hunt	2/93

\* cited by examiner

*Primary Examiner* — Ian Simmons

*Assistant Examiner* — Rashida Johnson

(74) *Attorney, Agent, or Firm* — The Eclipse Group LLP

(57) **CLAIM**

I claim the ornamental design for a garment, as shown and described.

**DESCRIPTION**

FIG. 1 is a rear elevational view of a garment, showing the first embodiment of my new design;  
 FIG. 2 is a front elevational view thereof;  
 FIG. 3 is a top rear perspective view thereof;  
 FIG. 4 is a bottom front perspective view thereof;  
 FIG. 5 is a rear elevational view of a garment, showing the second embodiment of my new design;  
 FIG. 6 is a front elevational view thereof;  
 FIG. 7 is a top rear perspective view thereof; and,  
 FIG. 8 is a bottom front perspective view thereof.  
 The broken lines in FIGS. 1 and 5, showing portions of the human figure, form no part of the claimed design. The broken lines in FIGS. 2, 4, 6 and 8 represent the portions of the design, which form no part of the claim.

**1 Claim, 4 Drawing Sheets**

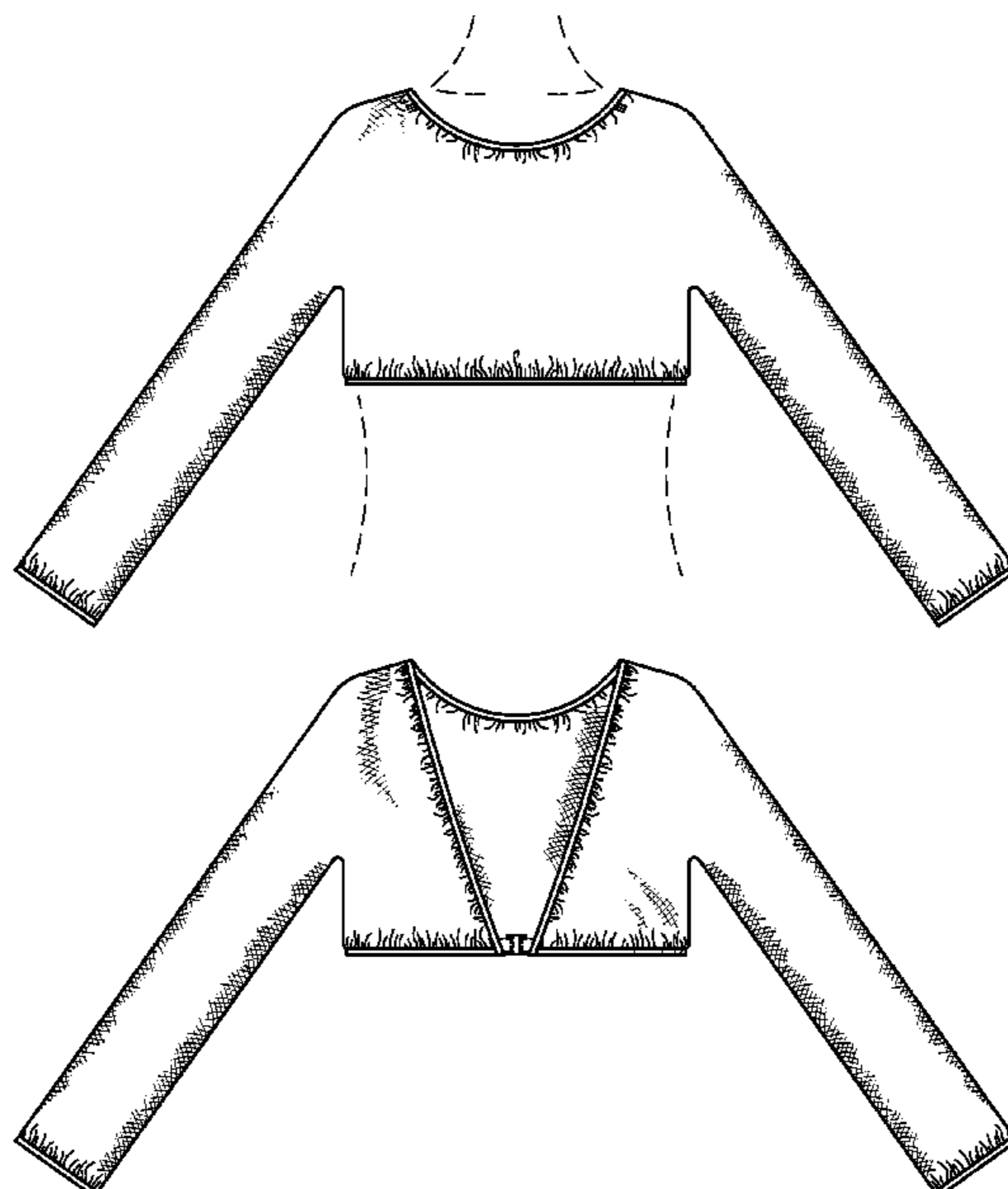

*FIG. 1*

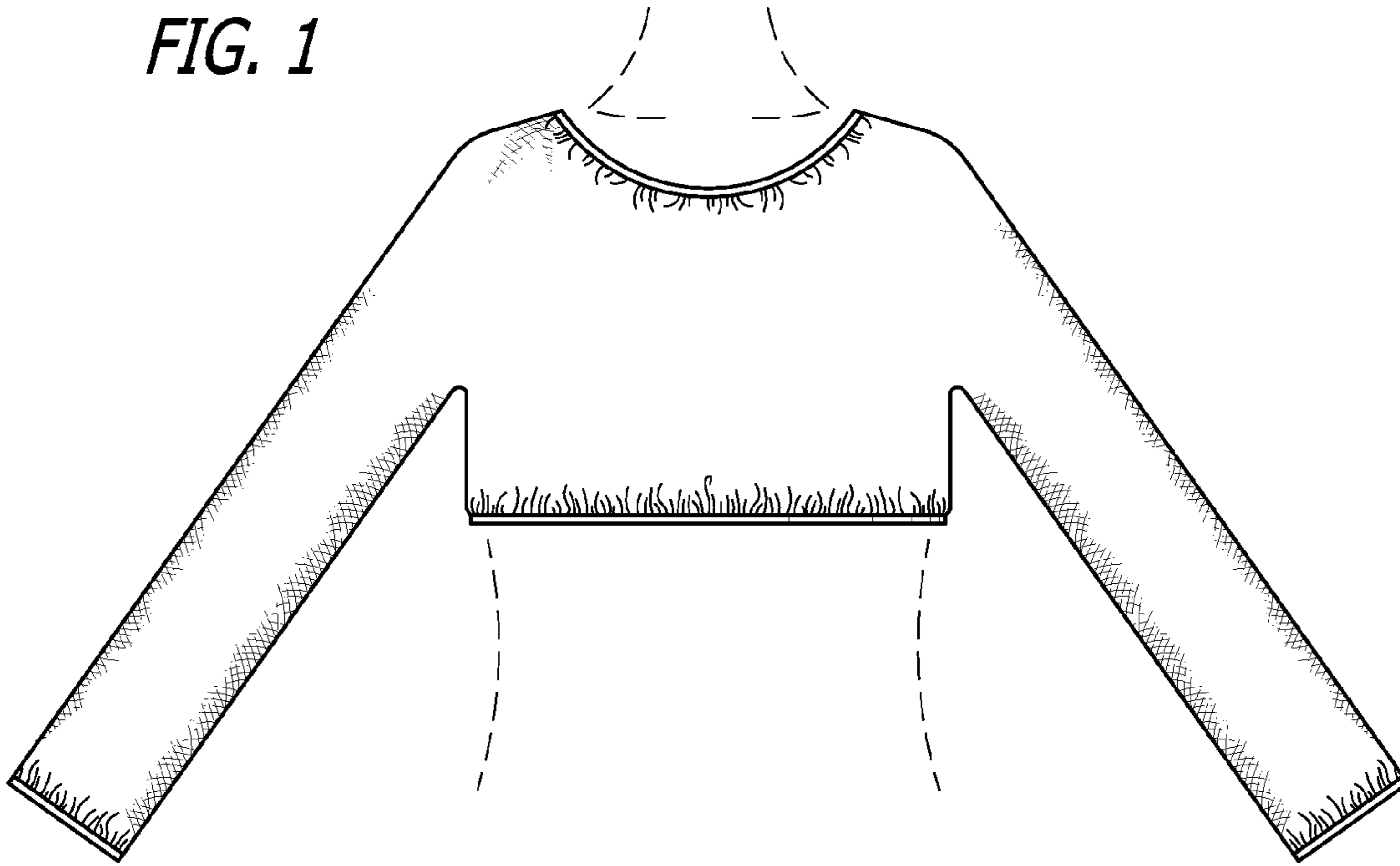

*FIG. 2*

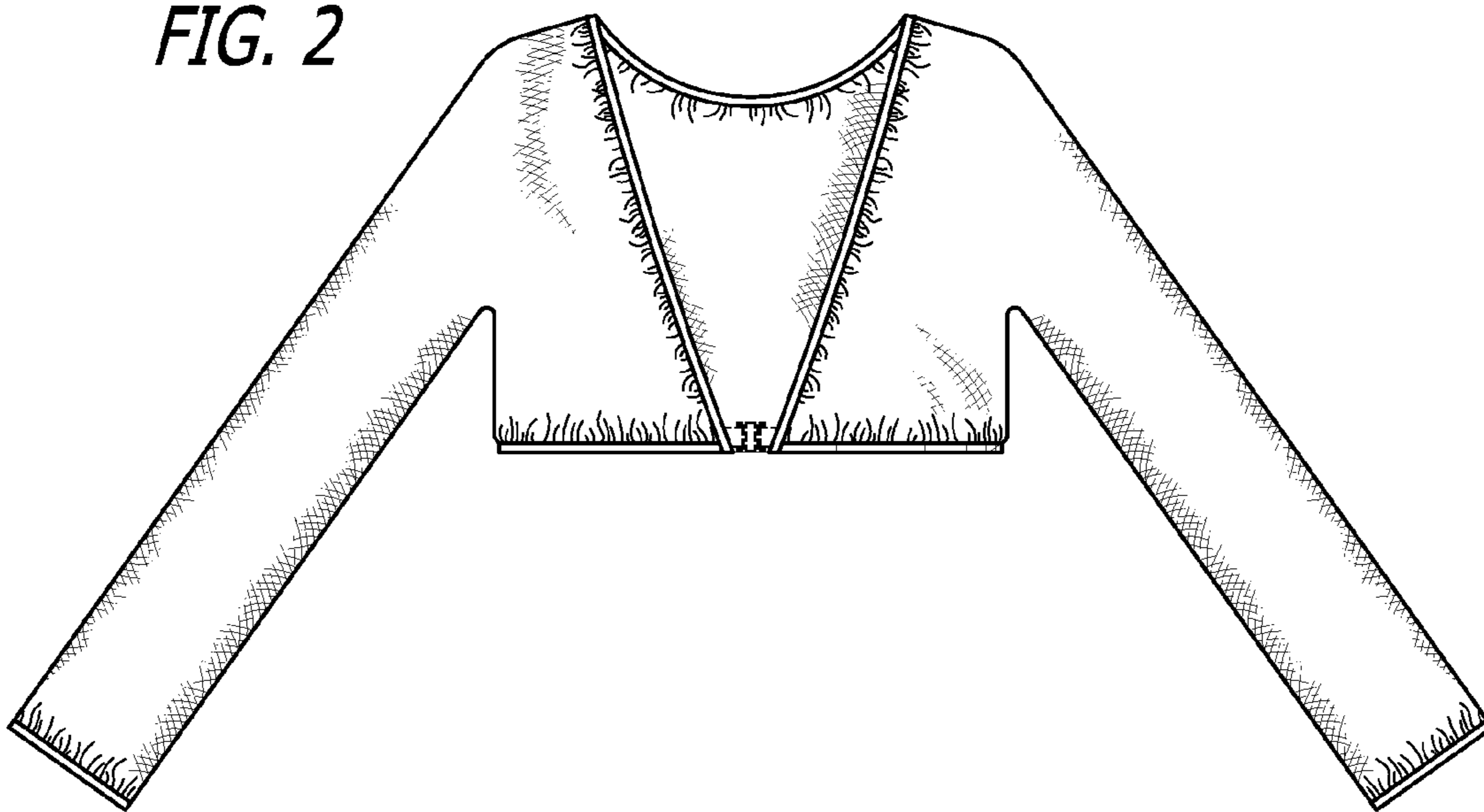

*FIG. 3*

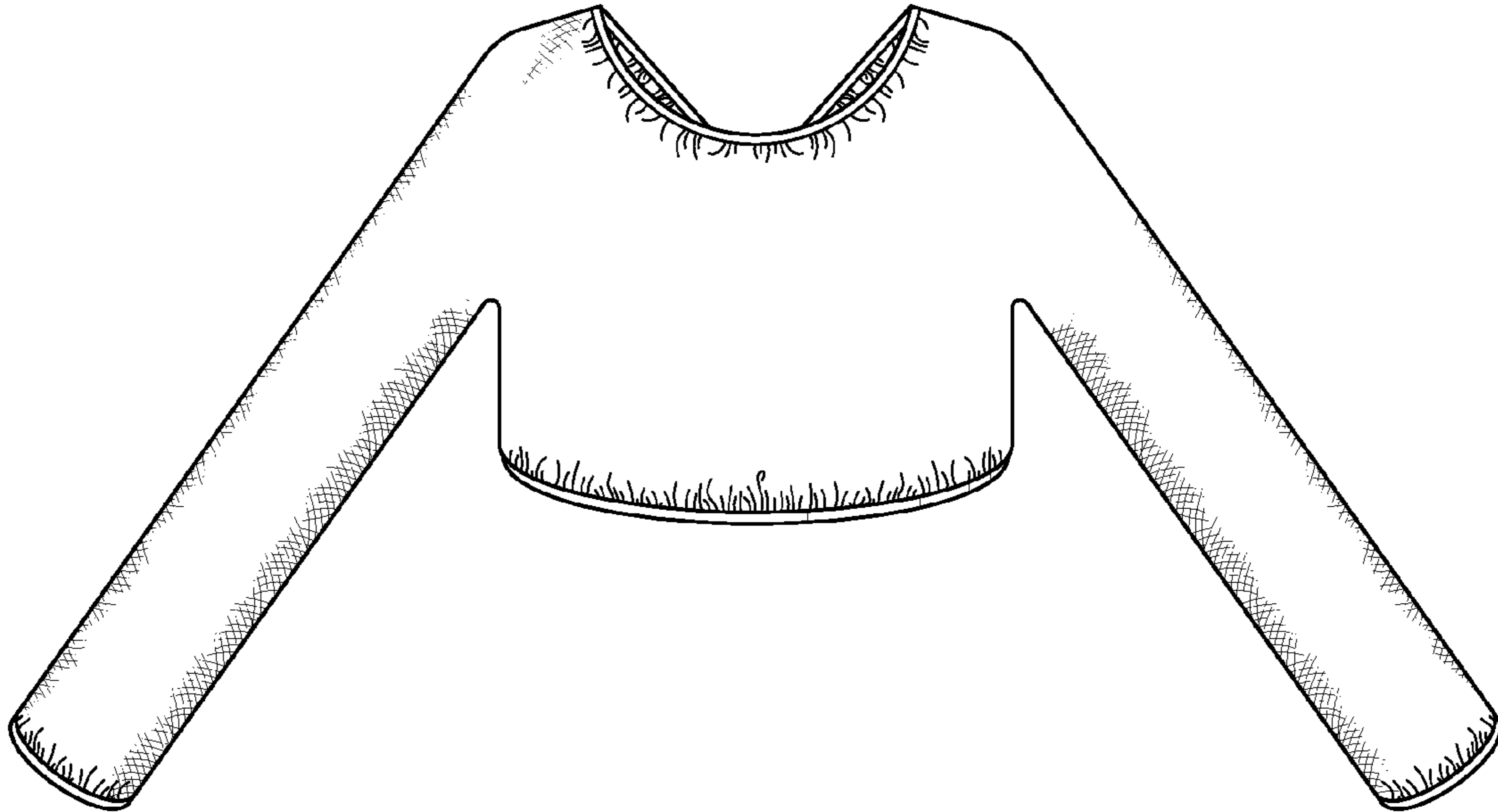

*FIG. 4*

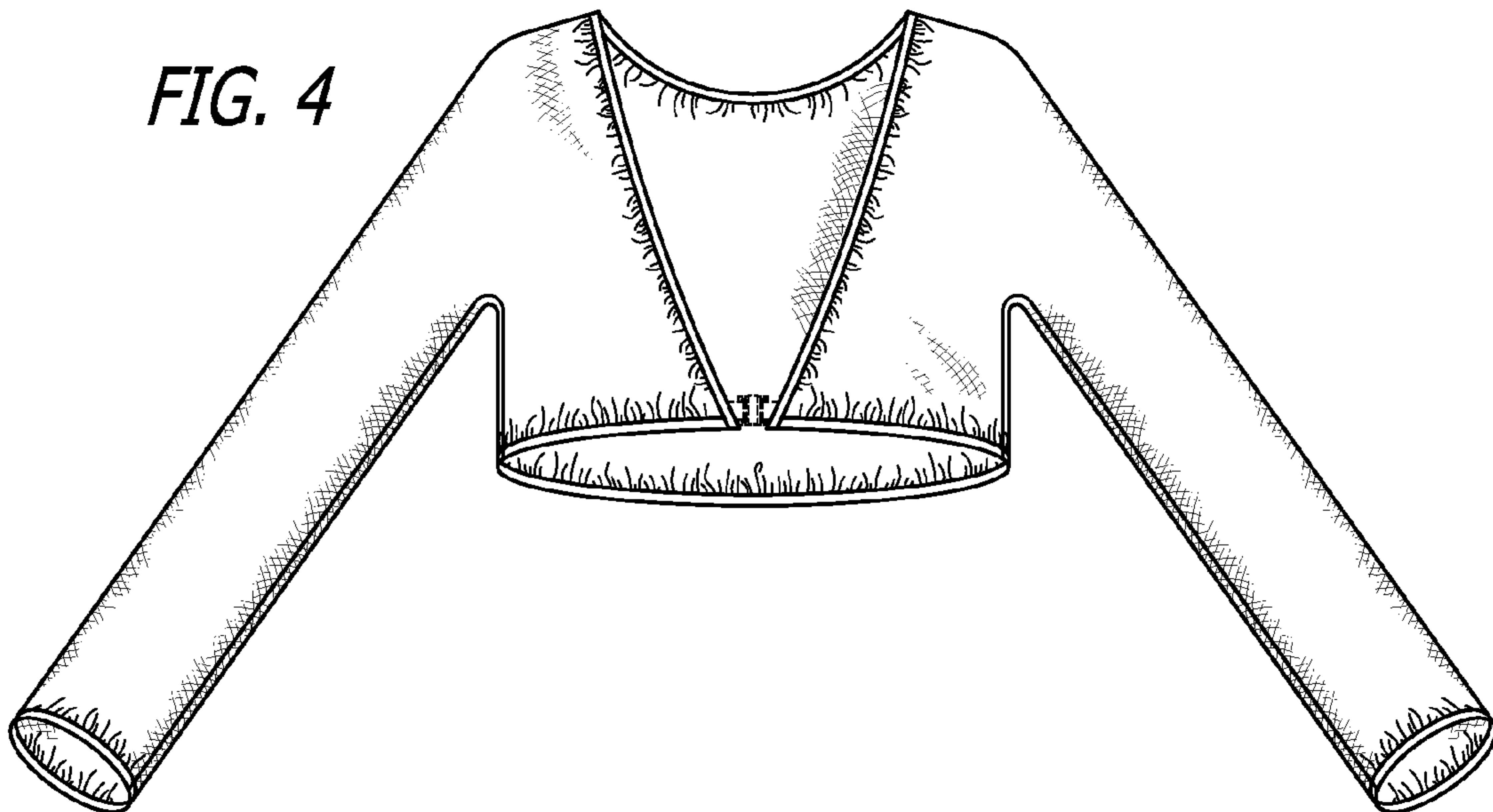

*FIG. 5*

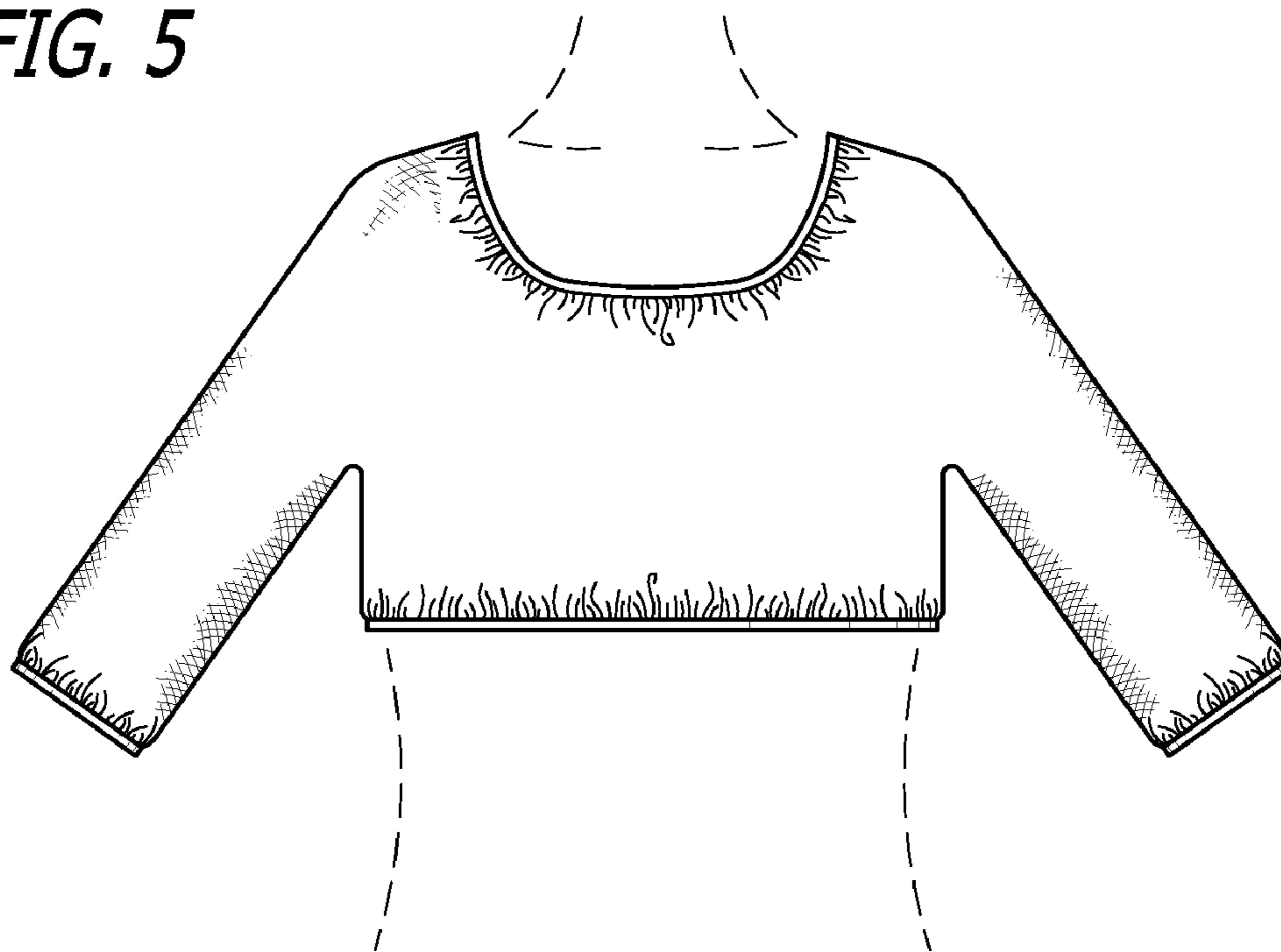

*FIG. 6*

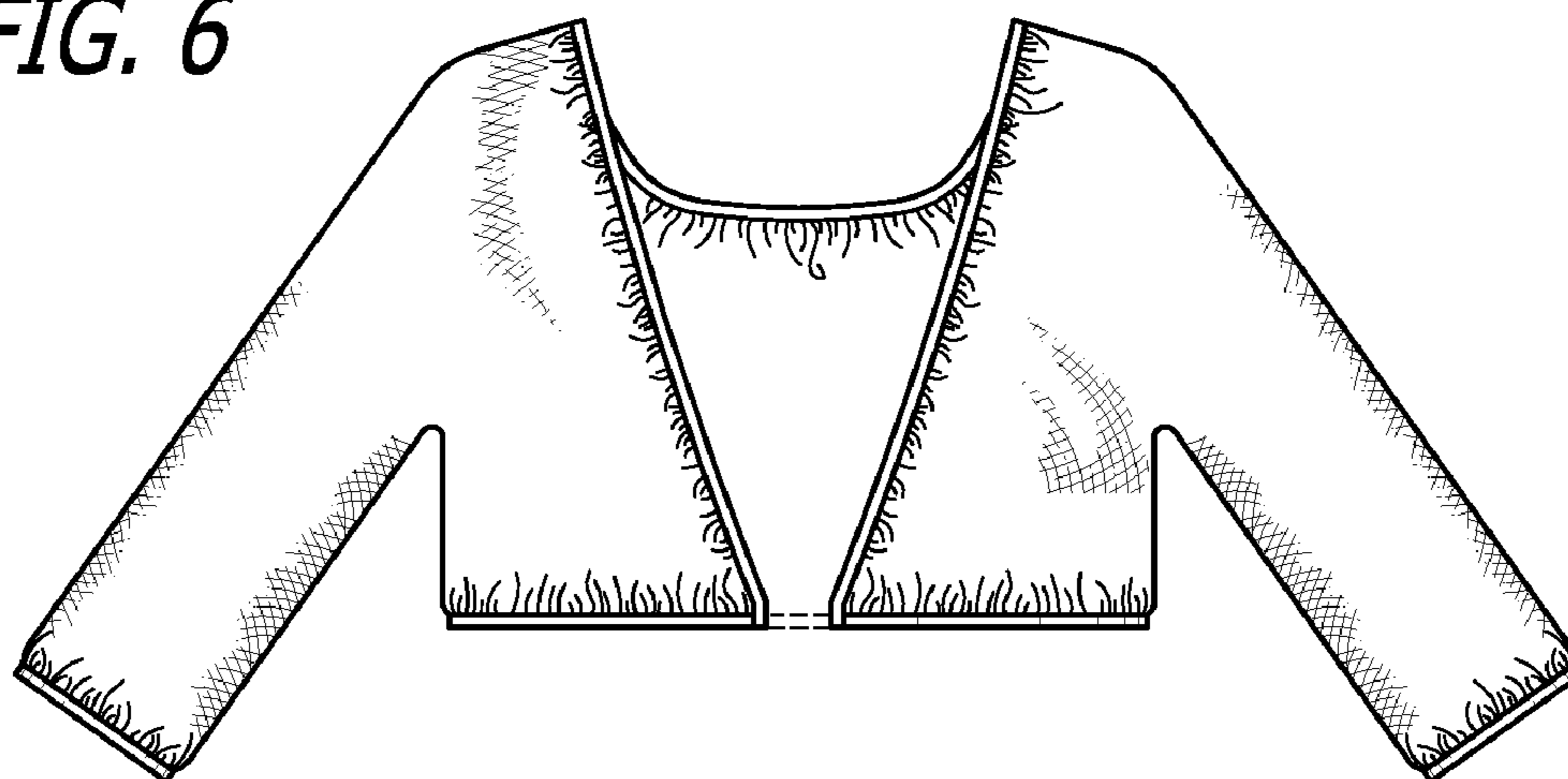

*FIG. 7*

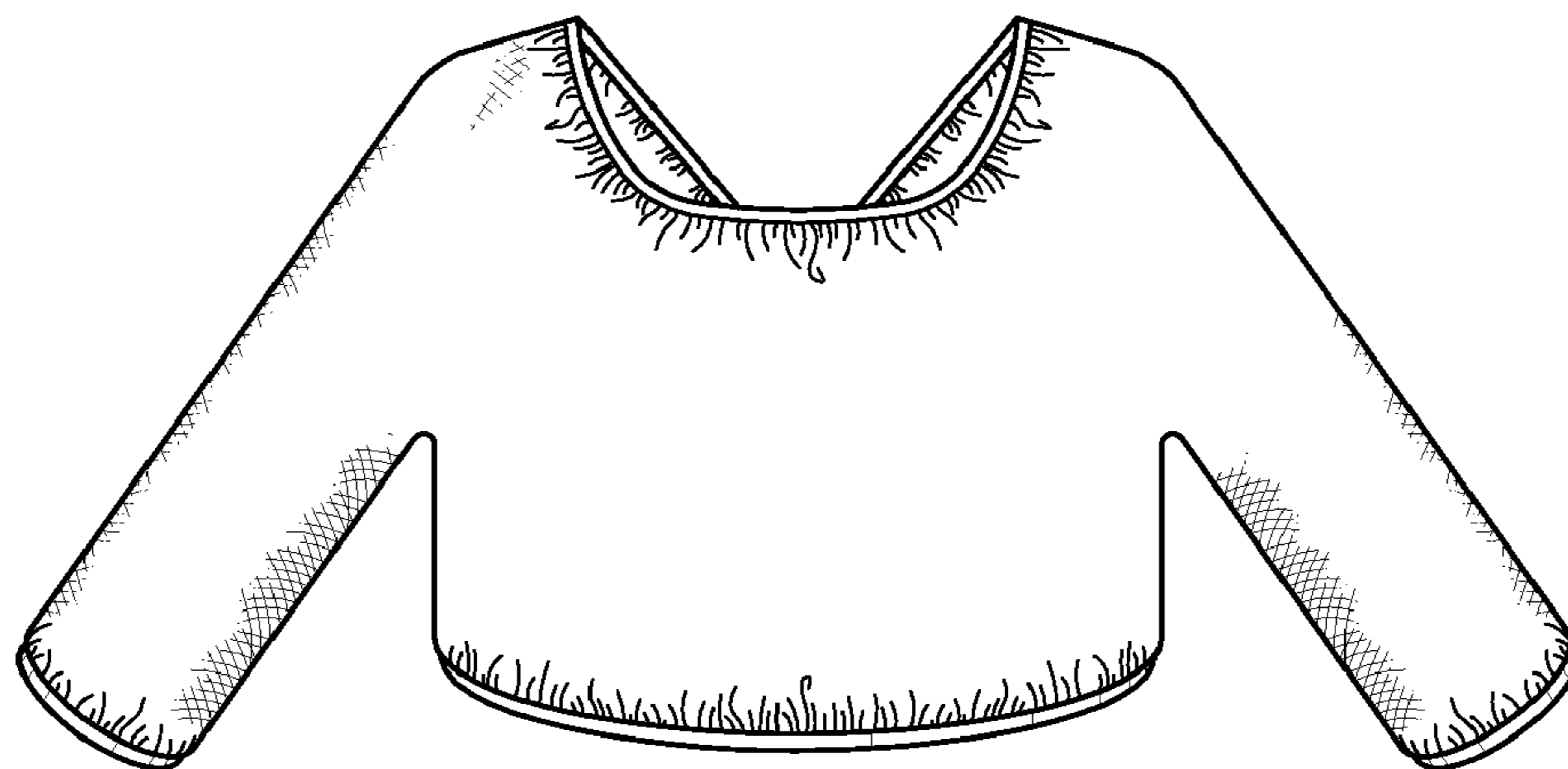

*FIG. 8*

